

Charlie Daniels Band - The south is gonna rise

♩ = 165,000168

7

11

15

19

23

27

31

35

39

43

46

50

54

57

60

63

67

71

75

79

83

87

91

95

99

103

107

111

115

119

123

127

131

135

139

143

147

150

Charlie Daniels Band - The south is gonna rise

Percussion

♩ = 165,000168

1 2 3 4 5

6 7 8

9 10 11 12 13

14 15 16 17

18 19 20 21

22 23 24 25

26 27 28 29

30 31 32 33

34 35 36 37

38 39 40 41 42 43 44 45 46 47 48 49 50 51 52 53 54 55 56 57 58 59 60

V.S.

46

49

52

55

58

61

64

68

72

76

80

84

88

91

94

97

100

103

106

109

V.S.

Percussion

142

145

148

Charlie Daniels Band - The south is gonna rise

Kora

♩ = 165,000168

9

13

18

22

25

29

33

37

40

4

46

50

54

58

61

65

69

73

77

81

85

89

93

97

101

105

109

113

117

121

125

129

133

137

141

145

147

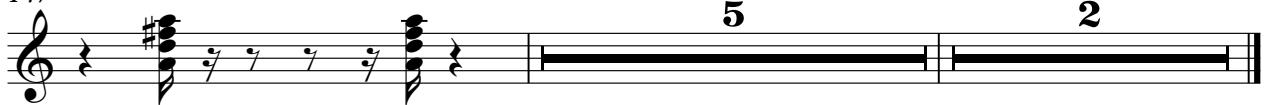

Charlie Daniels Band - The south is gonna rise

Acoustic Bass

♩ = 165,000168

3 3

6

2

12

16

19

22

25

3

28

3

31

33

V.S.

36

39

42

46

50

53

56

58

61

64

67

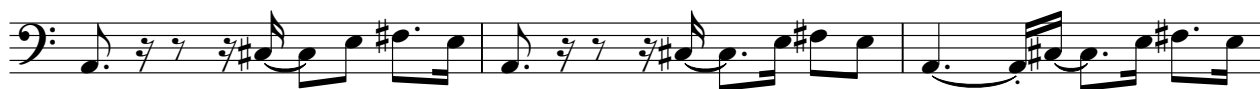

70

74

78

81

85

89

92

95

98

V.S.

101

104

107

110

113

116

119

122

125

128

Charlie Daniels Band - The south is gonna rise

Electric Piano

V.S.

75

79

82

85

88

Electric Clavichord

Charlie Daniels Band - The south is gonna rise

♩ = 165,000168

3 3

6

3 3

12

16

135 2

Electric Clavichord

Charlie Daniels Band - The south is gonna rise

♩ = 165,000168

29

29

3

34

3

39

112 **2**

112 **2**

3

Violin

Charlie Daniels Band - The south is gonna rise

♩ = 165,000168

6

10

14

18 21

42

44 67

113

116

120

124

139

142

145

148

151