

# Charlie Ladsborough - Once bitten twice shy

♩ = 120,000000

crash

hats

snare

kick

R.Gtr

gtr 1

gtr 2

bass

h.t.piano

h.t.2

string pa

strings

chris@daisydots.freemove.co.uk

Once Bitten, Twice Shy. (Charlie Landsborough)

Sequenced by Chris.Hankins.

♩ = 120,000000

♩ = 120,000000

3

crash

hats

kick

R.Gtr

gtr 1

gtr 2

bass

h.t.piano

string pa

5

hats

kick

R.Gtr

gtr 1

gtr 2

bass

h.t.piano

string pa

7

crash

hats

kick

R. Gtr

gtr 2

bass

h.t.piano

string pa

10

hats  
kick  
R.Gtr  
bass  
string pa

||

13

hats  
kick  
R.Gtr  
gtr 2  
bass  
h.t.piano  
string pa

15

crash

hats

kick

R. Gtr

gtr 2

bass

h.t. piano

h.t. 2

string pa

17

hats

kick

R.Gtr

bass

h.t.2

string pa

19

hats

kick

R.Gtr

bass

h.t.2

string pa

21

hats

kick

R. Gtr

bass

h.t.piano

h.t.2

string pa

23

crash

hats

snare

kick

R. Gtr

bass

h.t. piano

h.t. 2

string pa

25

hats

snare

kick

R. Gtr

bass

h.t.2

string pa

27

hats

snare

kick

R.Gtr

bass

h.t.2

string pa

29

hats

snare

kick

R. Gtr

bass

h.t. piano

h.t. 2

string pa

31

crash

hats

snare

kick

R. Gtr

bass

h.t.piano

h.t.2

string pa

strings

33

hats

snare

kick

R. Gtr

bass

h.t. piano

h.t. 2

string pa

strings

35

hats

snare

kick

R. Gtr

bass

h.t.2

string pa

strings

37

hats

snare

kick

R. Gtr

bass

h.t. piano

h.t. 2

string pa

strings

39

crash

hats

snare

kick

R. Gtr

bass

h.t.piano

h.t.2

string pa

strings

41

hats

snare

kick

R. Gtr

bass

h.t. piano

h.t. 2

string pa

strings

43

hats

snare

kick

R. Gtr

bass

h.t.2

string pa

strings

45

- R. Gtr:** A guitar part in the right hand, featuring a complex rhythmic pattern with triplets and various chord voicings.
- h.t. 2:** A piano part in the left hand, featuring a complex rhythmic pattern with triplets and various chord voicings.

47

crash

hats

snare

kick

R. Gtr

bass

h.t.piano

h.t.2

string pa

strings

49

hats

snare

kick

R. Gtr

bass

h.t. piano

h.t. 2

string pa

strings

51

hats

snare

kick

R. Gtr

bass

h.t. piano

h.t. 2

string pa

strings

53

hats

snare

kick

R. Gtr

bass

h.t. piano

string pa

strings

55

crash

hats

snare

kick

R.Gtr

bass

h.t.2

string pa

strings

57

hats

snare

kick

R. Gtr

bass

h.t. piano

h.t. 2

string pa

strings

59

hats

snare

kick

R. Gtr

bass

h.t.2

string pa

strings

61

hats

snare

kick

R.Gtr

gtr 2

bass

h.t.piano

h.t.2

string pa

strings

63

crash

hats

snare

kick

R. Gtr

gtr 2

bass

h.t.piano

h.t.2

string pa

strings

65

hats

snare

kick

R. Gtr

bass

h.t.piano

h.t.2

string pa

strings

67

hats

snare

kick

R. Gtr

bass

h.t.2

string pa

strings

69

hats

snare

kick

R. Gtr

bass

h.t. piano

h.t. 2

string pa

strings

71

crash

hats

snare

kick

R. Gtr

bass

h.t.piano

h.t.2

string pa

strings

73

hats

snare

kick

R. Gtr

bass

h.t. piano

h.t. 2

string pa

strings

75

hats

snare

kick

R.Gtr

bass

h.t.2

string pa

strings

77

hats

snare

kick

R. Gtr

bass

h.t. piano

h.t. 2

string pa

strings

79

crash

hats

snare

kick

R. Gtr

bass

h.t.piano

h.t.2

string pa

strings

81

hats

snare

kick

R.Gtr

bass

h.t.piano

h.t.2

string pa

strings

83

hats

snare

kick

R. Gtr

bass

h.t.2

string pa

strings

85

hats

snare

kick

R.Gtr

bass

h.t.piano

h.t.2

string pa

strings

87

89

hats

snare

kick

R. Gtr

bass

h.t. piano

h.t. 2

string pa

strings

91

hats

snare

kick

R. Gtr

bass

h.t. piano

h.t. 2

string pa

strings

93

hats

snare

kick

R.Gtr

bass

h.t.piano

h.t.2

string pa

strings

95

crash

hats

snare

kick

R. Gtr

bass

h.t.piano

h.t.2

string pa

strings

97

hats

snare

kick

R. Gtr

bass

h.t. piano

h.t. 2

string pa

strings

99

hats

snare

kick

R. Gtr

bass

h.t. piano

h.t. 2

string pa

strings

101

hats

snare

kick

R.Gtr

bass

h.t.piano

h.t.2

string pa

strings

103

crash

hats

snare

kick

R. Gtr

bass

h.t.piano

h.t.2

string pa

strings

105

hats

snare

kick

R. Gtr

bass

h.t.piano

h.t.2

string pa

strings

107

crash

hats

snare

kick

R. Gtr

bass

h.t.piano

h.t.2

string pa

strings

109

crash

hats

snare

kick

R. Gtr

bass

h.t. piano

string pa

strings

crash

# Charlie Ladsborough - Once bitten twice shy

♩ = 120,000000

2 3 7

16 7 7 7

40 7 7 7

64 7 7 7

88 7 7

104 3 2 \* \* 2

# Charlie Ladsborough - Once bitten twice shy

hats

♩ = 120,000000

7

13

19

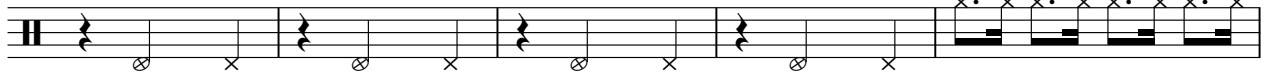

24

28

32

36

40

44

V.S.

2

hats

48

52

56

60

64

68

72

76

80

84

88

92

96

100

104

108

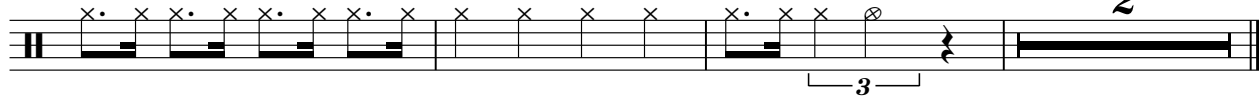

# Charlie Ladsborough - Once bitten twice shy

snare

♩ = 120,000000

22

27

33

39

45

51

57

63

69

75

V.S.

2

snare

81

87

93

99

105

108

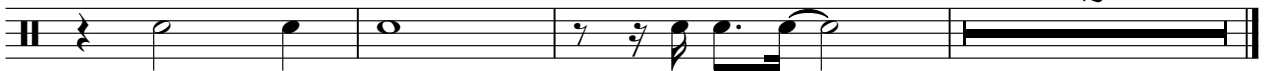

# Charlie Ladsborough - Once bitten twice shy

kick

♩ = 120,000000

2

9

16

23

30

37

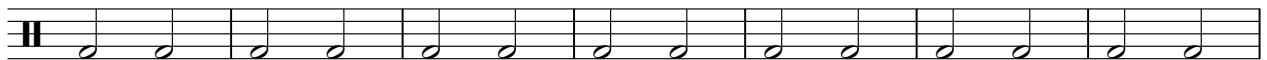

44

51

58

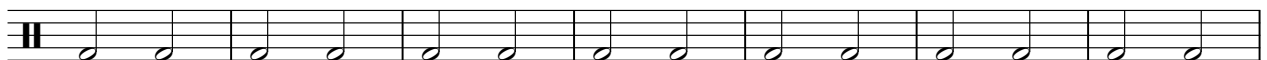

65

V.S.

2

kick

72

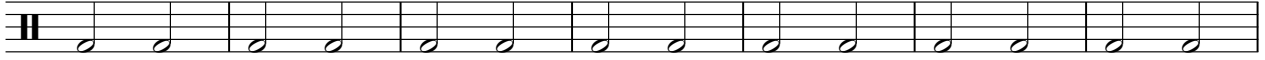

79

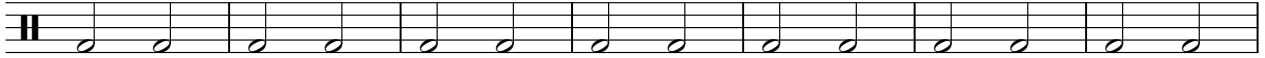

86

93

100

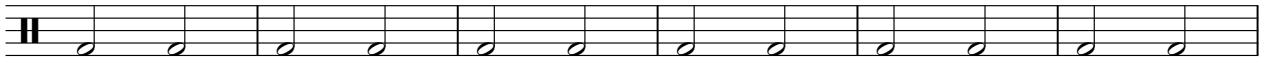

106

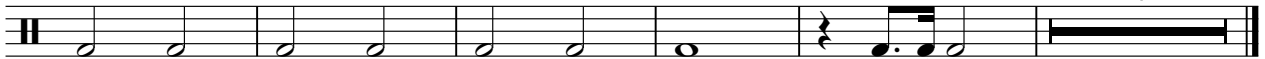

♩ = 120,000000

2

5

8

12

15

18

22

25

29

32

36

39

42

45

48

51

55

58

62

65

69

72

75

78

81

84

87

90

93

96

V.S.

99

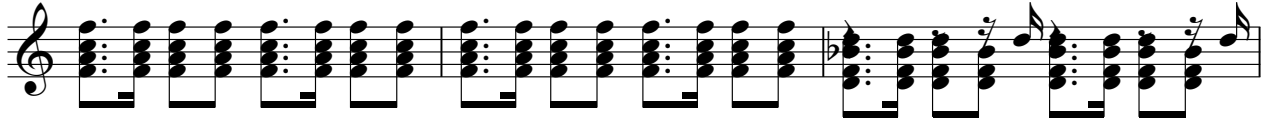

102

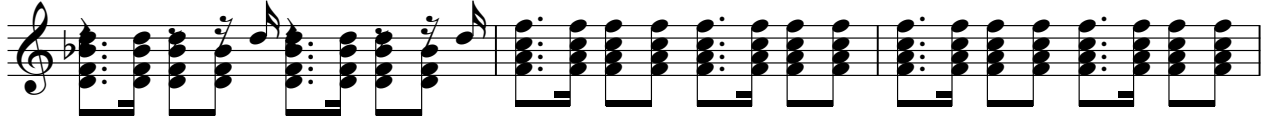

105

108

gtr 1

# Charlie Ladsborough - Once bitten twice shy

♩ = 120,000000

chris@daisydots.freereserve.co.uk

# Charlie Ladsborough - Once bitten twice shy

bass

♩ = 120,000000

6

12

18

24

30

36

42

48

54

V.S.

60

66

72

78

84

90

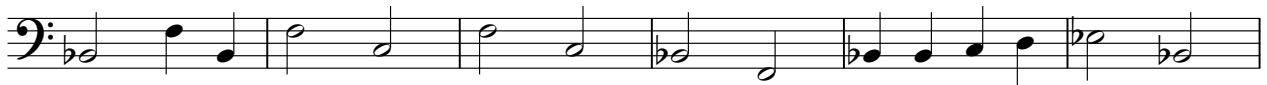

96

102

108

h.t.piano

# Charlie Ladsborough - Once bitten twice shy

♩ = 120,000000

Once Bitten, Twice Shy. (Charlie Landsborough)

45

50

55

62

69

74

h.t.2

# Charlie Ladsborough - Once bitten twice shy

♩ = 120,000000  
Sequenced by Chris.Hankins.

14

16

18

21

23

25

28

30

V.S.

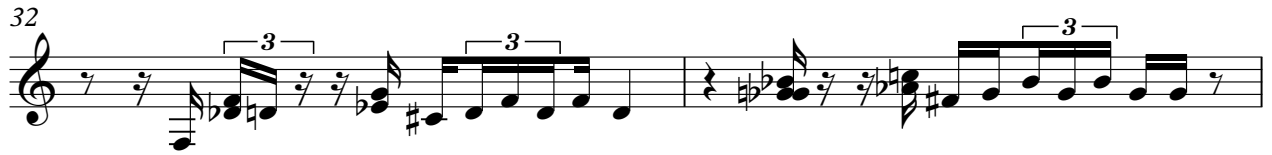

69

71

73

75

77

79

81

83

85

87

89

91

93

95

97

99

V.S.

101

103

105

107

Charlie Ladsborough - Once bitten twice shy

string pa

♩ = 120,000000

2

11

20

29

38

47

55

64

73

82

V.S.

2

string pa

91

100

106

3

# Charlie Ladsborough - Once bitten twice shy

strings

♩ = 120,000000

30

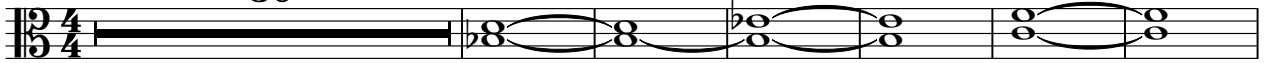

37

46

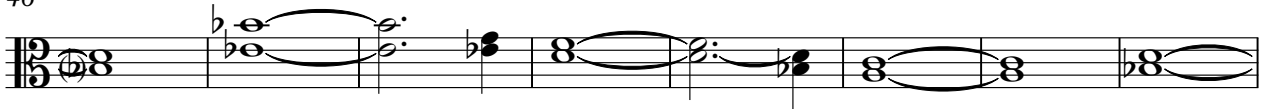

54

62

71

80

89

98

107

