

# Bedetti\_Tiziano-Venetian\_DNA

♩ = 143,000137

Instrument43

String Ensemble 1

4

Instrument43

String Ensemble 1

7

Instrument39

Instrument43

String Ensemble 1

10

Instrument39

Instrument43

String Ensemble 1

13

Instrument39

Instrument42

Instrument43

String Ensemble 1

15

Instrument39

Instrument42

Instrument43

String Ensemble 1

17

Instrument39

Instrument42

Instrument43

String Ensemble 1

19

Instrument39

Instrument42

Instrument43

String Ensemble 1

21

Instrument39

Instrument42

Instrument43

String Ensemble 1

23

Instrument39

Instrument42

Instrument43

String Ensemble 1

25

Instrument39

Instrument42

Instrument43

String Ensemble 1

27

Instrument39

Instrument42

Instrument43

String Ensemble 1

30

Instrument39

Instrument42

Instrument43

String Ensemble 1

33

Instrument39

Instrument42

Instrument43

String Ensemble 1

36

Instrument39

Instrument42

Instrument43

String Ensemble 1

38

Instrument39

Instrument42

Instrument43

String Ensemble 1

40

Instrument39

Instrument42

Instrument43

String Ensemble 1

42

Instrument39

Instrument42

Instrument43

String Ensemble 1

44

Instrument39

Instrument42

Instrument43

String Ensemble 1

46

Instrument39

Instrument42

Instrument43

String Ensemble 1

47

Instrument39

Instrument42

Instrument43

String Ensemble 1

49

Instrument39

Instrument42

Instrument43

String Ensemble 1

51

Instrument39

Instrument42

Instrument43

String Ensemble 1

53

Instrument39

Instrument42

Instrument43

String Ensemble 1

55

Instrument39

Instrument42

Instrument43

String Ensemble 1

Detailed description of the musical score for measures 55-56. The score is written for four parts: Instrument 39 (bass), Instrument 42 (piano), Instrument 43 (violin), and String Ensemble 1 (cello). Measure 55 shows Instrument 39 with a melodic line of quarter notes. Instrument 42 has a sustained chord in the right hand and a bass line in the left hand. Instrument 43 has a rhythmic pattern of eighth notes. String Ensemble 1 has a rhythmic pattern of eighth notes. Measure 56 continues the same patterns for all instruments.

56

Instrument39

Instrument42

String Ensemble 1

Detailed description of the musical score for measures 57-58. The score is written for four parts: Instrument 39 (bass), Instrument 42 (piano), Instrument 43 (violin), and String Ensemble 1 (cello). Measure 57 shows Instrument 39 with a melodic line of quarter notes. Instrument 42 has a sustained chord in the right hand and a bass line in the left hand. Instrument 43 has a rhythmic pattern of eighth notes. String Ensemble 1 has a rhythmic pattern of eighth notes. Measure 58 continues the same patterns for all instruments.

57

Instrument39

Instrument42

String Ensemble 1

58

Instrument39

Instrument42

String Ensemble 1

59

Instrument39

Instrument42

Instrument43

String Ensemble 1

60

Instrument39

Instrument42

String Ensemble 1

This block contains the musical notation for measures 60 and 61. It features three staves: Instrument 39 (bass clef), Instrument 42 (bass clef), and String Ensemble 1 (bass clef). Instrument 39 plays a steady eighth-note line. Instrument 42 plays a similar eighth-note line with occasional rests. String Ensemble 1 plays a complex rhythmic pattern with sixteenth notes and rests.

61

Instrument39

Instrument42

String Ensemble 1

This block contains the musical notation for measures 61 and 62. It features three staves: Instrument 39 (bass clef), Instrument 42 (bass clef), and String Ensemble 1 (bass clef). The notation continues from the previous block, showing the progression of the eighth-note lines and the complex rhythmic patterns of the string ensemble.

62

Instrument39

Instrument42

Instrument43

String Ensemble 1

This block contains the musical notation for measures 62 and 63. It features four staves: Instrument 39 (bass clef), Instrument 42 (treble and bass clefs), Instrument 43 (treble clef), and String Ensemble 1 (bass clef). Instrument 39 continues its eighth-note line. Instrument 42 has a treble staff with chords and a bass staff with eighth notes. Instrument 43 plays a melodic line with eighth notes. String Ensemble 1 continues its complex rhythmic pattern.

64

Instrument39

Instrument42

Instrument43

String Ensemble 1

66

Instrument39

Instrument42

Instrument43

String Ensemble 1

68

Instrument39

Instrument42

Instrument43

String Ensemble 1

70

Instrument39

Instrument42

Instrument43

String Ensemble 1

73

Instrument39

Instrument42

Instrument43

String Ensemble 1

75

Instrument39

Instrument42

Instrument43

String Ensemble 1

76

Instrument39

Instrument42

Instrument43

String Ensemble 1

78

Instrument39

Instrument42

String Ensemble 1

79

Instrument39

Instrument42

Instrument43

String Ensemble 1

80

Instrument39

Instrument42

Instrument43

String Ensemble 1

81

Instrument39

Instrument42

Instrument43

String Ensemble 1

82

Instrument39

String Ensemble 1

83

Instrument39

Instrument42

Instrument43

String Ensemble 1

84

Instrument39

Instrument43

String Ensemble 1

85

Instrument42

Instrument43

String Ensemble 1

86

Instrument42

String Ensemble 1

87

Instrument42

Instrument43

String Ensemble 1

88

Instrument42

Instrument43

String Ensemble 1

89

Instrument39

Instrument42

Instrument43

String Ensemble 1

91

Instrument39

Instrument42

Instrument43

String Ensemble 1

93

Instrument39

Instrument42

Instrument43

String Ensemble 1

95

Instrument39

Instrument42

Instrument43

String Ensemble 1

97

Instrument39

Instrument42

Instrument43

String Ensemble 1

99

Instrument39

Instrument42

String Ensemble 1

101

Instrument39

Instrument42

String Ensemble 1

103

Instrument39

Instrument42

String Ensemble 1

105

Instrument39

Instrument42

Instrument43

String Ensemble 1

108

Instrument39

Instrument42

Instrument43

String Ensemble 1

111

Instrument39

Instrument42

Instrument43

String Ensemble 1

114

Instrument39

Instrument42

Instrument43

String Ensemble 1

116

Instrument39

Instrument42

Instrument43

String Ensemble 1

118

Instrument39

Instrument42

String Ensemble 1

120

Instrument39

Instrument42

Instrument43

String Ensemble 1

122

Instrument39

Instrument42

Instrument43

String Ensemble 1

124

Instrument39

Instrument42

Instrument43

String Ensemble 1

126

Instrument39

Instrument42

String Ensemble 1

128

Instrument39

Instrument42

Instrument43

String Ensemble 1

130

Instrument39

Instrument42

Instrument43

String Ensemble 1

132

Instrument39

Instrument42

Instrument43

String Ensemble 1

134

Instrument39

Instrument42

Instrument43

String Ensemble 1

136

Instrument39

Instrument42

Instrument43

String Ensemble 1

138

Instrument39

Instrument42

Instrument43

String Ensemble 1

140

Instrument39

Instrument42

Instrument43

String Ensemble 1

141

Instrument39

Instrument42

Instrument43

String Ensemble 1

142

Instrument39

Instrument42

Instrument43

String Ensemble 1

143

Instrument39

Instrument42

Instrument43

String Ensemble 1

144

Instrument39

Instrument42

Instrument43

String Ensemble 1

145

Instrument39

Instrument42

Instrument43

String Ensemble 1

146

Instrument39

Instrument42

Instrument43

String Ensemble 1

147

Instrument39

Instrument42

Instrument43

String Ensemble 1

148

Instrument39

Instrument42

Instrument43

String Ensemble 1

150

Instrument39

Instrument42

Instrument43

String Ensemble 1

152

Instrument39

Instrument42

Instrument43

String Ensemble 1

155

Instrument39

Instrument42

Instrument43

String Ensemble 1

167

Instrument39

Instrument42

String Ensemble 1

170

Instrument42

String Ensemble 1

173

Instrument39

Instrument42

String Ensemble 1

176

Instrument39

Instrument42

String Ensemble 1

190

Instrument39

Instrument42

Instrument43

String Ensemble 1

192

Instrument39

String Ensemble 1

194

Instrument39

Instrument42

Instrument43

String Ensemble 1

196

Instrument39

Instrument42

String Ensemble 1

199

Instrument39

Instrument42

Instrument43

String Ensemble 1

201

Instrument39

Instrument42

String Ensemble 1

204

Instrument39

Instrument42

Instrument43

String Ensemble 1

206

Instrument39

Instrument42

Instrument43

String Ensemble 1

208

Instrument39

Instrument42

Instrument43

String Ensemble 1

209

Instrument39

Instrument42

Instrument43

String Ensemble 1

210

Instrument39

Instrument42

Instrument43

String Ensemble 1

211

Instrument39

Instrument42

Instrument43

String Ensemble 1

212

Instrument39

Instrument42

Instrument43

String Ensemble 1

213

Instrument39

Instrument42

Instrument43

String Ensemble 1

214

Instrument39

Instrument42

Instrument43

String Ensemble 1

215

Instrument39

Instrument42

Instrument43

String Ensemble 1

217

Instrument39

Instrument42

Instrument43

String Ensemble 1

219

Instrument39

Instrument42

Instrument43

String Ensemble 1

221

Instrument39

Instrument42

Instrument43

String Ensemble 1

223

Instrument39

Instrument42

Instrument43

String Ensemble 1

225

Instrument39

Instrument42

String Ensemble 1

226

Instrument39

Instrument42

Instrument43

String Ensemble 1

227

Instrument39

Instrument42

Instrument43

String Ensemble 1

229

Instrument39

Instrument42

String Ensemble 1

230

Instrument39

Instrument42

Instrument43

String Ensemble 1

231

Instrument39

Instrument42

Instrument43

String Ensemble 1

232

Instrument42

Instrument43

String Ensemble 1

233

Instrument42

String Ensemble 1

234

Instrument42

Instrument43

String Ensemble 1

235

Instrument42

Instrument43

String Ensemble 1

236

Instrument42

Instrument43

String Ensemble 1

237

Instrument42

String Ensemble 1

238

Instrument42

Instrument43

String Ensemble 1

239

Instrument42

Instrument43

String Ensemble 1

240

Instrument39

Instrument42

Instrument43

String Ensemble 1

242

Instrument39

Instrument42

Instrument43

String Ensemble 1

243

Instrument39

Instrument42

Instrument43

String Ensemble 1

244

Instrument39

Instrument42

Instrument43

String Ensemble 1

246

Instrument39

Instrument42

Instrument43

String Ensemble 1

247

Instrument39

Instrument42

Instrument43

String Ensemble 1

249

Instrument39

Instrument42

Instrument43

String Ensemble 1

251

Instrument39

Instrument42

Instrument43

String Ensemble 1

253

Instrument39

Instrument42

Instrument43

String Ensemble 1

254

Instrument39

Instrument42

Instrument43

String Ensemble 1

255

Instrument39

Instrument42

Instrument43

String Ensemble 1

257

Instrument39

Instrument42

Instrument43

String Ensemble 1

259

Instrument39

Instrument42

Instrument43

String Ensemble 1

261

Instrument39

Instrument42

Instrument43

String Ensemble 1

263

Instrument39

Instrument42

Instrument43

String Ensemble 1

264

Instrument39

Instrument42

Instrument43

String Ensemble 1

265

Instrument39

Instrument42

Instrument43

String Ensemble 1

266

Instrument39

Instrument42

Instrument43

String Ensemble 1

267

Instrument39

Instrument42

Instrument43

String Ensemble 1

268

Instrument39

Instrument42

Instrument43

String Ensemble 1

269

Instrument39

Instrument42

Instrument43

String Ensemble 1

270

Instrument39

Instrument42

Instrument43

String Ensemble 1

271

Instrument39

Instrument42

Instrument43

String Ensemble 1

273

Instrument39

Instrument42

Instrument43

String Ensemble 1

275

Instrument39

Instrument42

Instrument43

String Ensemble 1

276

Instrument39

Instrument42

Instrument43

String Ensemble 1

278

Instrument39

Instrument42

Instrument43

String Ensemble 1

280

Instrument39

Instrument42

Instrument43

String Ensemble 1

# Instrument39 Bedetti\_Tiziano-Venetian\_DNA

♩ = 143,000137

8

12

16

20

24

28

32

36

40

44

V.S.

50

56

60

64

68

72

76

80

84

91

95

99

103

110

114

118

122

126

130

134

139

145

151

159

170

185

193

201

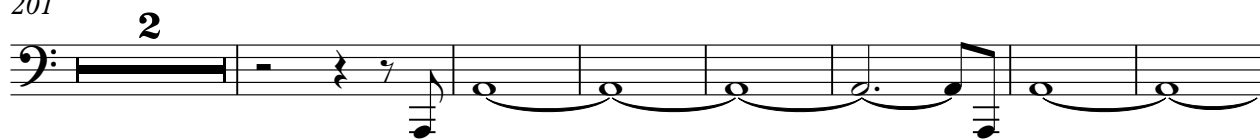

210

215

219

223

227

230

240

244

248

252

256

260

264

267

270

274

277

Instrument42 Bedetti\_Tiziano-Venetian\_DNA

$\text{♩} = 143,000137$

**12**

15

18

21

24

27

31

35

V.S.

39

43

48

56

61

64

67

70

74

77

80

85

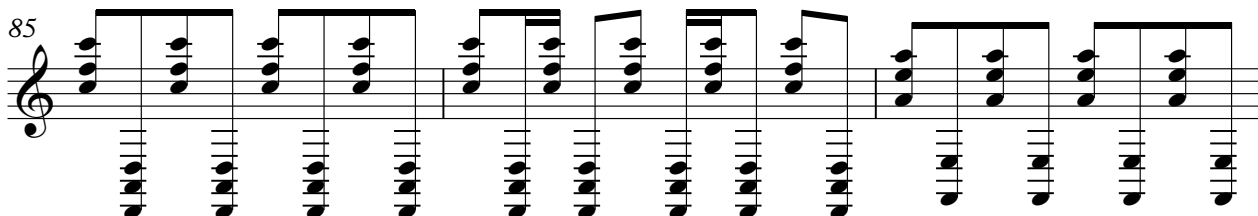

88

91

93

95

98

103

107

111

115

119

123

127

131

136

140

144

148

151

154

158

162

♩ = 140, 090, 040, 000, 010, 060, 130, 020, 000, 014

166

170

174

178

182

♩ = 120, 090, 040, 000, 010, 060, 130, 020, 000, 014

187

3 3

195

199

203

210

216

V.S.

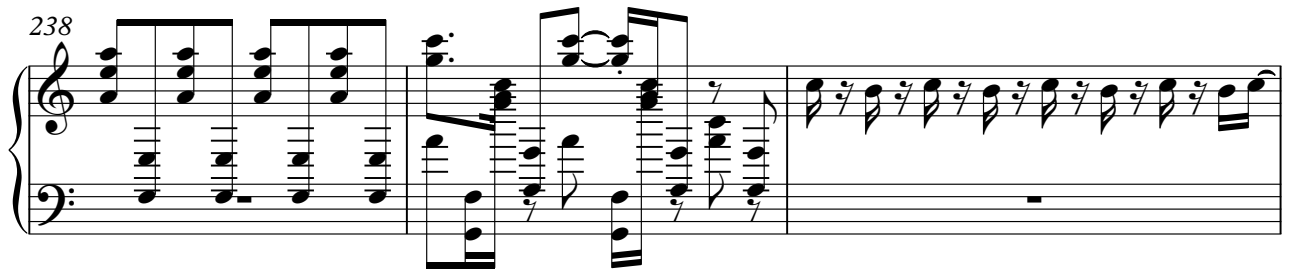
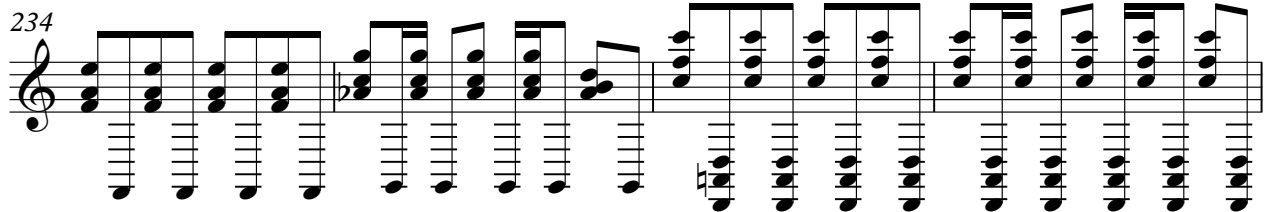
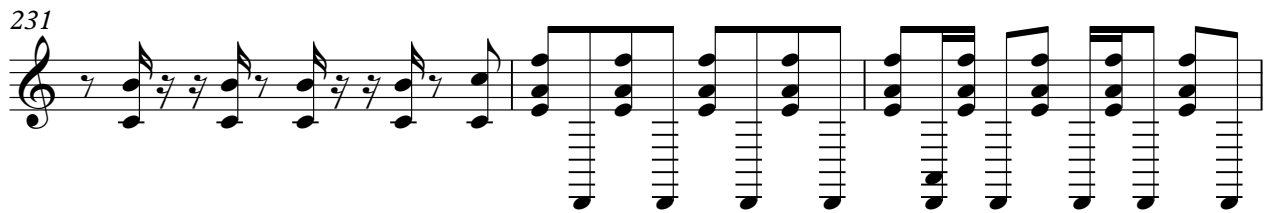

243

245

247

250

254

258

262

265

V.S.

268

271

275

278

# Instrument43 Bedetti\_Tiziano-Venetian\_DNA

♩ = 143,000137

270

274

277

# Bedetti\_Tiziano-Venetian\_DNA

## String Ensemble 1

♩ = 143,000137

V.S.

2

41

44

46

48

50

52

54

56

58

60

String Ensemble 1

String Ensemble

62

65

69

73

76

78

80

82

83

85

V.S.

4

87

Spring Ensemble 1

89

92

95

98

100

103

105

110

114

String Ensemble 1

117

120

123

126

129

132

134

136

138

140

V.S.

String Ensemble

142

144

146

148

153

159

167

172

177

182

♩ = 143,000137

String Ensemble 1

186

189

192

195

198

201

204

206

208

210

String Ensemble

String Ensemble 1 9

236

238

240

243

245

248

251

253

255

257

V.S.

10

String Ensemble

280

String Ensemble 1

11
