

Bedetti_Tiziano-Variazioni_su_un_Tema_di_Mozart

♩ = 60,000000

String Ensemble 1

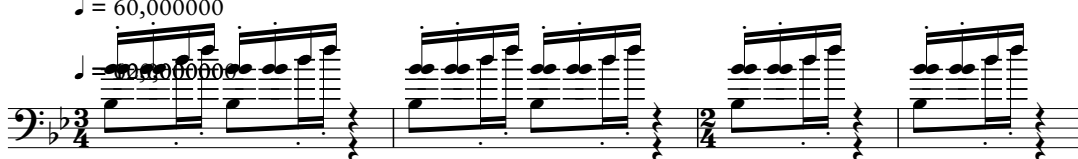

5

Clarinet

Bassoon

String Ensemble 1

8

Flute

Oboe

Clarinet

Bassoon

French Horn

String Ensemble 1

12

Flute

Oboe

Clarinet

Bassoon

French Horn

String Ensemble 1

16

♩ = 120,000000

Flute

Oboe

Clarinet

Bassoon

French Horn

Timpani

String Ensemble 1

♩ = 120,000000

♩ = 120,000000

20 3

Flute
Oboe
Clarinet
Bassoon
French Horn
Timpani
String Ensemble 1

22

Flute
Oboe
Clarinet
French Horn
Timpani
String Ensemble 1

24

Flute

Oboe

Clarinet

Bassoon

French Horn

Trumpet

Timpani

String Ensemble 1

26

Flute

Oboe

Clarinet

Bassoon

French Horn

Trumpet

Timpani

String Ensemble 1

29

Flute

Oboe

Clarinet

Bassoon

French Horn

Trumpet

String Ensemble 1

31

Flute

Oboe

Clarinet

French Horn

String Ensemble 1

33

Flute

Oboe

Clarinet

Bassoon

French Horn

Trumpet

Timpani

DrumGroove

String Ensemble 1

35

♩ = 90,000092

Flute

Oboe

DrumGroove

String Ensemble 1

37 7

Flute

Oboe

Clarinet

Bassoon

DrumGroove

String Ensemble 1

38

Flute

Oboe

Clarinet

Bassoon

French Horn

Trumpet

Timpani

DrumGroove

String Ensemble 1

40

Flute

Oboe

Clarinet

Bassoon

French Horn

Trumpet

Timpani

DrumGroove

String Ensemble 1

42

Flute

Oboe

Clarinet

Bassoon

French Horn

Trumpet

Timpani

DrumGroove

String Ensemble 1

44

Flute

Oboe

Clarinet

Bassoon

French Horn

Trumpet

String Ensemble 1

47

Flute

Oboe

Clarinet

Bassoon

French Horn

String Ensemble 1

52 ♩ = 50,000000

Flute

Oboe

Clarinet

Bassoon

French Horn

Instrument11

String Ensemble 1

55

Flute

Oboe

Clarinet

Bassoon

French Horn

Instrument 11

String Ensemble 1

58

Flute

Oboe

Clarinet

Bassoon

French Horn

Instrument 11

String Ensemble 1

65 13

Flute

Oboe

Clarinet

Bassoon

French Horn

Instrument11

String Ensemble 1

67

Flute

Oboe

Clarinet

Bassoon

French Horn

Trumpet

Instrument11

String Ensemble 1

69

Flute

Oboe

French Horn

Trumpet

DrumGroove

String Ensemble 1

71

Flute

Clarinet

Bassoon

DrumGroove

String Ensemble 1

72

Flute

Clarinet

Bassoon

DrumGroove

String Ensemble 1

73 15
♩ = 120,0000

Flute

Clarinet

DrumGroove

String Ensemble 1

74 ♩ = 120,000000

Flute

Clarinet

Trumpet

DrumGroove

String Ensemble 1

76

Flute

Bassoon

Trumpet

DrumGroove

String Ensemble 1

78

Flute

Bassoon

Trumpet

DrumGroove

String Ensemble 1

80

Flute

Bassoon

Trumpet

DrumGroove

String Ensemble 1

82

Flute

Oboe

Clarinet

Bassoon

French Horn

Trumpet

DrumGroove

String Ensemble 1

84

Flute

Oboe

Clarinet

Bassoon

French Horn

Trumpet

DrumGroove

String Ensemble 1

86

Flute

Bassoon

Trumpet

DrumGroove

String Ensemble 1

88

Flute

Clarinet

Bassoon

Trumpet

String Ensemble 1

90

Flute

Clarinet

Bassoon

Trumpet

String Ensemble 1

91

Flute

Oboe

Bassoon

French Horn

Trumpet

String Ensemble 1

93

Flute

Bassoon

French Horn

Trumpet

String Ensemble 1

94

Flute

Bassoon

French Horn

Trumpet

String Ensemble 1

95

Flute

Bassoon

DrumGroove

String Ensemble 1

96

Flute

Bassoon

Trumpet

DrumGroove

String Ensemble 1

98

Flute

Oboe

Clarinet

Bassoon

French Horn

Trumpet

Timpani

DrumGroove

String Ensemble 1

100

Flute

Bassoon

French Horn

Timpani

DrumGroove

String Ensemble 1

103

Flute

Bassoon

French Horn

Trumpet

Timpani

DrumGroove

String Ensemble 1

106

Flute

Oboe

Clarinet

Bassoon

French Horn

Trumpet

Timpani

DrumGroove

String Ensemble 1

108

Flute

Oboe

Clarinet

Bassoon

French Horn

Timpani

String Ensemble 1

110

Flute

Oboe

Clarinet

Bassoon

French Horn

Trumpet

Timpani

DrumGroove

String Ensemble 1

112

Flute

Oboe

Clarinet

Bassoon

French Horn

Trumpet

Timpani

DrumGroove

String Ensemble 1

114

Flute

Oboe

Clarinet

Bassoon

French Horn

Trumpet

Timpani

DrumGroove

String Ensemble 1

117

Bassoon

French Horn

String Ensemble 1

119

Flute

Clarinet

Bassoon

French Horn

Trumpet

String Ensemble 1

121

Flute

Oboe

Clarinet

Bassoon

French Horn

String Ensemble 1

123

Flute

Oboe

Clarinet

Bassoon

Trumpet

String Ensemble 1

125

Flute

Oboe

Clarinet

Bassoon

String Ensemble 1

127

Flute

Oboe

Clarinet

Bassoon

String Ensemble 1

128

Flute

Oboe

Clarinet

Bassoon

French Horn

Trumpet

DrumGroove

String Ensemble 1

129

Flute

Oboe

Clarinet

Bassoon

French Horn

Trumpet

Timpani

DrumGroove

String Ensemble 1

131

Flute

Clarinet

Bassoon

French Horn

Trumpet

Timpani

String Ensemble 1

132

Flute

Oboe

Clarinet

Bassoon

French Horn

Trumpet

Timpani

DrumGroove

String Ensemble 1

134

Flute

Oboe

Clarinet

Bassoon

French Horn

Trumpet

Timpani

DrumGroove

String Ensemble 1

136

Flute

Oboe

Clarinet

Bassoon

French Horn

Trumpet

Timpani

DrumGroove

String Ensemble 1

Bedetti_Tiziano-Variazioni_su_un_Tema_di_Mozart

Flute

♩ = 600000000

2 7

15 ♩ = 120,000000

20

23

25

28

32

34 ♩ = 990000092

37

38

6 3

V.S.

2

Flute

Flute

67

69

71

72

73

78

82

87

90

93

♩ = 120,000000

6

6

3

V.S.

Flute

130

135

Bedetti_Tiziano-Variazioni_su_un_Tema_di_Mozart

Oboe

♩ = 600000000

2 7

15

♩ = 120,000000

2

23

23

29

29

35

♩ = 900000022

35

39

39

43

43 4

52 ♩ = 50,000000

Oboe

122

127

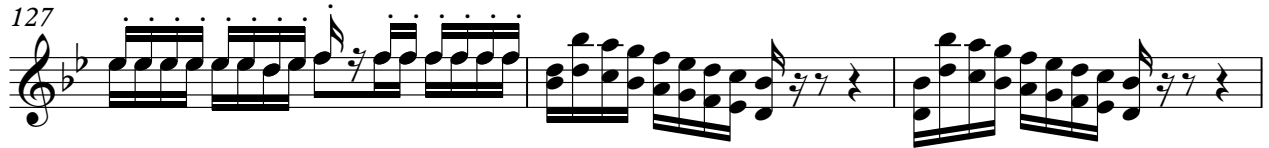

130

135

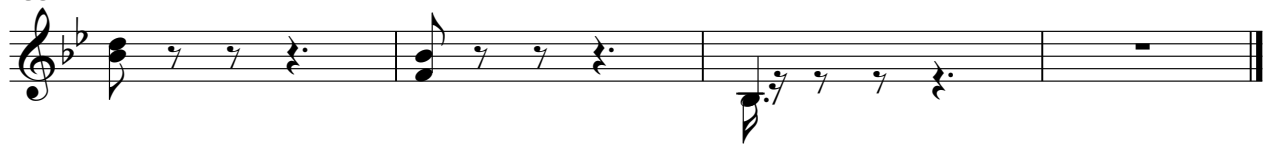

Bedetti_Tiziano-Variazioni_su_un_Tema_di_Mozart

Clarinet

♩ = 600000000

2

11

18 ♩ = 120,000000

23

26

30

33 ♩ = 90,0000092

2

37

40

43

2

Clarinet

$\text{♩} = 50,000000$

48

57

65

68

73

74

84

91

108

112

116 **3**

122

125

128

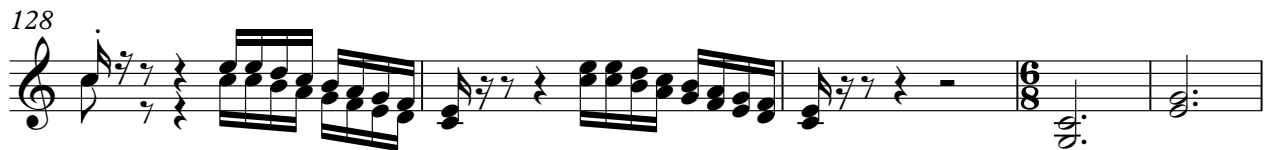

133

Bedetti_Tiziano-Variazioni_su_un_Tema_di_Mozart

Bassoon

♩ = 60,000000

11

17

♩ = 120,000000

26

34

♩ = 90,0000092

38

44

49

♩ = 50,000000

55

60

V.S.

64

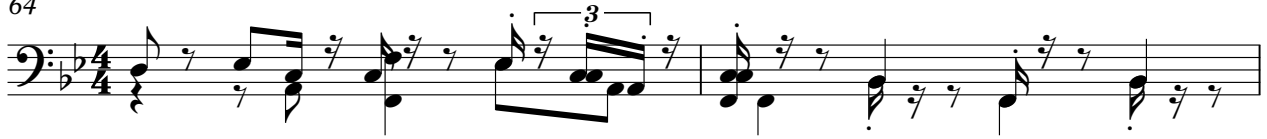

66

69

76

79

82

85

88

91

94

97

100

103

106

109

112

115

118

121

124

V.S.

4

Bassoon

127

130

134

Bedetti_Tiziano-Variazioni_su_un_Tema_di_Mozart

French Horn

♩ = 60,000000

2 5

13 ♩ = 120,000000

20

25 3

33 ♩ = 90,000092 3

41 2

51 ♩ = 50,000000

62

67 ♩ = 120,000000 3

74 ♩ = 120,000000 9 6

French Horn

91

4

100

106

114

122

5

132

135

Bedetti_Tiziano-Variazioni_su_un_Tema_di_Mozart

Trumpet

♩ = 60,000000 ♩ = 120,000000

2 16 6 2

29 ♩ = 90,000092 2 3

38 2

45 ♩ = 50,000000 4 12

64 ♩ = 120,000000 4 3

75

79

83

86

91 2

Trumpet

97

4

105

4

112

115

3 2

123

3

129

134

Bedetti_Tiziano-Variazioni_su_un_Tema_di_Mozart

Timpani

♩ = 60,0000000 ♩ = 120,000000

2 16

23

♩ = 90,0000002

2 6 3

38

5 4

52

♩ = 50,000000 ♩ = 120,000000

12 9 25

100

106

111

116

14

134

Bedetti_Tiziano-Variazioni_su_un_Tema_di_Mozart

DrumGroove

2

DrumGroove

111

116

12

131

2

Bedetti_Tiziano-Variazioni_su_un_Tema_di_Mozart

Instrument 1 1

♩ = 60,0000000 ♩ = 120,000000 ♩ = 90,0000000

2 16 16 3 - -

39 ♩ = 50,000000

9 4

57

64

69 ♩ = 120,000000

4 - 57 8

Bedetti_Tiziano-Variazioni_su_un_Tema_di_Mozart

String Ensemble 1

♩ = 60,000000

5

8

12

16

20

22

24

25

26

♩ = 120,000000

V.S.

2

String Ensemble 1

28

31

33

34

36

38

40

44

48

57

String Ensemble

String Ensemble 1

String Ensemble

104

107

109

111

113

116

119

121

123

125

V.S.

6

String Ensemble 1

127

128

129

131

132

134

136
