

Charlie Ladsborough - What colour is the wind

♩ = 88,002731

crash
hats
snare
kick
toms
rim

gtr 1
Sequenced by Chris.Hankins.
chris@daisydots.freemove.co.uk

bass

string pa
What Colour is the Wind. (Charlie Landsborough)

star

strings

♩ = 88,002731

6

hats
gtr 1
string pa

10

hats

gtr 1

string pa

star

14

hats

gtr 1

string pa

star

18

crash

hats

kick

rim

gtr 1

bass

string pa

star

22

hats

kick

rim

gtr 1

bass

string pa

25

hats

kick

rim

gtr 1

bass

string pa

28

hats
kick
rim
gtr 1
bass
string pa
star

31

hats
kick
rim
gtr 1
bass
string pa
star

34

hats

kick

rim

gtr 1

bass

string pa

star

37

crash

hats

snare

kick

toms

rim

gtr 1

bass

string pa

star

strings

40

crash
hats
snare
kick
gtr 1
bass
string pa
star
strings

43

hats
snare
kick
gtr 1
bass
string pa
star
strings

46

49

crash

hats

snare

kick

gtr 1

bass

string pa

star

strings

52

crash
hats
snare
kick
gtr 1
bass
string pa
star
strings

55

hats
snare
kick
gtr 1
bass
string pa
strings

58

hats
snare
kick
gtr 1
bass
string pa
strings

61

crash
hats
snare
kick
gtr 1
bass
string pa
strings

64

hats
snare
kick
gtr 1
bass
string pa
star
strings

67

crash
hats
snare
kick
gtr 1
bass
string pa
star
strings

70

crash
hats
snare
kick
gtr 1
bass
string pa
star
strings

73

hats
snare
kick
gtr 1
bass
string pa
star
strings

76

crash

hats

snare

kick

gtr 1

bass

string pa

star

strings

79

hats

snare

kick

gtr 1

bass

string pa

star

strings

82

♩ = 80,000000 ♩ = 74,000076

crash

hats

kick

gtr 1

bass

string pa

star

strings

♩ = 80,000000 ♩ = 74,000076

Charlie Ladsborough - What colour is the wind

crash

♩ = 88,002731

20 16 3

43

4 2

54

7 6

71

♩ = 80,000000 ♩ = 74,000076

7 3 2

Charlie Ladsborough - What colour is the wind

hats

♩ = 88,002731

7

13

19

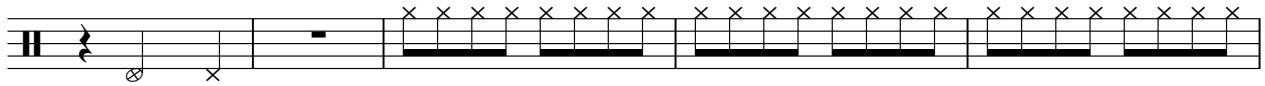

24

28

32

36

40

44

V.S.

2

hats

48

52

56

60

64

68

72

76

80

♩ = 80,000000 ♩ = 74,000076

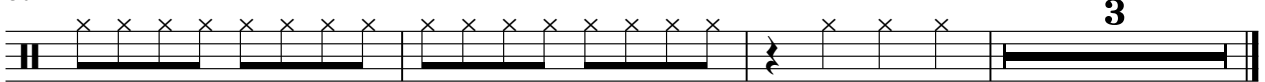

Charlie Ladsborough - What colour is the wind

snare

♩ = 88,002731

37

42

48

54

60

66

72

78

♩ = 80,000000 ♩ = 74,000076

3

Charlie Ladsborough - What colour is the wind

kick

♩ = 88,002731

20

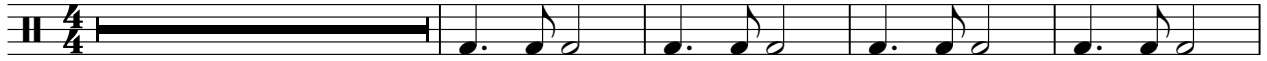

25

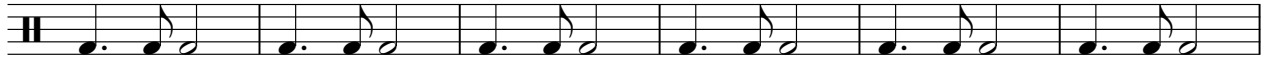

31

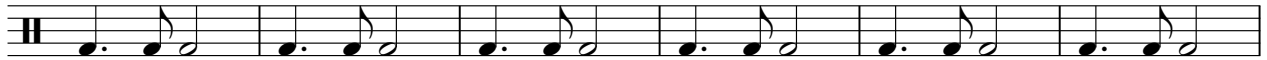

37

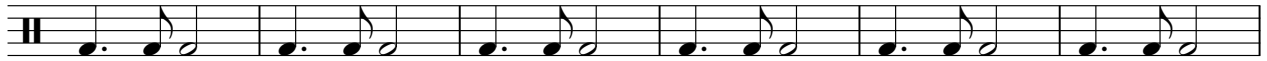

43

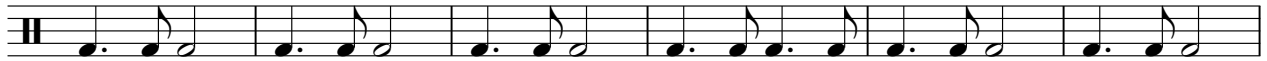

49

55

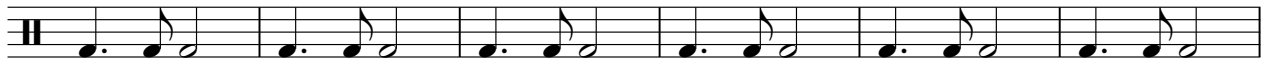

61

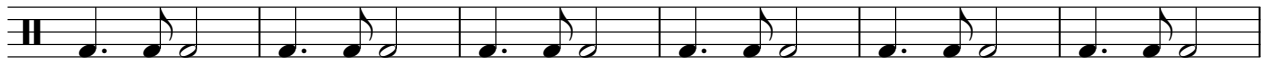

67

73

V.S.

2

kick

78

♩ = 80,000000 ♩ = 74,000076

3

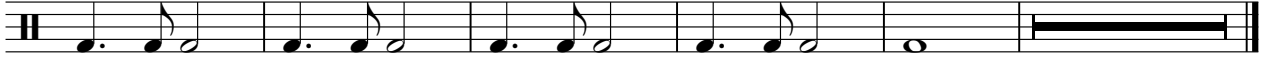

Charlie Ladsborough - What colour is the wind

toms

♩ = 88,002731

36

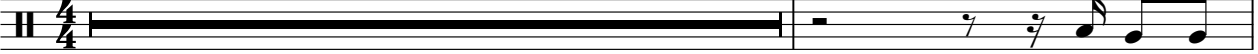

38

44

♩ = 80,000000 ♩ = 74,000076

3

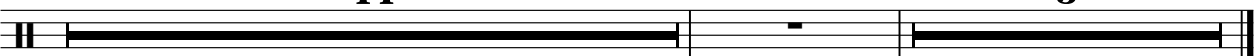

rim

Charlie Ladsborough - What colour is the wind

♩ = 88,002731

20

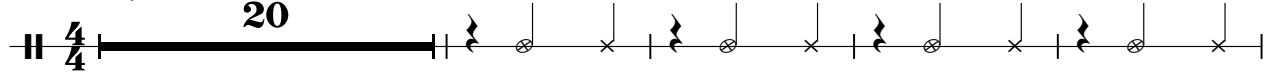

25

31

36

♩ = 80,000000 ♩ = 74,000076

44

3

Charlie Ladsborough - What colour is the wind

gtr 1

♩ = 88,002731

Sequenced by Chris.Hankins.

6

10

13

17

21

24

27

29

32

V.S.

64

67

70

73

76

79

81

♩ = 80,000000 ♩ = 74,000076

Charlie Ladsborough - What colour is the wind

bass

♩ = 88,002731
chris@daisydots.freemove.co.uk

16

22

28

33

39

44

49

55

61

66

V.S.

2

bass

72

77

81

$\text{♩} = 80,000000$ $\text{♩} = 74,000076$

Charlie Ladsborough - What colour is the wind

string pa

♩ = 88,002731

9
16
23
31
39
47
53
60
67

V.S.

2

string pa

75

80

♪ = 80,000000 ♪ = 74,000076

Charlie Ladsborough - What colour is the wind

star

♩ = 88,002731
What Colour Is The Wind. (Charlie Landsborough)

8

14

21

8

35

2

42

2

2

50

11

66

2

2

74

2

2

81

♩ = 80,000000 ♩ = 74,000076

strings

Charlie Ladsborough - What colour is the wind

♩ = 88,002731

37

44

52

60

68

2

77

♩ = 80,000000 ♩ = 74,000076
