

Roy Orbison - You got it

♩ = 120,000000

- Panpipes**: Treble clef, 4/4 time, rests.
- Timpani**: Bass clef, 4/4 time, rests.
- Percussion**: Percussion clef, 4/4 time, rhythmic pattern with 'x' marks.
- Jazz Guitar**: Treble clef, 4/4 time, chordal accompaniment.
- Electric Guitar**: Treble clef, 4/4 time, chordal accompaniment.
- Electric Guitar**: Treble clef, 4/4 time, sustained chord.
- Electric Bass**: Bass clef, 4/4 time, melodic line.

The middle section includes:

- Alto**: Treble clef, 4/4 time, rests.
- Alto**: Treble clef, 4/4 time, rests.
- Quintus**: Treble clef, 4/4 time, rests.

The bottom section includes:

- Tape Sampler Keyboard [Strings]**: Treble clef, 4/4 time, rests.
- Viola**: Bass clef, 4/4 time, rests.
- Solo**: Treble clef, 4/4 time, rests.
- Solo**: Treble clef, 4/4 time, rests.

A tempo marking $\text{♩} = 120,000000$ is repeated at the bottom of the score.

3

Perc.

J. Gtr.

E. Gtr.

E. Bass

5

Pan.

Perc.

J. Gtr.

E. Gtr.

E. Bass

7

Pan.

Perc.

J. Gtr.

E. Gtr.

E. Bass

9

Pan.

Perc.

J. Gtr.

E. Gtr.

E. Bass

11

12

14

Pan.

Perc.

J. Gtr.

E. Gtr.

E. Gtr.

E. Bass

16

Pan.

Perc.

J. Gtr.

E. Gtr.

E. Gtr.

E. Bass

17

18

20

Pan. Perc. J. Gtr. E. Gtr. E. Gtr. E. Bass

21

Pan. Timp. Perc. J. Gtr. E. Gtr. E. Gtr. E. Bass

22

Pan.

Timp.

Perc.

J. Gtr.

E. Gtr.

E. Bass

A.

Q.

Solo

Solo

24

Pan.

Timp.

Perc.

J. Gtr.

E. Gtr.

E. Bass

A.

Q.

Solo

Solo

Detailed description of the musical score: The score is for a band and is written in 7/8 time. It consists of ten staves. The top staff is for Pan. (Pansyflute) in treble clef. The second staff is for Timp. (Timpani) in bass clef. The third staff is for Perc. (Percussion) with a drum set notation. The fourth staff is for J. Gtr. (Jazz Guitar) in treble clef, featuring complex chordal textures and triplets. The fifth staff is for E. Gtr. (Electric Guitar) in treble clef. The sixth staff is for E. Bass (Electric Bass) in bass clef. The seventh and eighth staves are for A. (Alto Saxophone) and Q. (Quadrant Saxophone) in treble clef. The ninth and tenth staves are for Solo parts in treble clef. The music is in a key with one sharp (F#) and features a variety of rhythmic patterns, including eighth and sixteenth notes, and rests.

26

Pan.

Timp.

Perc.

J. Gtr.

E. Gtr.

E. Bass

A.

Q.

Vla.

Solo

Solo

28

Pan.

Perc.

J. Gtr.

E. Gtr.

E. Gtr.

E. Bass

A.

Q.

Vla.

Solo

Solo

30

Pan.

Perc.

J. Gtr.

E. Gtr.

E. Gtr.

E. Bass

A.

Q.

Vla.

Solo

Solo

32

Pan.

Perc.

J. Gtr.

E. Gtr.

E. Bass

Solo

34

Pan.

Perc.

J. Gtr.

E. Gtr.

E. Bass

Solo

36

Pan.

Perc.

J. Gtr.

E. Gtr.

E. Bass

Solo

Double bar line

37

Pan.

Perc.

J. Gtr.

E. Gtr.

E. Bass

Vla.

Solo

39

Pan.

Perc.

J. Gtr.

E. Gtr.

E. Gtr.

E. Bass

A.

Tape Smp. Str

41

Pan.

Perc.

J. Gtr.

E. Gtr.

E. Gtr.

E. Bass

A.

Tape Smp. Str

#8

42

Pan.

Perc.

J. Gtr.

E. Gtr.

E. Gtr.

E. Bass

A.

Tape Smp. Str

43

Pan.

Perc.

J. Gtr.

E. Gtr.

E. Gtr.

E. Bass

A.

Tape Smp. Str

45

46

Pan.

Timp.

Perc.

J. Gtr.

E. Gtr.

E. Gtr.

E. Bass

A.

Tape Smp. Str

47

Pan.

Timp.

Perc.

J. Gtr.

E. Gtr.

E. Bass

A.

Q.

Solo

Solo

49

Pan.

Timp.

Perc.

J. Gtr.

E. Gtr.

E. Bass

A.

Q.

Solo

Solo

51

Pan.

Timp.

Perc.

J. Gtr.

E. Gtr.

E. Bass

A.

Q.

Vla.

Solo

Solo

53

Pan.

Perc.

J. Gtr.

E. Gtr.

E. Gtr.

E. Bass

A.

Q.

Vla.

Solo

Solo

55

57

Pan.

Perc.

J. Gtr.

E. Gtr.

E. Gtr.

E. Bass

A.

A.

Q.

Solo

Solo

d

59

Pan.

Perc.

J. Gtr.

E. Gtr.

E. Gtr.

E. Bass

A.

Q.

Solo

Solo

61

Pan.

Timp.

Perc.

J. Gtr.

E. Gtr.

E. Gtr.

E. Bass

A.

Q.

Solo

Solo

63

65

67

Perc.

J. Gtr.

E. Gtr.

E. Bass

A.

A.

Vla.

Solo

Solo

69

Perc.

J. Gtr.

E. Gtr.

E. Gtr.

E. Bass

A.

Vla.

Solo

Solo

70

Pan.

Perc.

J. Gtr.

E. Gtr.

E. Gtr.

E. Bass

A.

Vla.

Solo

Solo

71

Pan.

Perc.

J. Gtr.

E. Gtr.

E. Gtr.

E. Bass

A.

Tape Smp. Str

73

- Pan.**: Treble clef, starting with a quarter rest, followed by eighth notes, and ending with a quarter note F#.
- Perc.**: Treble clef, featuring a rhythmic pattern of eighth notes with 'x' marks above them, and a bass line with quarter notes.
- J. Gtr.**: Treble clef, playing a series of chords in a rhythmic pattern.
- E. Gtr.**: Treble clef, playing chords and rests.
- E. Gtr.**: Treble clef, playing a long, sustained chord with a tremolo effect.
- E. Bass**: Bass clef, playing a simple bass line with quarter notes.
- A.**: Treble clef, playing chords and rests.
- Tape Smp. Str**: Treble clef, playing a single note F#.

74

Pan.

Perc.

J. Gtr.

E. Gtr.

E. Gtr.

E. Bass

A.

Tape Smp. Str

75

Pan.

Perc.

J. Gtr.

E. Gtr.

E. Gtr.

E. Bass

A.

Tape Smp. Str

77

Pan.

Timp.

Perc.

J. Gtr.

E. Gtr.

E. Gtr.

E. Bass

A.

Tape Smp. Str

79

Pan.

Timp.

Perc.

J. Gtr.

E. Gtr.

E. Bass

A.

Q.

Solo

Solo

81

Pan.

Timp.

Perc.

J. Gtr.

E. Gtr.

E. Bass

A.

Q.

Solo

Solo

83

Pan.

Timp.

Perc.

J. Gtr.

E. Gtr.

E. Bass

A.

Q.

Vla.

Solo

Solo

85

Pan.

Perc.

J. Gtr.

E. Gtr.

E. Gtr.

E. Bass

A.

Q.

Vla.

Solo

Solo

87

Pan.

Timp.

Perc.

J. Gtr.

E. Gtr.

E. Gtr.

E. Bass

A.

Q.

Vla.

Solo

Solo

89

Pan.

Timp.

Perc.

J. Gtr.

E. Gtr.

E. Bass

A.

Q.

Solo

Solo

91

Pan.

Timp.

Perc.

J. Gtr.

E. Gtr.

E. Bass

A.

Q.

Solo

Solo

93

Pan.

Perc.

J. Gtr.

E. Gtr.

E. Bass

A.

Q.

Vla.

Solo

Solo

95

Pan.

Perc.

J. Gtr.

E. Gtr.

E. Gtr.

E. Bass

A.

Q.

Vla.

Solo

Solo

97

Pan.

Perc.

J. Gtr.

E. Gtr.

E. Gtr.

E. Bass

A.

Q.

Solo

Solo

99

Pan.

Perc.

J. Gtr.

E. Gtr.

E. Gtr.

E. Bass

A.

Q.

Solo

Solo

100

Pan.

Timp.

Perc.

J. Gtr.

E. Gtr.

E. Gtr.

E. Gtr.

E. Bass

A.

A.

Q.

Tape Smp. Str

Vla.

Solo

Solo

Detailed description of the musical score: The score is for measures 100, 101, and 102. The key signature has one sharp (F#) and the time signature is 7/8. The Pan. part has a melodic line with slurs and accents. The Timp. part has a rhythmic pattern with slurs. The Perc. part features a complex rhythmic pattern with triplets and accents. The J. Gtr. part has a dense, rhythmic accompaniment with triplets. The E. Gtr. parts have melodic lines with slurs and accents. The E. Bass part has a simple, rhythmic line. The A. parts are mostly rests. The Q. part has a simple, rhythmic line. The Tape Smp. Str. part has a simple, rhythmic line. The Vla. part has a simple, rhythmic line. The Solo parts have melodic lines with slurs and accents.

Panpipes

Roy Orbison - You got it

♩ = 120,000000

5

10

16

21

25

31

36

42

47

51

V.S.

57

62

74

79

83

89

93

98

Timpani Roy Orbison - You got it

♩ = 120,000000

20

24

19

46

51

9

64

11

78

6 6 6 3

82

3

89

93

7

Roy Orbison - You got it

Percussion

♩ = 120,000000

5

9

13

17

21

24

27

30

34

V.S.

73

77

80

83

86

89

92

95

99

♩ = 120,000000

5

8

11

13

16

18

21

23

25

50

52

54

56

58

60

62

65

67

69

95

97

99

100

Electric Guitar Roy Orbison - You got it

♩ = 120,000000

28

31

23

57

61

7

71

15

7

95

98

Electric Guitar Roy Orbison - You got it

♩ = 120,000000

13

17

21

17

41

45

24

72

76

23

63

68

75

81

87

92

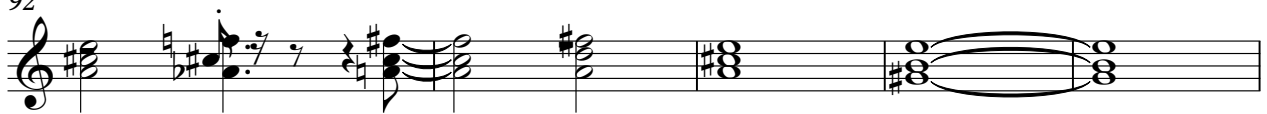

97

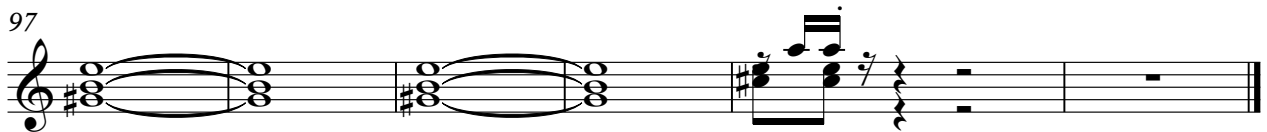

Electric Bass Roy Orbison - You got it

♩ = 120,000000

6

11

16

21

26

31

36

41

46

V.S.

51

56

61

65

69

74

79

83

88

92

97

100

Alto

Roy Orbison - You got it

♩ = 120,000000

38

42

46

10

9

67

3

73

76

24

Roy Orbison - You got it

Alto

♩ = 120,000000

21

26 16

47

53

62

66 8

79

85

92

97

Quintus

Roy Orbison - You got it

♩ = 120,000000

21

26

47

52

62

66

81

88

93

98

Roy Orbison - You got it
Tape Sampler Keyboard [Strings]

♩ = 120,000000

38

45

24

75

23

Viola Roy Orbison - You got it

♩ = 120,000000

12 13

28 7 13

52 11

67

71 13

88 5

95 5

Roy Orbison - You got it

Solo

♩ = 120,000000

21

25

30

37

49

54

58

62

66

69

∞

79

83

88

92

97

100

Solo Roy Orbison - You got it

♩ = 120,000000

21

26 16

47

52 2

61

66 8

79

84

91

96