

# Peter Gabriel - Mercy Street

♩ = 85,200043

Fretless Electric Bass

Pad 5 (Bowed)

Pad 5 (Bowed)

6

E. Bass

Pad 5

Solo

12

E. Bass

Pad 5

Pad 5

Solo

Solo

2

16

Whist.

Tri.

E. Bass

Pad 5

Pad 5

18

Whist.

Tri.

E. Bass

Pad 5

Pad 5

20 3

Whist.

Tri.

E. Bass

Pad 5

Pad 5

FX 5

22

Whist.

Tri.

E. Bass

Pad 5

Pad 5

FX 5

4

24

Whist.

Tri.

E. Bass

Pad 5

Pad 5

FX 5

26

Whist.

Tri.

E. Bass

Pad 5

Pad 5

FX 5

28 5

Whist.

Tri.

E. Bass

Pad 5

Pad 5

FX 5

30

Whist.

Tri.

E. Bass

Pad 5

Pad 5

FX 5

32

Whist.

Tri.

E. Bass

Pad 5

Pad 5

FX 5

FX 5

34

Whist.

Tri.

E. Bass

Pad 5

FX 5

FX 5

36 7

Whist.

Tri.

E. Bass

Pad 5

Pad 5

FX 5

FX 5

38

Whist.

Tri.

E. Bass

Pad 5

Pad 5

8

40

Whist.

Tri.

E. Bass

Pad 5

Pad 5

FX 5

42

Whist.

Tri.

E. Bass

Pad 5

Pad 5

FX 5

44 9

Whist.

Tri.

E. Bass

Pad 5

Pad 5

FX 5

46

Whist.

Tri.

E. Bass

Pad 5

Pad 5

FX 5

48

Tri.

E. Bass

Pad 5

Pad 5

FX 5

50

Tri.

E. Bass

Pad 5

Pad 5

FX 5

52

Tri.

E. Bass

Pad 5

Pad 5

FX 5

54

Tri.

E. Bass

Pad 5

Pad 5

FX 5

56

58

60

Tri.

E. Bass

Pad 5

Pad 5

FX 5

62

Whist.

Tri.

E. Bass

Pad 5

FX 5

64

Shak.

Whist.

Tri.

E. Bass

Pad 5

66

Shak.

Whist.

Tri.

E. Bass

Pad 5

68

Shak.

Whist.

Tri.

E. Bass

Pad 5

70

Shak.

Whist.

Tri.

E. Bass

Pad 5

72

Shak.

Whist.

Tri.

E. Bass

Pad 5

74

Whist.

Tri.

E. Bass

Pad 5

Pad 5

76

Whist.

Tri.

E. Bass

Pad 5

Pad 5

FX 5

FX 5

78

Whist.

Tri.

E. Bass

Pad 5

Pad 5

FX 5

FX 5

80

Whist.

Tri.

E. Bass

Pad 5

Pad 5

FX 5

FX 5

3

3

82 19

Whist.

Tri.

E. Bass

Pad 5

Pad 5

FX 5

FX 5

84

Whist.

Tri.

E. Bass

Pad 5

Pad 5

FX 5

FX 5

86 21

Whist.

Tri.

E. Bass

Pad 5

Pad 5

FX 5

FX 5

88

Tri.

E. Bass

Pad 5

Pad 5

FX 5

90

Tri.

E. Bass

Pad 5

Pad 5

FX 5

92

Tri.

E. Bass

Pad 5

Pad 5

FX 5

94

Tri.

E. Bass

Pad 5

Pad 5

FX 5

96

Tri.

E. Bass

Pad 5

Pad 5

FX 5

98

Tri.

E. Bass

Pad 5

Pad 5

FX 5

100

Tri.

E. Bass

Pad 5

Pad 5

FX 5

102

Whist. 

Tri. 

E. Bass 

Pad 5 

FX 5 

104

Shak. 

Whist. 

Tri. 

106

Shak. 

Whist. 

Tri. 

Pad 5 

Pad 5 

108

Shak.

Whist.

Tri.

Pad 5

Pad 5

110

Shak.

Whist.

Tri.

Pad 5

Pad 5

112

Shak.

Whist.

Tri.

E. Bass

Pad 5

Pad 5

114

Whist.

Tri.

E. Bass

Pad 5

Pad 5

116

Whist. 

Tri. 

E. Bass 

Pad 5 

FX 5 

118

Whist. 

Tri. 

E. Bass 

Pad 5 

FX 5 

120

Whist.

Tri.

E. Bass

Pad 5

Pad 5

FX 5

FX 5

122

Whist.

Tri.

E. Bass

Pad 5

Pad 5

FX 5

FX 5

124  
Whist.

Tri.

E. Bass

Pad 5

Pad 5

FX 5

FX 5

126

Whist.

Tri.

E. Bass

Pad 5

Pad 5

FX 5

FX 5

128

Whist. 

Tri. 

E. Bass 

Pad 5 

Pad 5 

FX 5 

FX 5 

130

Whist.

Tri.

E. Bass

Pad 5

Pad 5

FX 5

FX 5

132

Whist. 

Tri. 

E. Bass 

Pad 5 

Pad 5 

FX 5 

FX 5 

134

Whist.

Tri.

E. Bass

Pad 5

Pad 5

FX 5

FX 5

136

Whist.

Tri.

E. Bass

Pad 5

Pad 5

FX 5

138

Pad 5

|||  
|||  
|||

FX 5

3

Shakuhachi

Peter Gabriel - Mercy Street

♩ = 85,200043

**64**

**68**

**73**

**32**

**108**

**111**

**28**

Peter Gabriel - Mercy Street

Whistling

♩ = 85,200043

15

18

20

22

24

26

28

30

34

38

V.S.

Whistling

Whistling

Whistling

125

128

131

134

136

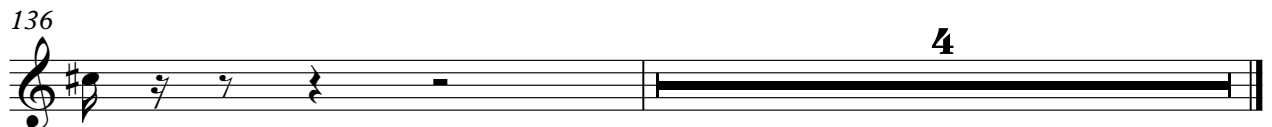

Triangle

Peter Gabriel - Mercy Street

♩ = 85,200043

15

17

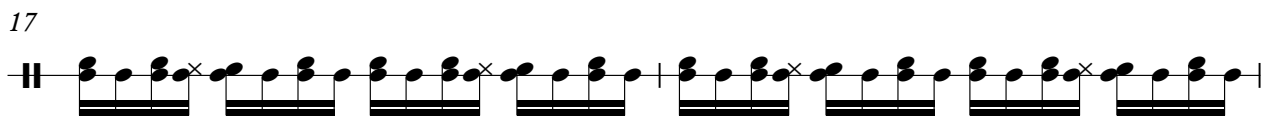

19

21

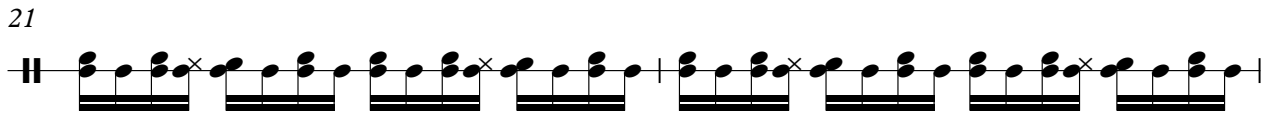

23

25

27

29

31

33

V.S.

35

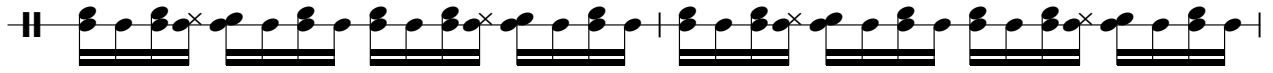

37

39

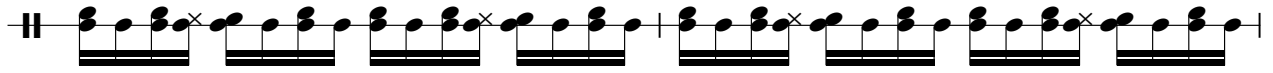

41

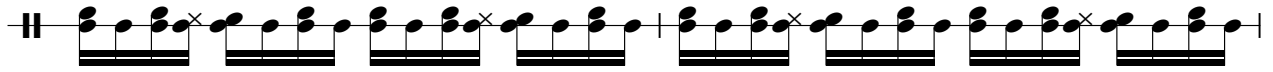

43

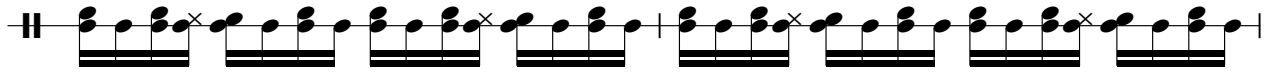

45

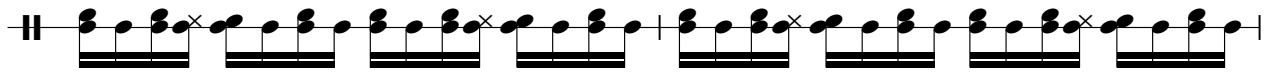

47

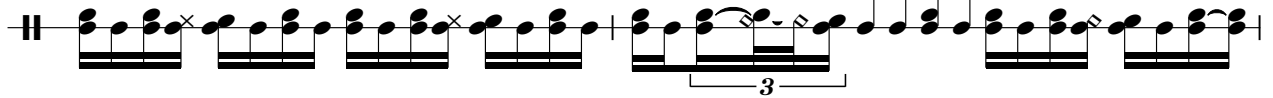

49

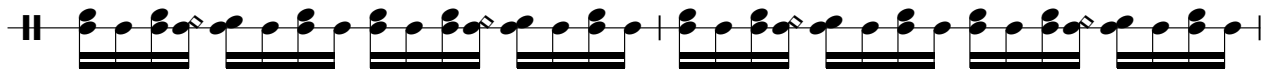

51

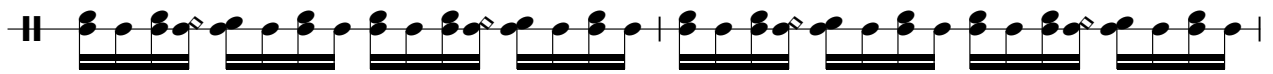

53

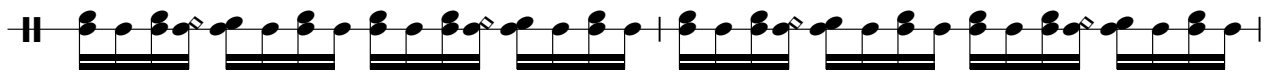

Triangle

55

57

59

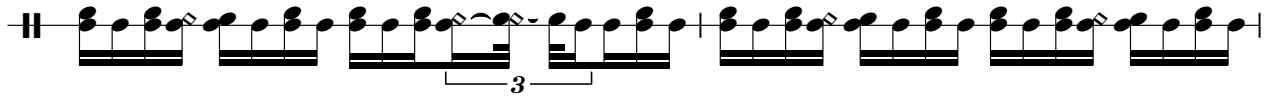

61

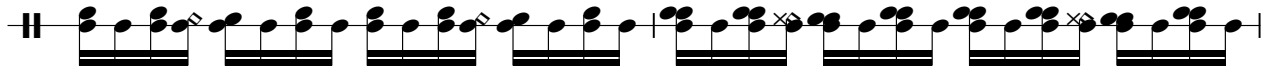

63

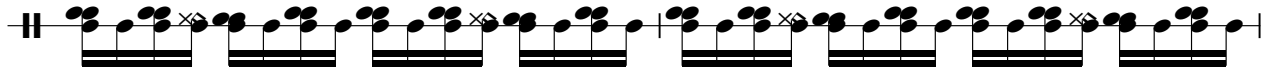

65

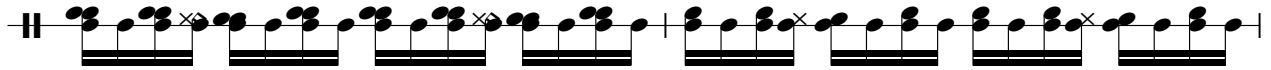

67

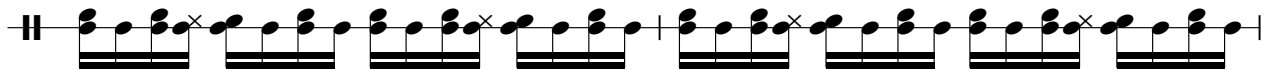

69

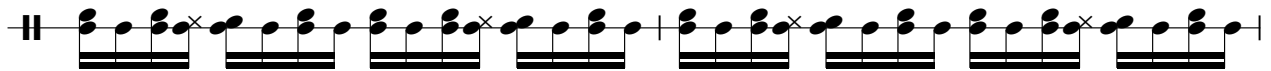

71

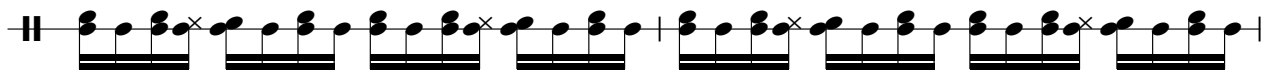

73

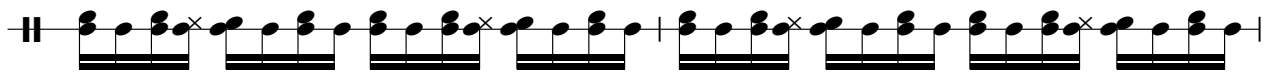

V.S.

75

77

79

81

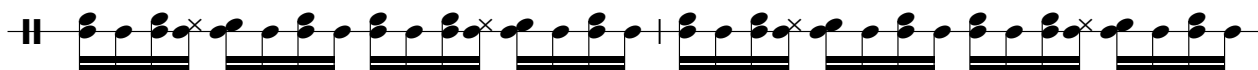

83

85

87

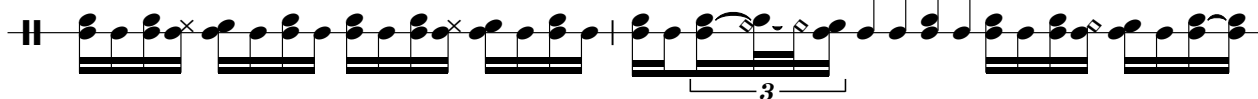

89

91

93

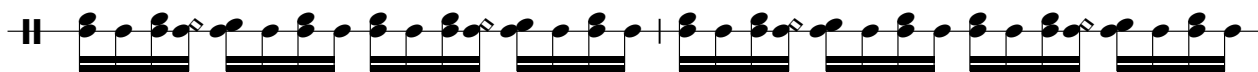

95

97

99

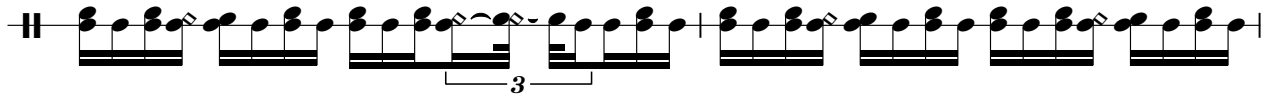

101

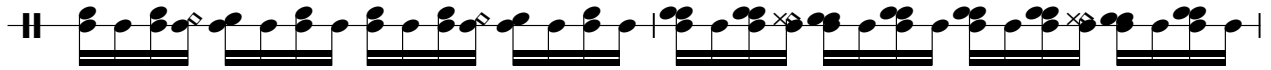

103

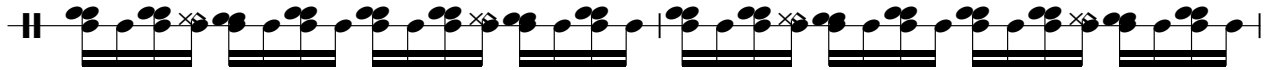

105

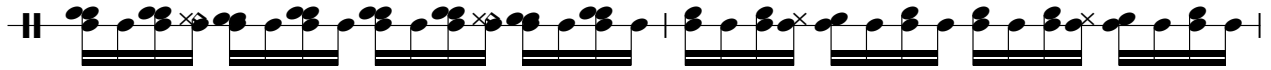

107

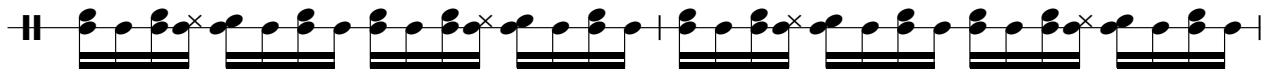

109

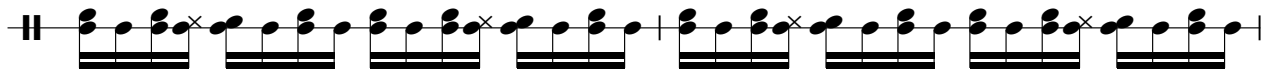

111

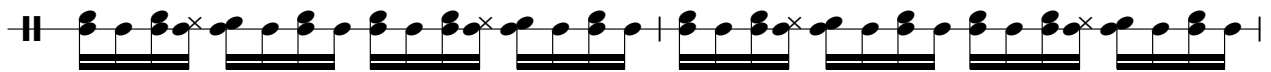

113

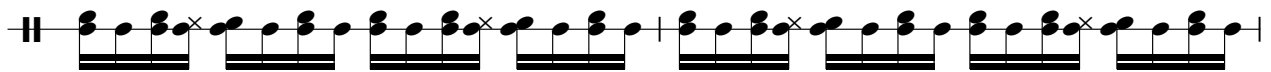

V.S.

115

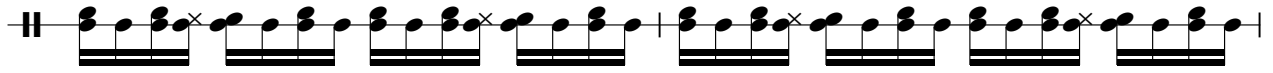

117

119

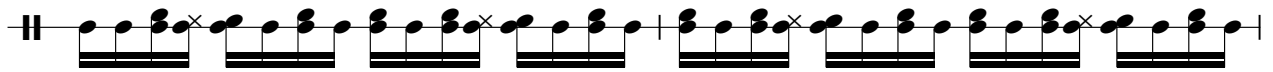

121

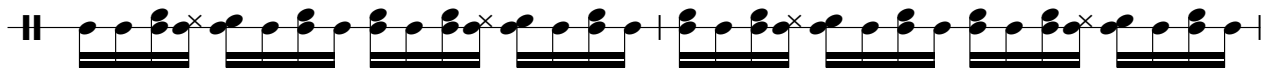

123

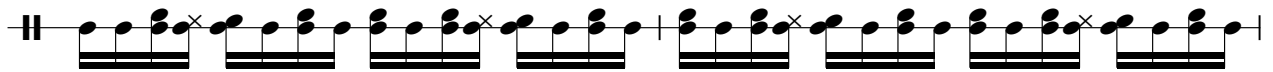

125

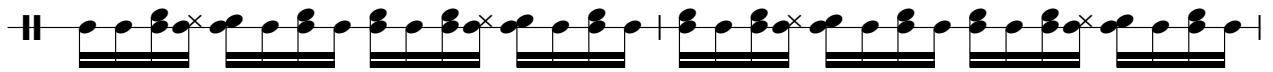

127

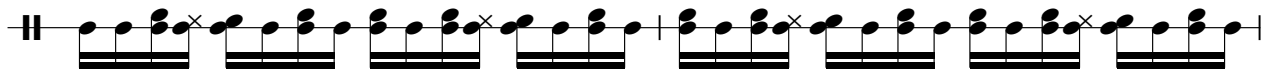

129

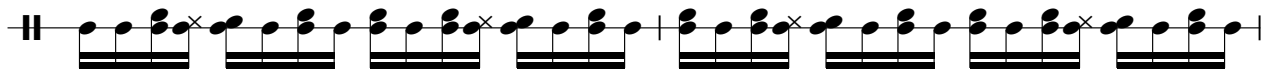

131

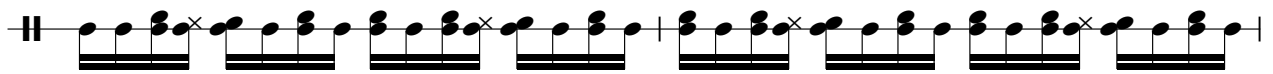

133

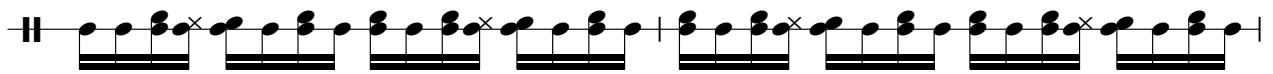

Triangle

135

Fretless Electric Bass

Peter Gabriel - Mercy Street

♩ = 85,200043

5 4

15

19

22

25

28

31

34

37

40

V.S.

43

46

49

51

53

55

57

59

61

63

65

67

69

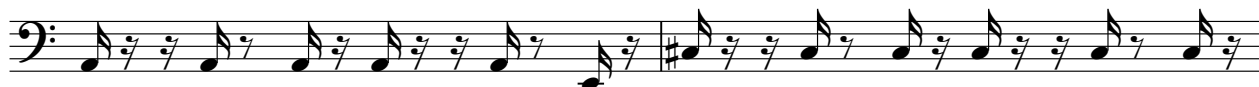

71

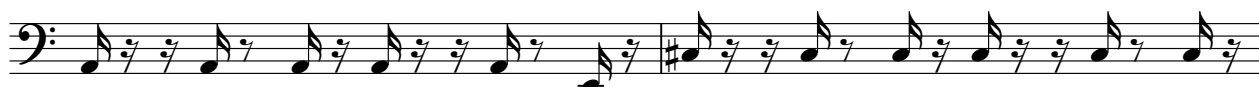

73

75

78

81

84

87

V.S.

90

92

94

96

98

100

103

114

116

119

122

Peter Gabriel - Mercy Street

Pad 5 (Bowed)

♩ = 85,200043

7  
12  
16  
21  
25  
32  
38  
45  
50

V.S.

Pad 5 (Bowed)

Pad 5 (Bowed)

120

127

132

136

Peter Gabriel - Mercy Street

Pad 5 (Bowed)

♩ = 85,200043

11

17

24

30

40

46

53

60

74

79

Pad 5 (Bowed)

85

92

99

107

113

121

126

132

135

♩ = 85,200043

19

22

26

30

34

40

44

49

55

61

3

12

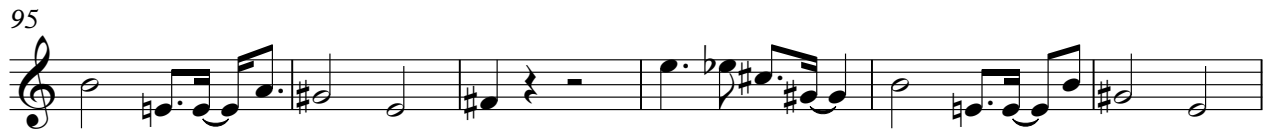

FX 5 (Brightness)

Peter Gabriel - Mercy Street

♩ = 85,200043

31

35 38

76 3 3 3 3 3

80 3 3 3

83 3 3

87 28 3 3

119 3

125

130 6

Solo

# Peter Gabriel - Mercy Street

♩ = 85,200043

**13** **125**

Solo

# Peter Gabriel - Mercy Street

♩ = 85,200043

**10** **127**

#8 #8 #8.