

Piano Solo.

Joseph Lamb
1887 - 1960

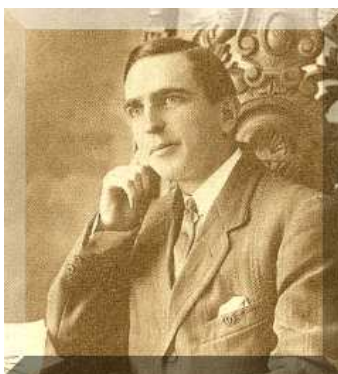

*American Beauty
Rag*

American Beauty

Rag

Joseph Lamb
1913

Slow march tempo

Piano

5

9

13

18

Transcription by Tony Wilkinson 2012.

22

26

30

35

40

45

51

55

59

63

67

1. 2.

Ped. *

72

8va 8va

f mf f mf

76

(8) 1

80

8va 8va

mf f mf

84

(8) 1. 2.