

# System of a down - Peephole

♩ = 112,000061

Percussions

Clean Guitar

Distorsion Guitar 1

Distorsion Guitar 2

Bass

5

Percussions

Clean Guitar

Bass

9

Percussions

Distorsion Guitar 1

Bass

13

Percussions

Distorsion Guitar 1

Distorsion Guitar 2

Bass

17

Percussions

Distorsion Guitar 1

Distorsion Guitar 2

Bass

21

Percussions

Distorsion Guitar 1

Bass

25

Percussions

Distorsion Guitar 1

Bass

29

Percussions

Distorsion Guitar 1

Distorsion Guitar 2

Bass

34

Percussions

Clean Guitar

Distorsion Guitar 1

Distorsion Guitar 2

Bass

38

Clean Guitar

Bass

42

Percussions  
Clean Guitar  
Distorsion Guitar 1  
Bass

46

Percussions  
Distorsion Guitar 1  
Distorsion Guitar 2  
Bass

50

Percussions  
Distorsion Guitar 1  
Distorsion Guitar 2  
Bass

54

Percussions

Distorsion Guitar 1

Distorsion Guitar 2

Bass

58

Percussions

Distorsion Guitar 1

Bass

62

Percussions

Distorsion Guitar 1

Distorsion Guitar 2

Bass

66

Percussions

Distorsion Guitar 1

Distorsion Guitar 2

Bass

70

Percussions

Distorsion Guitar 1

Distorsion Guitar 2

Bass

74

Percussions

Distorsion Guitar 1

Distorsion Guitar 2

Bass

78

Percussions

Distorsion Guitar 1

Distorsion Guitar 2

Bass

81

Percussions

Distorsion Guitar 1

Distorsion Guitar 2

Bass

84

Percussions

Distorsion Guitar 1

Bass

87

Percussions

Distorsion Guitar 1

Distorsion Guitar 2

Bass

Detailed description of measures 87-89: The Percussions part features a consistent eighth-note rhythm with chords. Distorsion Guitar 1 starts with a series of chords and then plays a triplet of eighth notes. Distorsion Guitar 2 maintains a steady chordal rhythm. The Bass line consists of a simple eighth-note pattern.

90

Percussions

Distorsion Guitar 1

Bass

Detailed description of measures 90-92: The Percussions part remains consistent. Distorsion Guitar 1 plays a triplet of eighth notes in each measure. The Bass line continues with the same eighth-note pattern.

93

Percussions

Distorsion Guitar 1

Distorsion Guitar 2

Bass

Detailed description of measures 93-95: The Percussions part continues with eighth notes and chords. Distorsion Guitar 1 plays eighth notes with chords. Distorsion Guitar 2 plays chords. The Bass line continues with eighth notes.

96

Percussions

Distorsion Guitar 1

Distorsion Guitar 2

Bass

99

Percussions

Distorsion Guitar 1

Distorsion Guitar 2

Bass

102

Percussions

Distorsion Guitar 1

Distorsion Guitar 2

Bass

105

Percussions

Distorsion Guitar 1

Distorsion Guitar 2

Bass

108

Percussions

Distorsion Guitar 1

Distorsion Guitar 2

Bass

111

Percussions

Distorsion Guitar 1

Distorsion Guitar 2

Bass

116

Percussions

Distorsion Guitar 1

Distorsion Guitar 2

Bass

120

Percussions

Distorsion Guitar 1

Distorsion Guitar 2

Bass

124

Percussions

Distorsion Guitar 1

Distorsion Guitar 2

Bass

127

Percussions

Distorsion Guitar 1

Distorsion Guitar 2

Bass

# System of a down - Peephole

## Percussions

♩ = 112,000061

6

11

16

21

27

33

44

49

54

60

V.S.

66

73

80

86

91

97

104

109

115

122

Percussions

127

Distorsion Guitar 1

System of a down - Peephole

♩ = 112,000061

8

13

18

23

28

35

8

47

52

57

62

V.S.

68

75

81

85

89

92

96

101

105

110

117

124

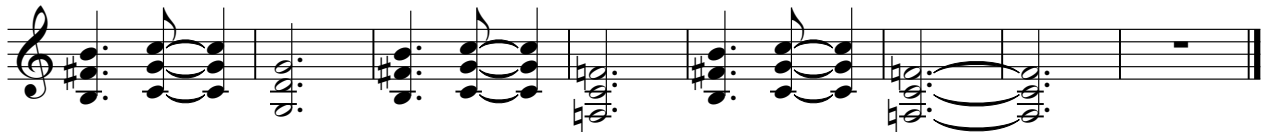

Distorsion Guitar 2

System of a down - Peephole

♩ = 112,000061

12 4

20 8

34 12

50 4 8

66

73

80

83 4 4

93

100

107

114

121

126

# System of a down - Peephole

Bass

♩ = 112,000061

V.S.

63

70

77

82

88

94

101

108

115

122

127

