

# Lionel Richie - We Are The World

♩ = 65,000069

We Are The World 16

We Are The World

We Are The World 2

We Are The World 3

We Are The World 4

We Are The World 5

We Are The World 6

We Are The World 7

We Are The World 8

We Are The World 9

We Are The World 10

We Are The World 11

We Are The World 12

We Are The World 13

We Are The World 14

We Are The World 15

We Are The World 11

We Are The World 13

2

We Are The World 3

We Are The World 6

We Are The World 7

We Are The World 11

We Are The World 12

We Are The World 13

We Are The World 14

3

We Are The World 6

We Are The World 7

We Are The World 11

We Are The World 12

We Are The World 13

4

We Are The World 16

We Are The World 6

We Are The World 7

We Are The World 11

We Are The World 12

We Are The World 13

We Are The World 15

We Are The World 16

We Are The World

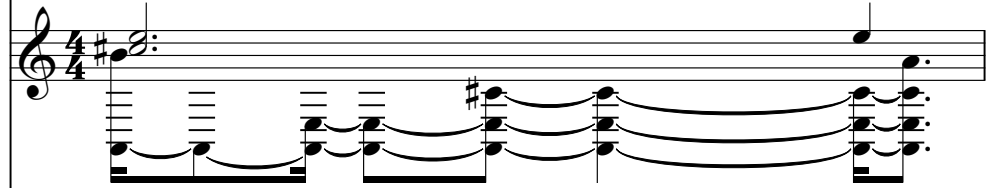

We Are The World 3

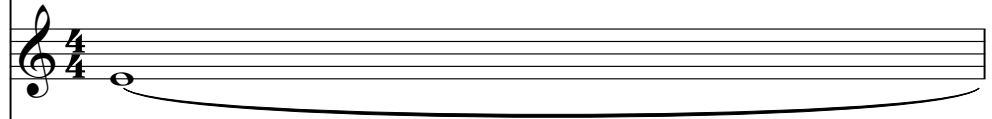

We Are The World 6

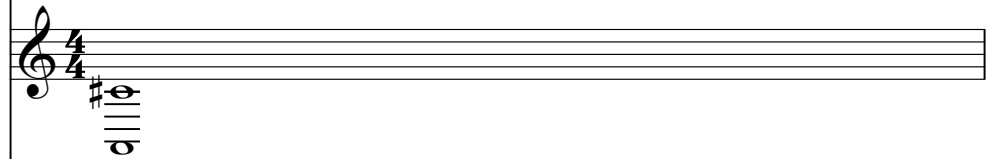

We Are The World 7

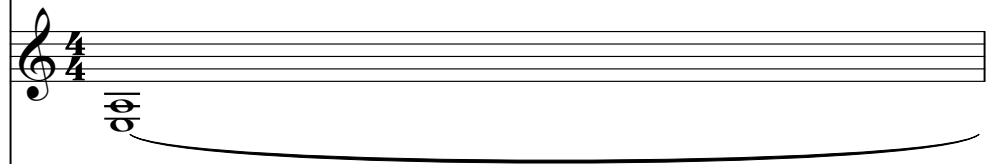

We Are The World 9

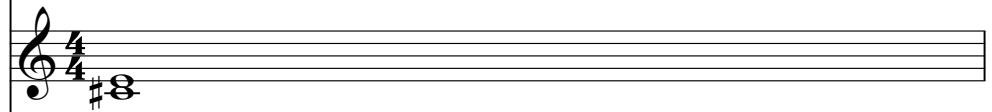

We Are The World 12

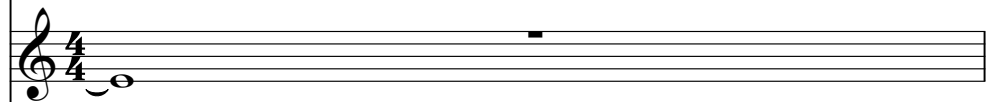

We Are The World 13

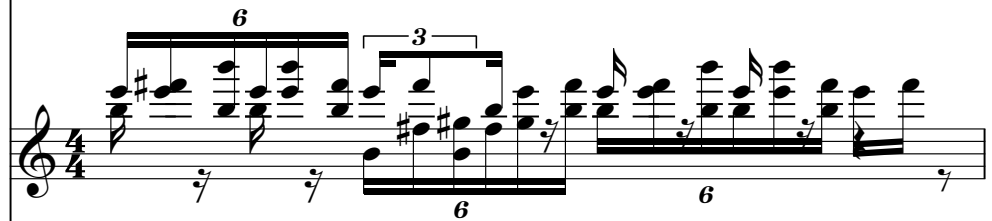

We Are The World 15

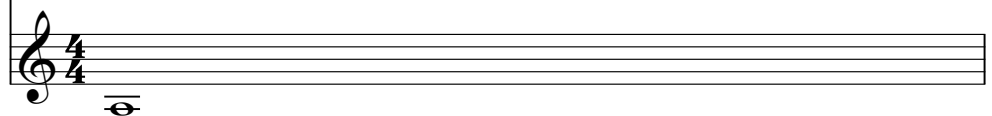

We Are The World 16

We Are The World

We Are The World 3

We Are The World 6

We Are The World 7

We Are The World 9

We Are The World 12

We Are The World 13

We Are The World 14

We Are The World 15

We Are The World 16

We Are The World

We Are The World 2

We Are The World 3

We Are The World 4

We Are The World 6

We Are The World 7

We Are The World 9

We Are The World 13

We Are The World 15

11

We Are The World

We Are The World 2

We Are The World 3

We Are The World 4

We Are The World 9

We Are The World 12

We Are The World 13

13

We Are The World

We Are The World 3

We Are The World 4

We Are The World 9

We Are The World 10

We Are The World 12

We Are The World 13

15

We Are The World

We Are The World 3

We Are The World 4

We Are The World 10

16

We Are The World

We Are The World 3

We Are The World 4

We Are The World 9

We Are The World 10

We Are The World 12

We Are The World 13

We Are The World 16

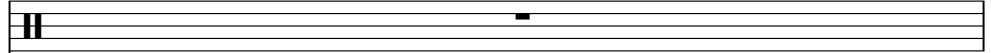

We Are The World

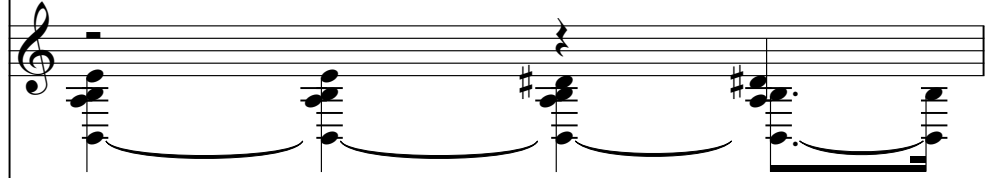

We Are The World 2

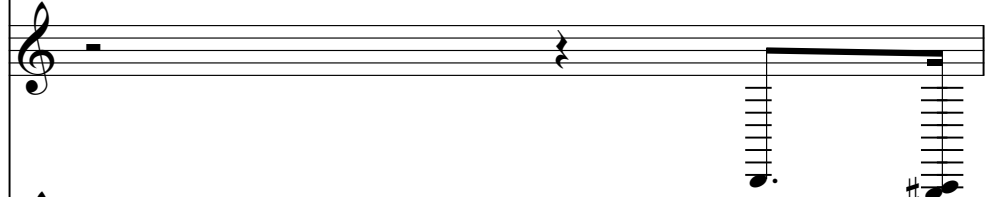

We Are The World 3

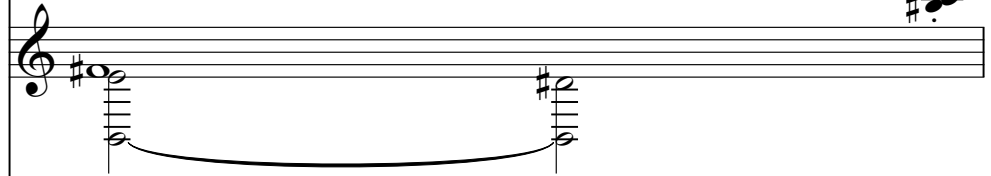

We Are The World 4

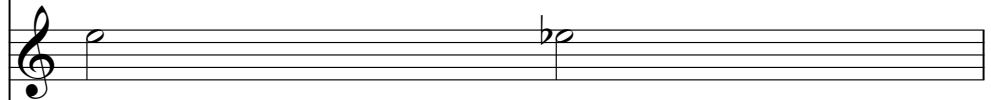

We Are The World 9

We Are The World 10

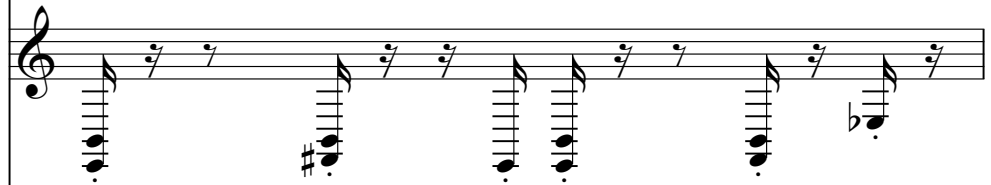

We Are The World 12

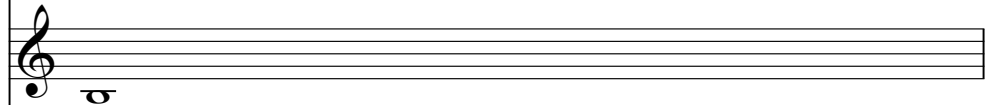

We Are The World 13

We Are The World 15

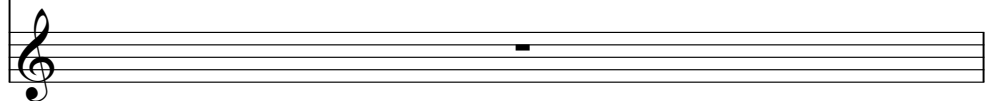

We Are The World 16

We Are The World

We Are The World 2

We Are The World 3

We Are The World 4

We Are The World 10

We Are The World 12

We Are The World 15

We Are The World 16

We Are The World

We Are The World 2

We Are The World 3

We Are The World 4

We Are The World 10

We Are The World 15

20

We Are The World 16

We Are The World

We Are The World 2

We Are The World 3

We Are The World 4

We Are The World 10

We Are The World 15

21

We Are The World 16

We Are The World

We Are The World 2

We Are The World 3

We Are The World 4

We Are The World 10

We Are The World 15

We Are The World 16

We Are The World

We Are The World 2

We Are The World 3

We Are The World 4

We Are The World 10

We Are The World 15

We Are The World 16

We Are The World

We Are The World 2

We Are The World 3

We Are The World 4

We Are The World 10

We Are The World 15

24

We Are The World 16

We Are The World

We Are The World 2

We Are The World 3

We Are The World 4

We Are The World 10

We Are The World 15

25

We Are The World 16

We Are The World

We Are The World 2

We Are The World 3

We Are The World 4

We Are The World 10

We Are The World 15

We Are The World 16

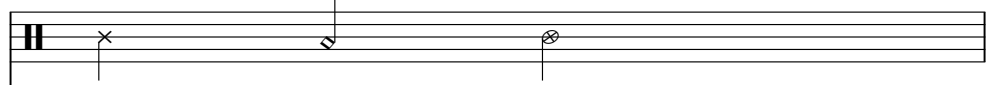

We Are The World

We Are The World 2

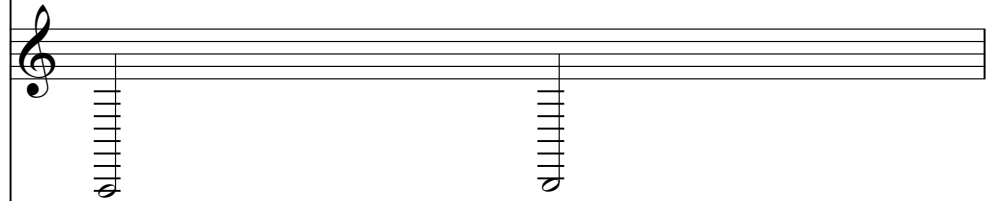

We Are The World 3

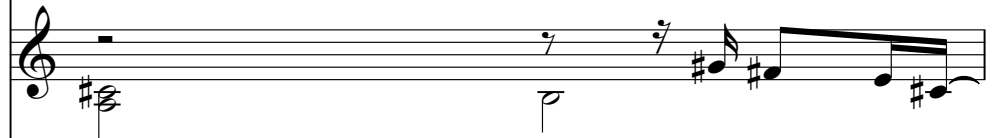

We Are The World 4

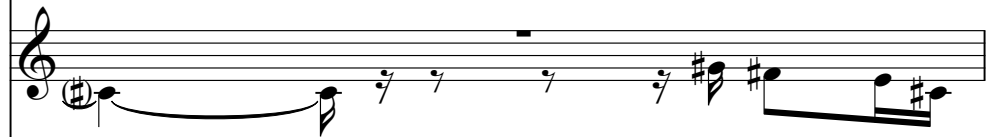

We Are The World 8

We Are The World 10

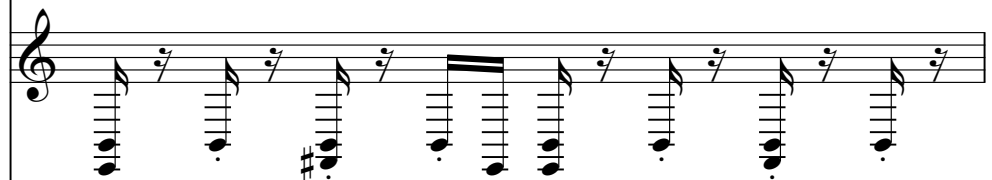

We Are The World 15

We Are The World 16

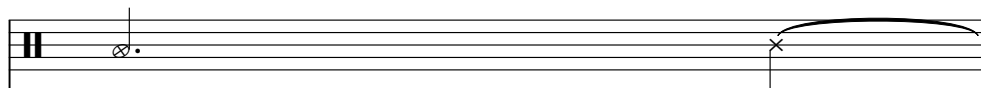

We Are The World

We Are The World 2

We Are The World 3

We Are The World 4

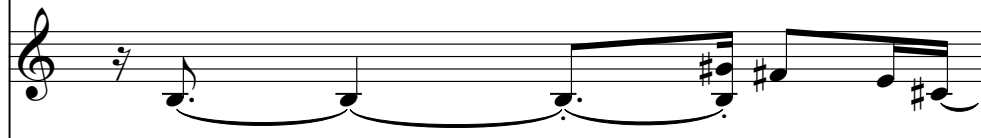

We Are The World 8

We Are The World 10

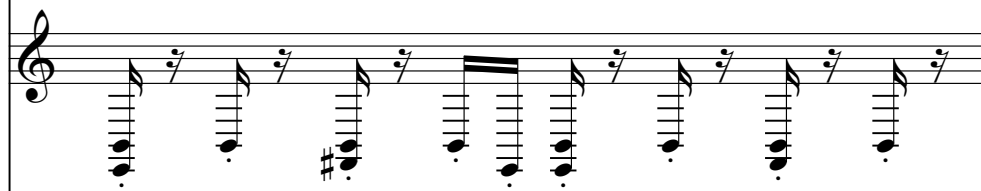

We Are The World 15

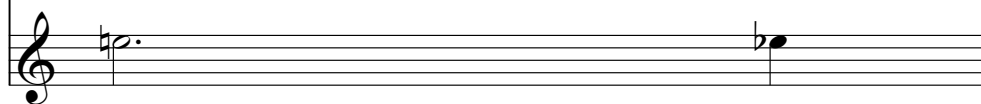

We Are The World 16

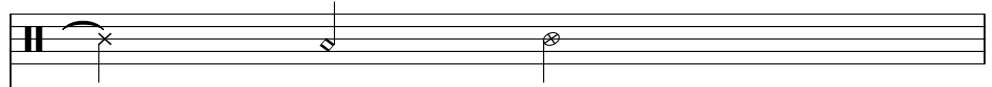

We Are The World

We Are The World 2

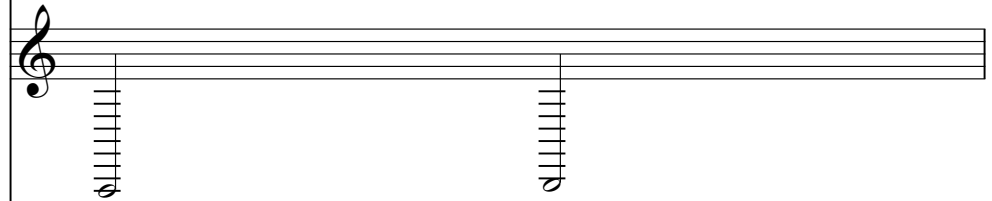

We Are The World 3

We Are The World 4

We Are The World 8

We Are The World 10

We Are The World 15

We Are The World 16

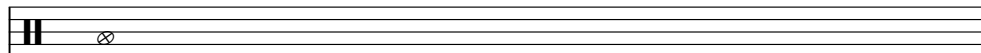

We Are The World

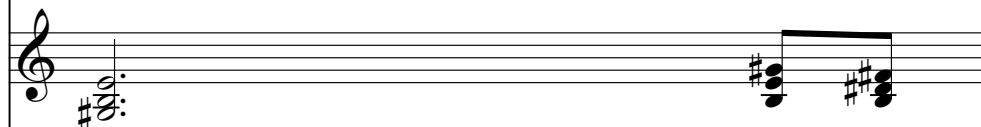

We Are The World 2

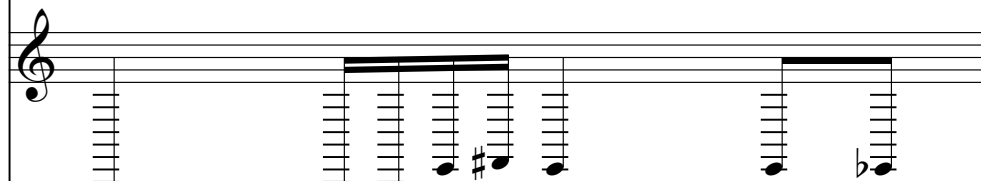

We Are The World 3

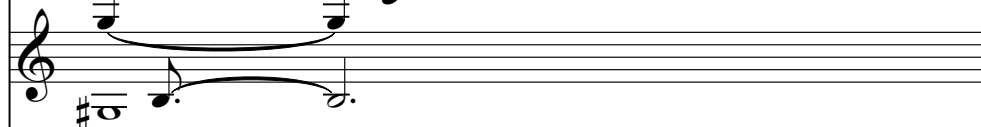

We Are The World 4

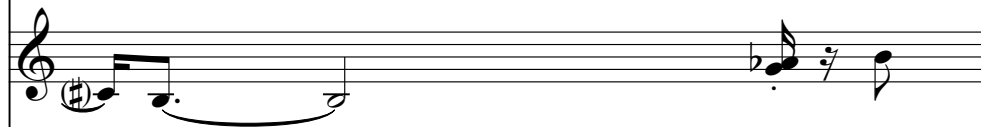

We Are The World 8

We Are The World 9

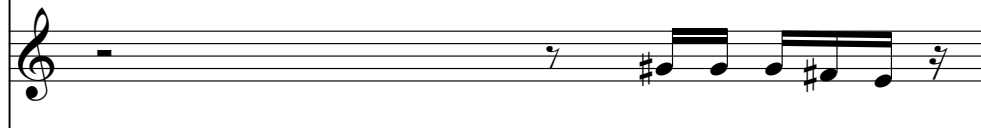

We Are The World 10

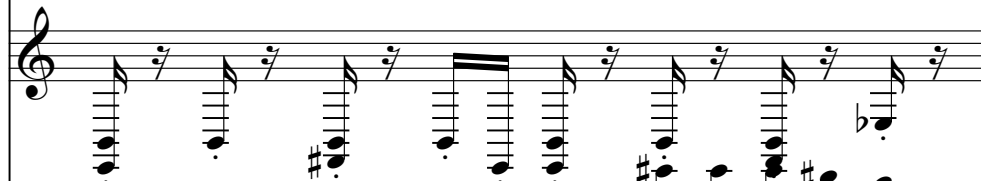

We Are The World 13

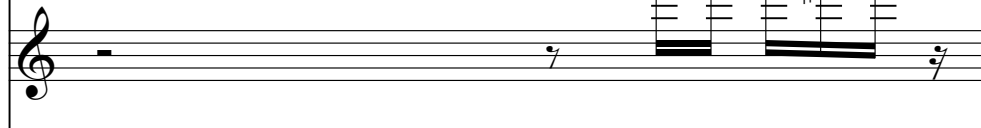

We Are The World 15

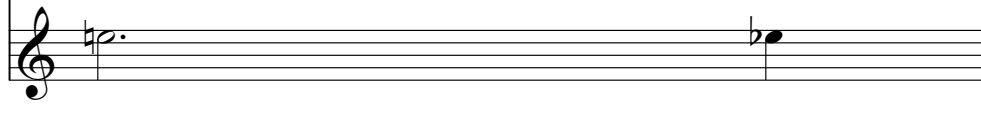

We Are The World 16

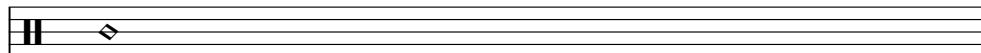

We Are The World

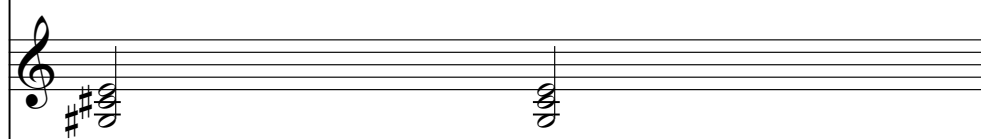

We Are The World 2

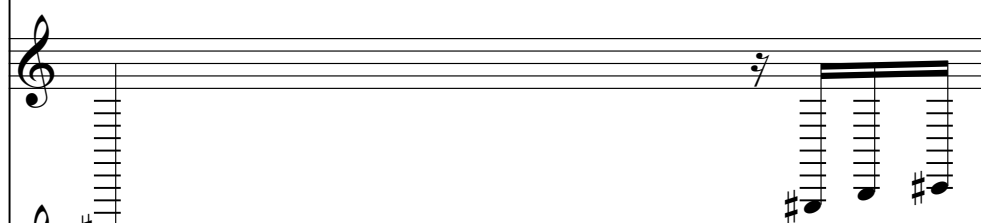

We Are The World 3

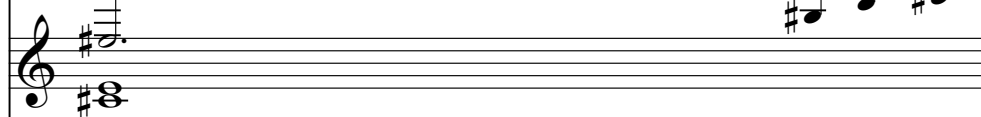

We Are The World 4

We Are The World 8

We Are The World 9

We Are The World 10

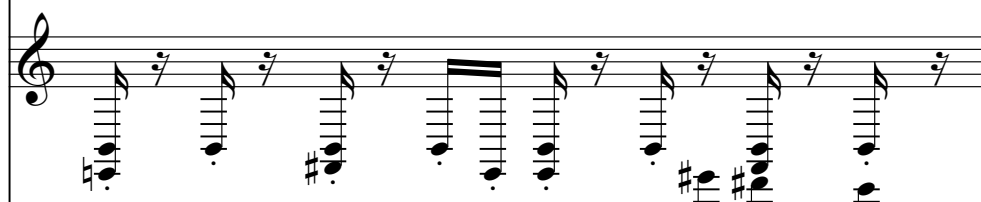

We Are The World 13

We Are The World 15

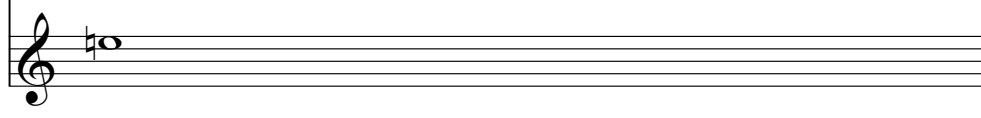

We Are The World 16

We Are The World

We Are The World 2

We Are The World 3

We Are The World 4

We Are The World 8

We Are The World 9

We Are The World 10

We Are The World 13

We Are The World 15

We Are The World 16

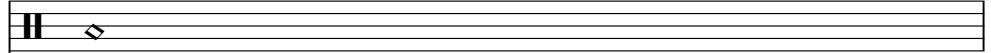

We Are The World

We Are The World 2

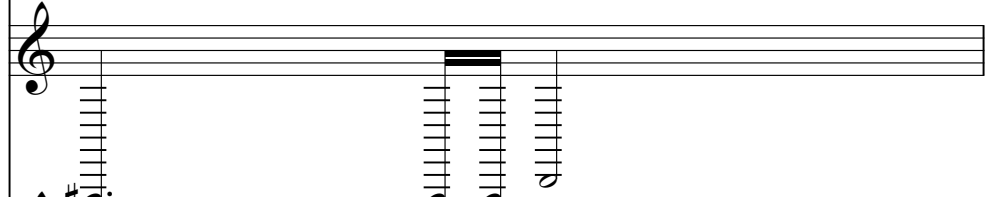

We Are The World 3

We Are The World 4

We Are The World 6

We Are The World 7

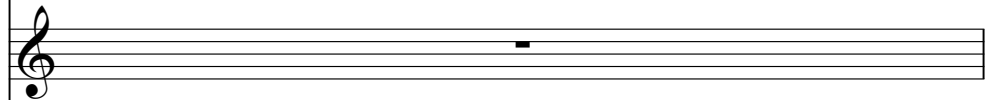

We Are The World 8

We Are The World 10

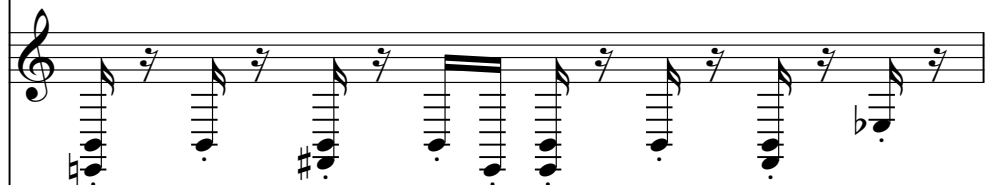

We Are The World 15

We Are The World 16

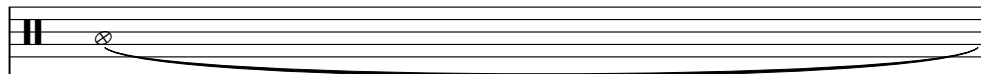

We Are The World

We Are The World 2

We Are The World 3

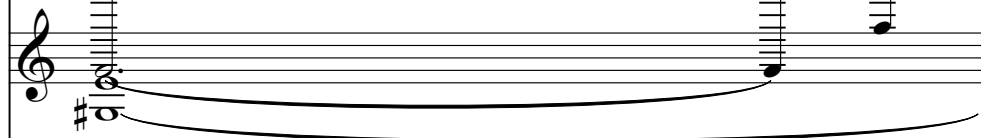

We Are The World 4

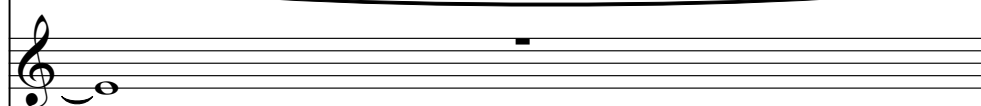

We Are The World 5

We Are The World 6

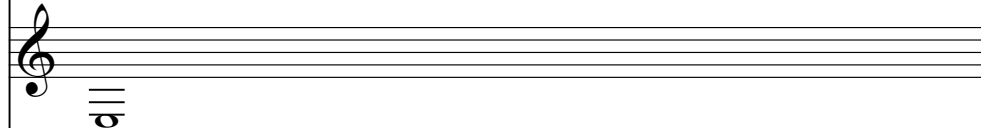

We Are The World 7

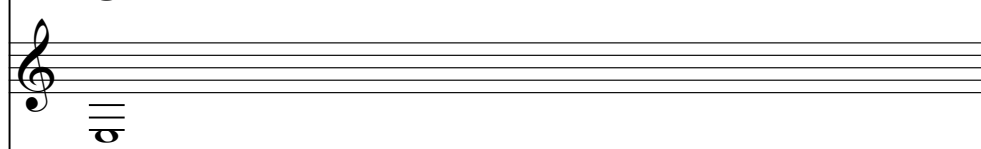

We Are The World 8

We Are The World 9

We Are The World 10

We Are The World 13

We Are The World 15

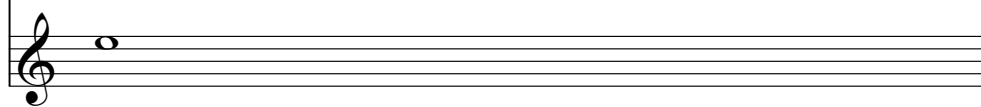

We Are The World 16

We Are The World

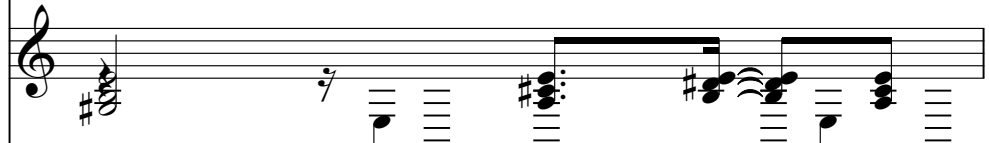

We Are The World 2

We Are The World 3

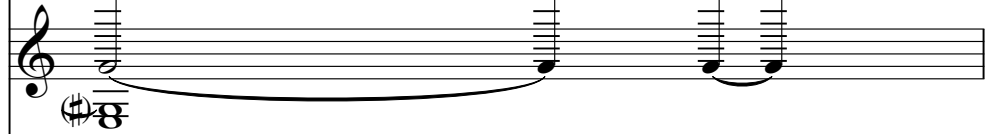

We Are The World 4

We Are The World 5

We Are The World 6

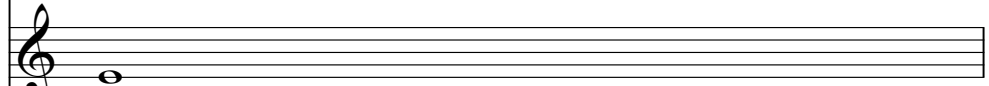

We Are The World 7

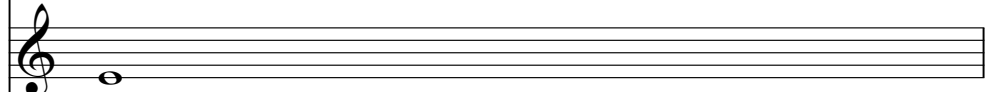

We Are The World 8

We Are The World 9

We Are The World 10

We Are The World 13

We Are The World 15

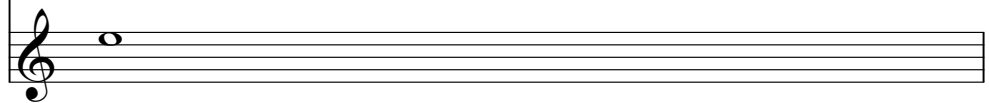

We Are The World 16

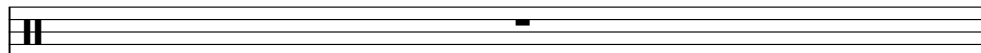

We Are The World

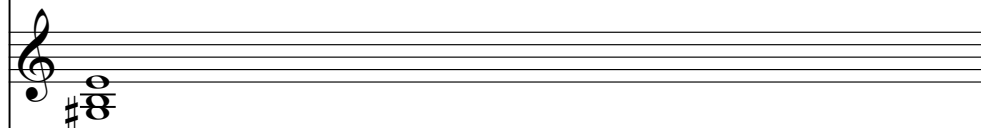

We Are The World 2

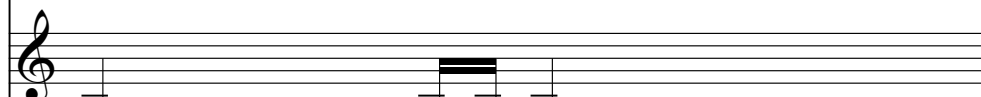

We Are The World 4

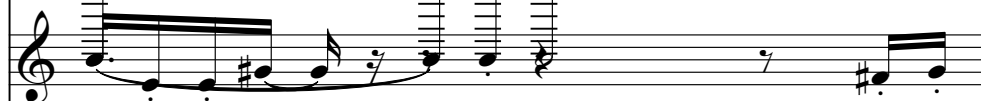

We Are The World 5

We Are The World 6

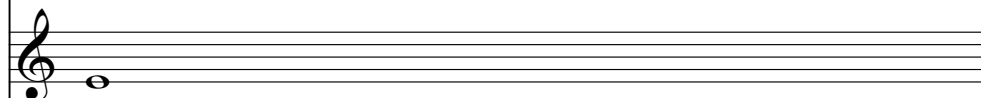

We Are The World 7

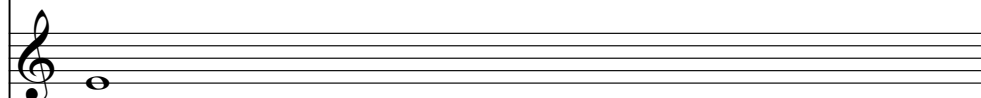

We Are The World 8

We Are The World 9

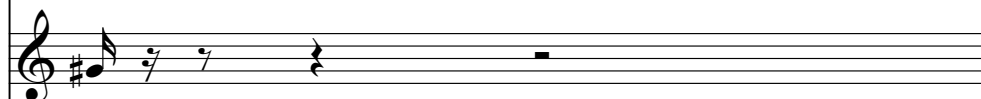

We Are The World 10

We Are The World 13

We Are The World 15

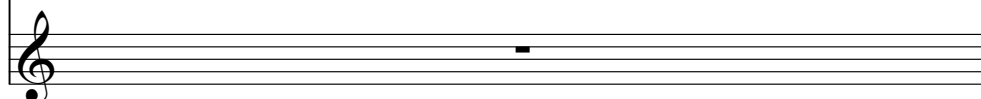

We Are The World 16

We Are The World

We Are The World 2

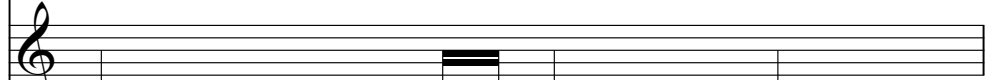

We Are The World 4

We Are The World 5

We Are The World 6

We Are The World 7

We Are The World 8

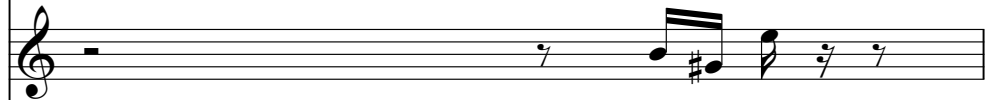

We Are The World 9

We Are The World 10

We Are The World 13

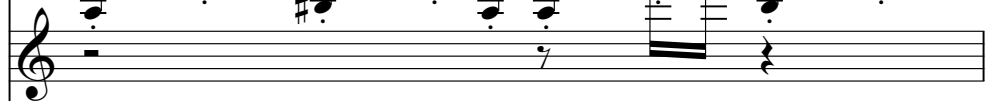

We Are The World 15

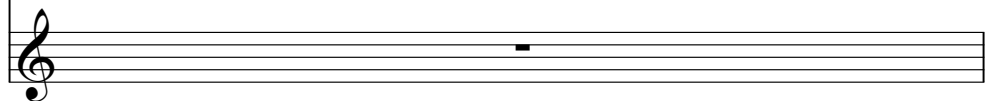

37

We Are The World

We Are The World 2

We Are The World 4

We Are The World 5

We Are The World 6

We Are The World 7

We Are The World 8

We Are The World 9

We Are The World 10

We Are The World 13

38

We Are The World

We Are The World 2

We Are The World 4

We Are The World 5

We Are The World 6

We Are The World 7

We Are The World 8

We Are The World 10

39

We Are The World

We Are The World 2

We Are The World 4

We Are The World 5

We Are The World 6

We Are The World 7

We Are The World 8

We Are The World 9

We Are The World 10

We Are The World 13

40

We Are The World

We Are The World 2

We Are The World 4

We Are The World 5

We Are The World 6

We Are The World 7

We Are The World 8

We Are The World 10

41

We Are The World

We Are The World 2

We Are The World 4

We Are The World 5

We Are The World 6

We Are The World 7

We Are The World 8

We Are The World 10

We Are The World 16

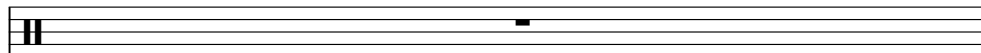

We Are The World

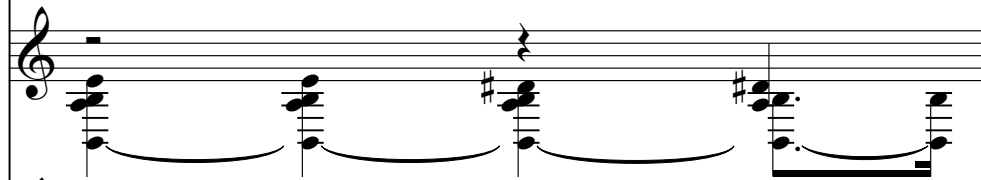

We Are The World 2

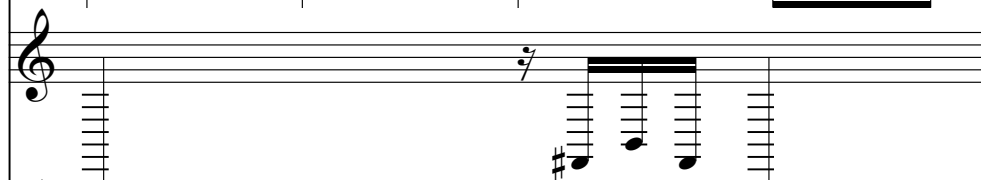

We Are The World 4

We Are The World 5

We Are The World 6

We Are The World 7

We Are The World 9

We Are The World 10

We Are The World 13

We Are The World 15

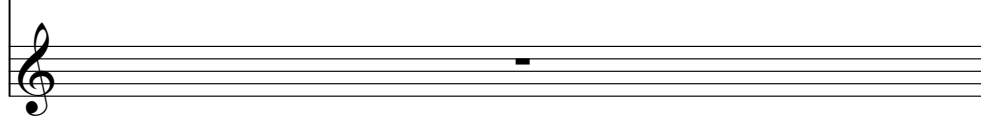

We Are The World 16

We Are The World

We Are The World 2

We Are The World 3

We Are The World 4

We Are The World 5

We Are The World 6

We Are The World 7

We Are The World 8

We Are The World 10

We Are The World 15

We Are The World 16

We Are The World

We Are The World 2

We Are The World 3

We Are The World 4

We Are The World 5

We Are The World 6

We Are The World 7

We Are The World 8

We Are The World 10

We Are The World 15

We Are The World 16

We Are The World

We Are The World 2

We Are The World 3

We Are The World 4

We Are The World 5

We Are The World 6

We Are The World 7

We Are The World 8

We Are The World 10

We Are The World 15

We Are The World 16

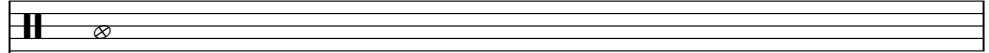

We Are The World

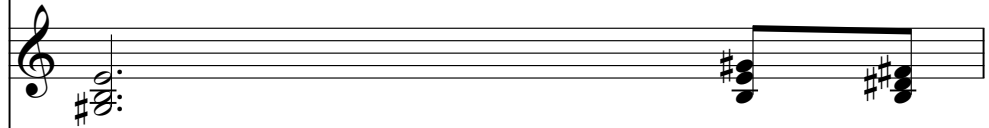

We Are The World 2

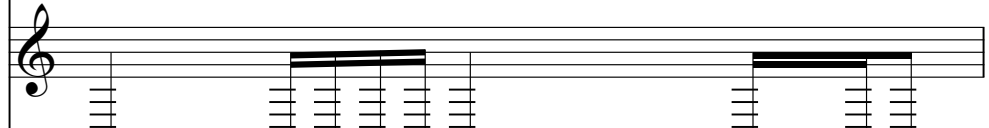

We Are The World 3

We Are The World 4

We Are The World 5

We Are The World 6

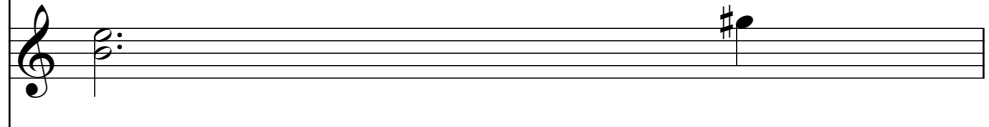

We Are The World 7

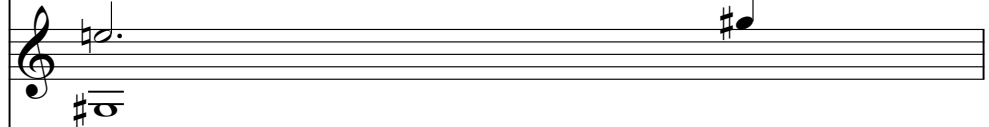

We Are The World 8

We Are The World 9

We Are The World 10

We Are The World 15

We Are The World 16

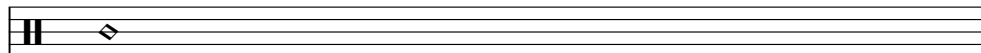

We Are The World

We Are The World 2

We Are The World 3

We Are The World 4

We Are The World 5

We Are The World 6

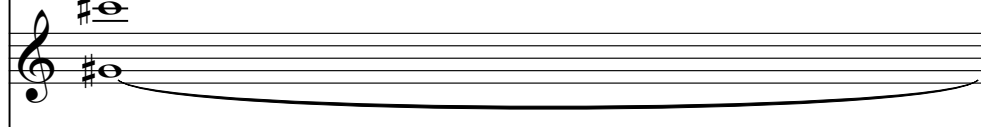

We Are The World 7

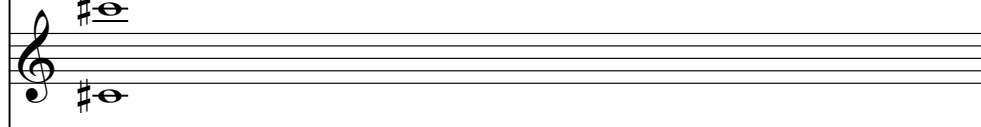

We Are The World 8

We Are The World 9

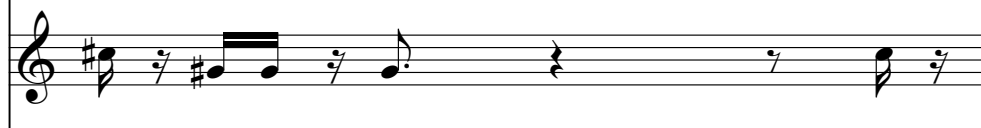

We Are The World 10

We Are The World 15

We Are The World 16

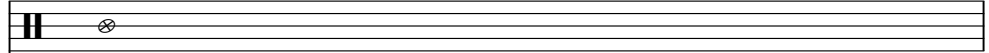

We Are The World

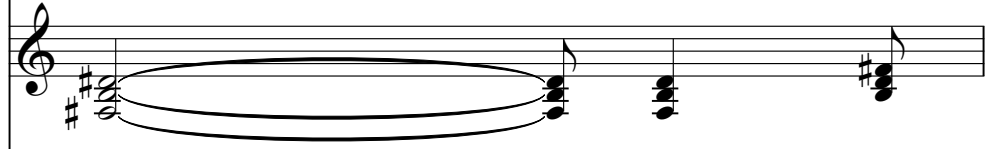

We Are The World 2

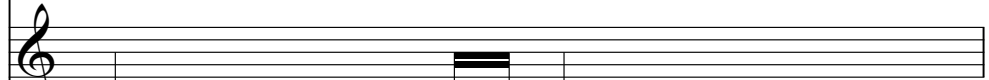

We Are The World 3

We Are The World 4

We Are The World 5

We Are The World 6

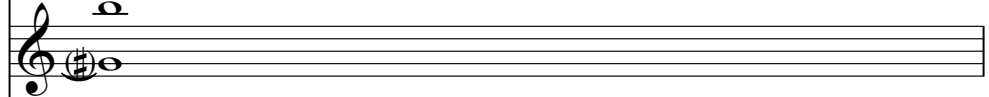

We Are The World 7

We Are The World 8

We Are The World 9

We Are The World 10

We Are The World 15

We Are The World 16

We Are The World

We Are The World 2

We Are The World 3

We Are The World 4

We Are The World 5

We Are The World 6

We Are The World 7

We Are The World 8

We Are The World 9

We Are The World 10

We Are The World 15

We Are The World 16

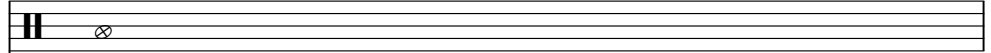

We Are The World

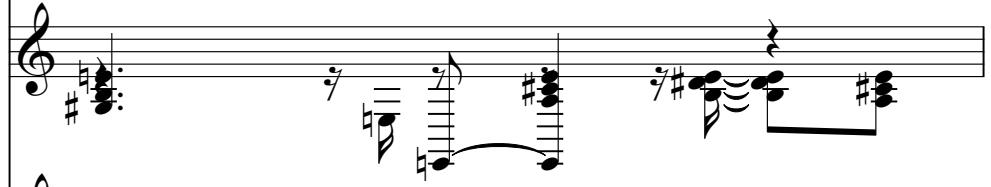

We Are The World 2

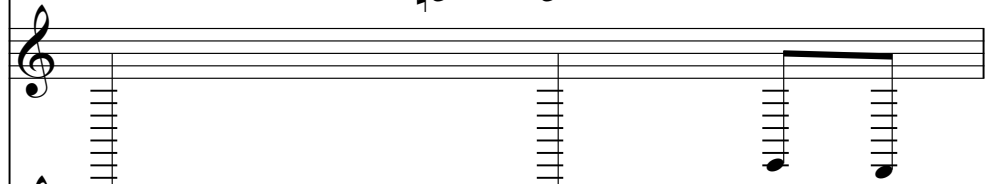

We Are The World 3

We Are The World 4

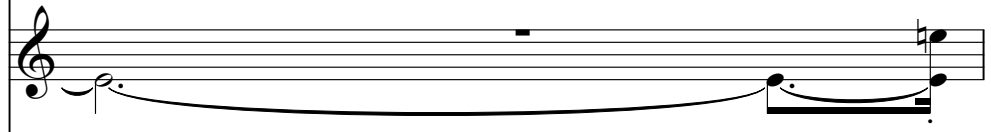

We Are The World 5

We Are The World 6

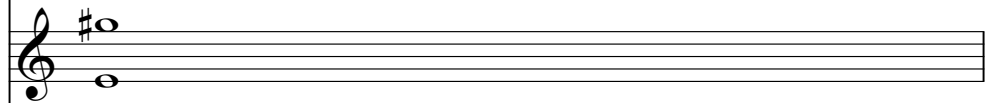

We Are The World 7

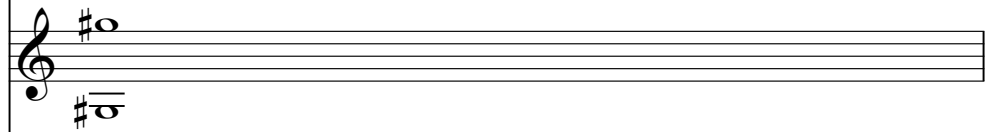

We Are The World 8

We Are The World 10

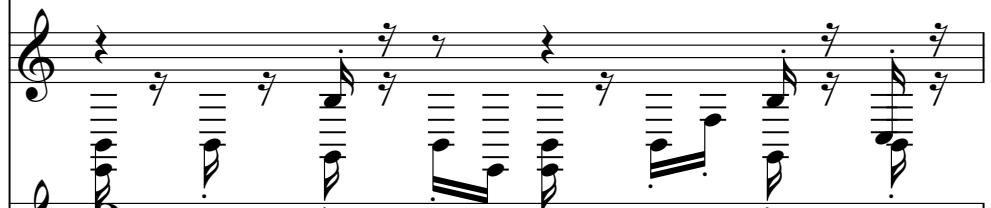

We Are The World 15

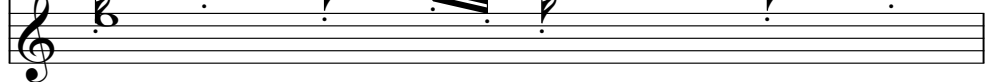

We Are The World 16

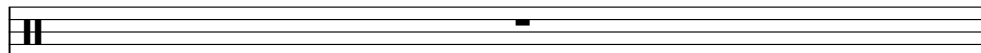

We Are The World

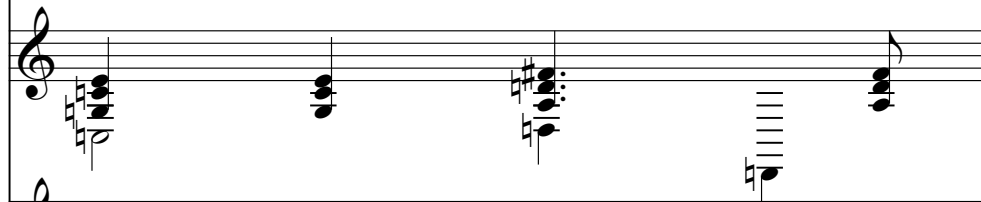

We Are The World 2

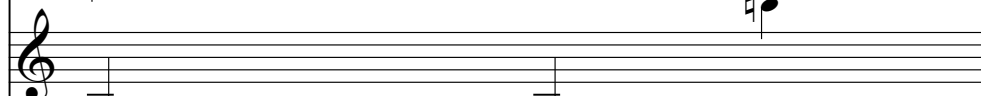

We Are The World 3

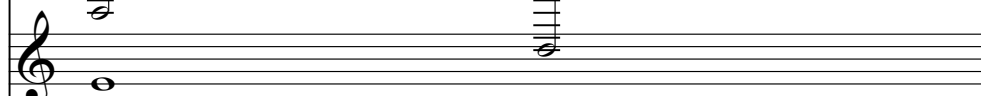

We Are The World 4

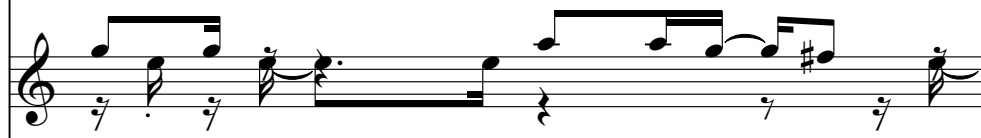

We Are The World 5

We Are The World 6

We Are The World 7

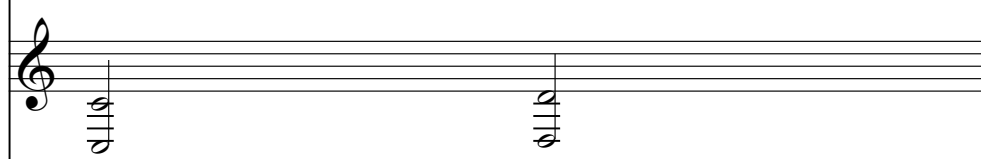

We Are The World 10

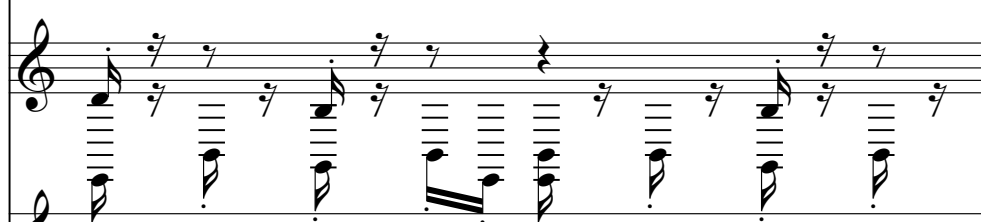

We Are The World 12

We Are The World 15

We Are The World

We Are The World 2

We Are The World 3

We Are The World 4

We Are The World 5

We Are The World 6

We Are The World 7

We Are The World 10

We Are The World 12

53

We Are The World

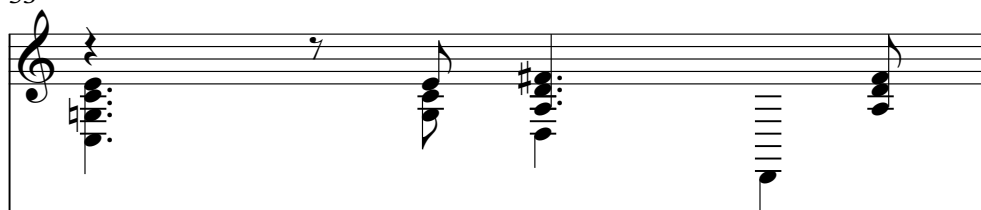

We Are The World 2

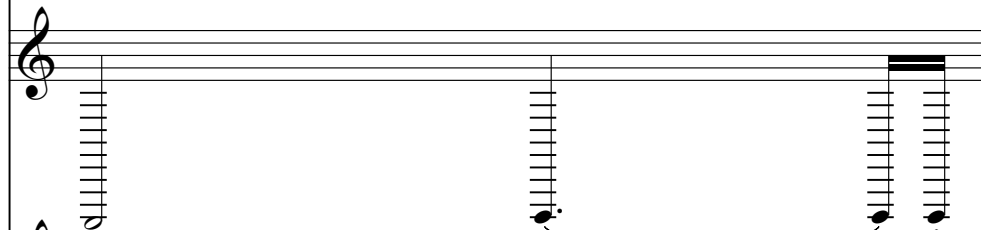

We Are The World 3

We Are The World 4

We Are The World 5

We Are The World 6

We Are The World 7

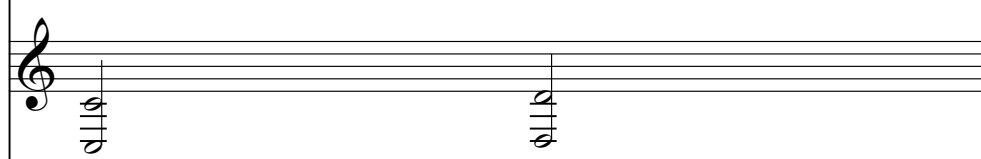

We Are The World 10

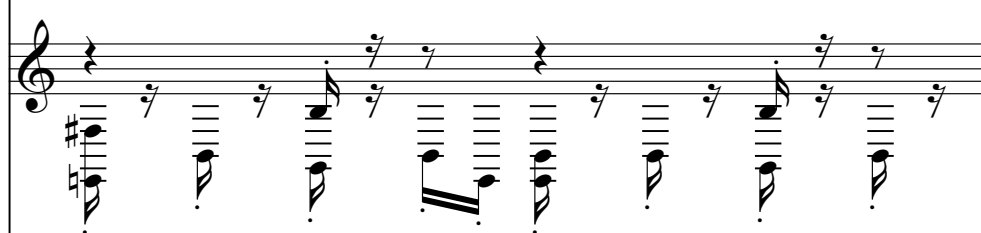

We Are The World 12

We Are The World 16

We Are The World

We Are The World 2

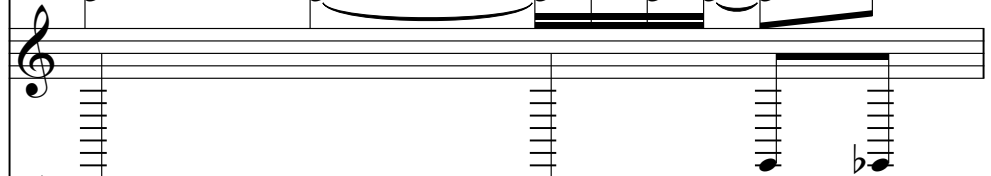

We Are The World 3

We Are The World 4

We Are The World 5

We Are The World 6

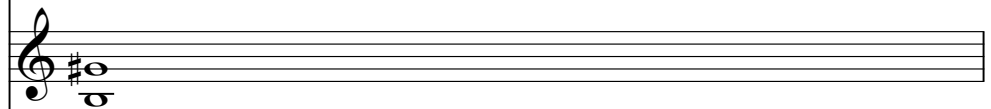

We Are The World 7

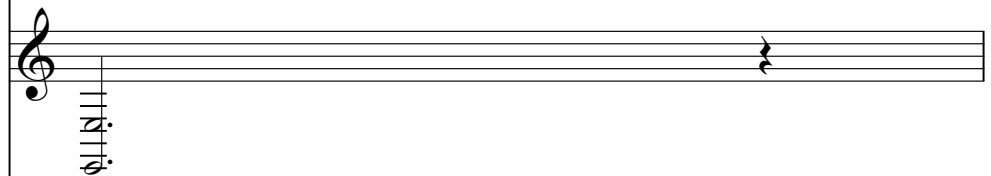

We Are The World 10

We Are The World 12

We Are The World 15

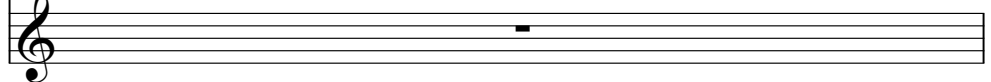

55

We Are The World

We Are The World 2

We Are The World 3

We Are The World 4

We Are The World 5

We Are The World 6

We Are The World 7

We Are The World 10

We Are The World

We Are The World 2

We Are The World 3

We Are The World 4

We Are The World 5

We Are The World 6

We Are The World 7

We Are The World 10

We Are The World 16

We Are The World

We Are The World 2

We Are The World 3

We Are The World 4

We Are The World 5

We Are The World 6

We Are The World 7

We Are The World 10

We Are The World 15

We Are The World 16

We Are The World

We Are The World 2

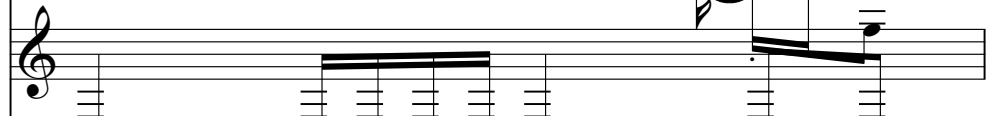

We Are The World 3

We Are The World 4

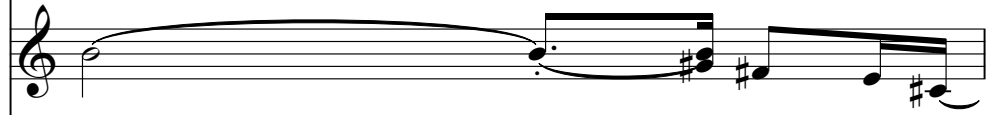

We Are The World 5

We Are The World 6

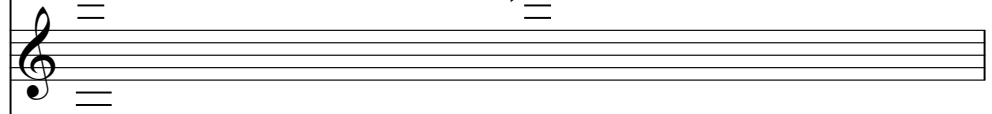

We Are The World 7

We Are The World 9

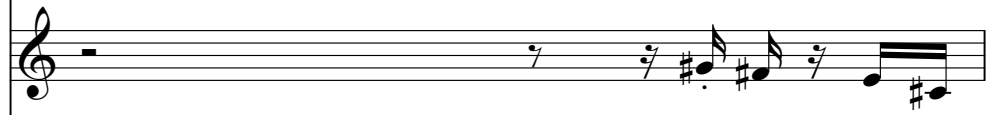

We Are The World 10

We Are The World 13

We Are The World 15

We Are The World 16

We Are The World

We Are The World 2

We Are The World 3

We Are The World 4

We Are The World 5

We Are The World 6

We Are The World 7

We Are The World 9

We Are The World 10

We Are The World 12

We Are The World 13

We Are The World 15

We Are The World 16

We Are The World

We Are The World 2

We Are The World 3

We Are The World 4

We Are The World 5

We Are The World 6

We Are The World 7

We Are The World 9

We Are The World 10

We Are The World 12

We Are The World 13

We Are The World 15

We Are The World 16

We Are The World

We Are The World 2

We Are The World 3

We Are The World 4

We Are The World 5

We Are The World 6

We Are The World 7

We Are The World 9

We Are The World 10

We Are The World 12

We Are The World 13

We Are The World 15

We Are The World 16

We Are The World

We Are The World 2

We Are The World 3

We Are The World 4

We Are The World 5

We Are The World 6

We Are The World 7

We Are The World 9

We Are The World 10

We Are The World 12

We Are The World 13

We Are The World 15

We Are The World 16

We Are The World

We Are The World 2

We Are The World 3

We Are The World 4

We Are The World 5

We Are The World 6

We Are The World 7

We Are The World 9

We Are The World 10

We Are The World 12

We Are The World 13

We Are The World 15

We Are The World 16

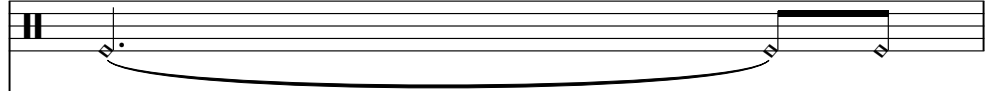

We Are The World

We Are The World 2

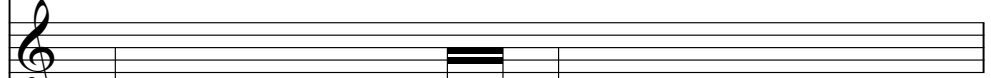

We Are The World 3

We Are The World 4

We Are The World 5

We Are The World 6

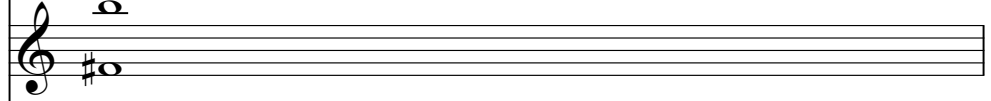

We Are The World 7

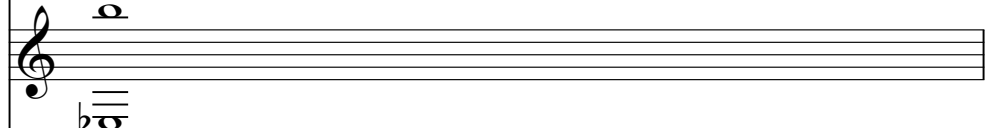

We Are The World 9

We Are The World 10

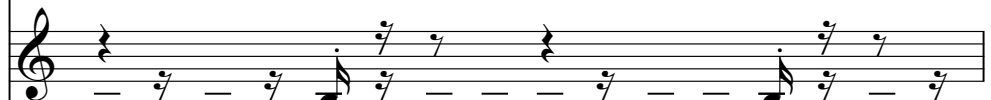

We Are The World 12

We Are The World 13

We Are The World 15

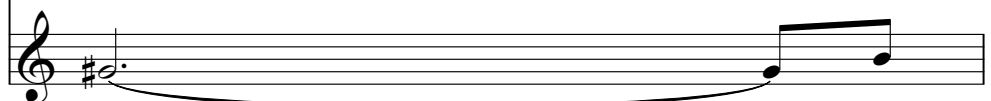

We Are The World 16

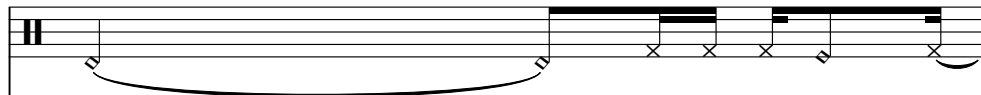

We Are The World

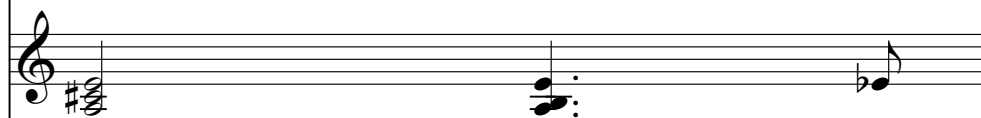

We Are The World 2

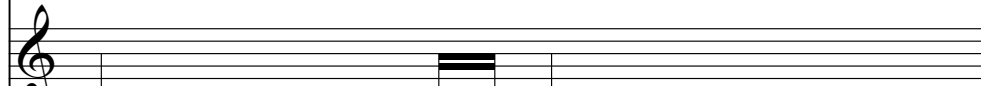

We Are The World 3

We Are The World 4

We Are The World 5

We Are The World 6

We Are The World 7

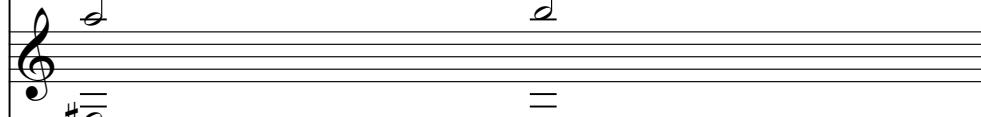

We Are The World 9

We Are The World 10

We Are The World 12

We Are The World 13

We Are The World 15

We Are The World 16

We Are The World

We Are The World 2

We Are The World 3

We Are The World 4

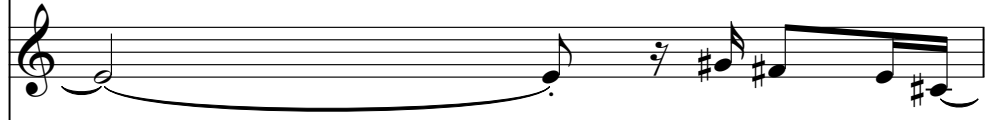

We Are The World 5

We Are The World 6

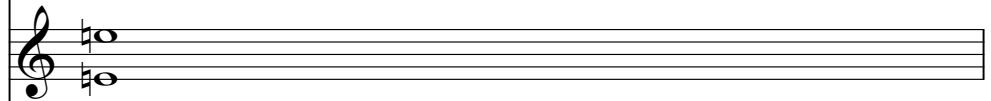

We Are The World 7

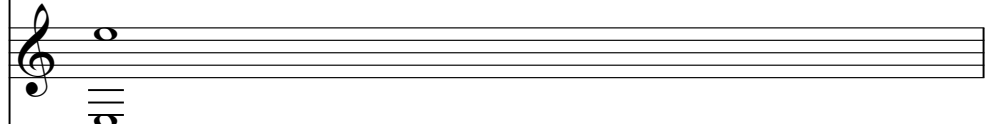

We Are The World 9

We Are The World 10

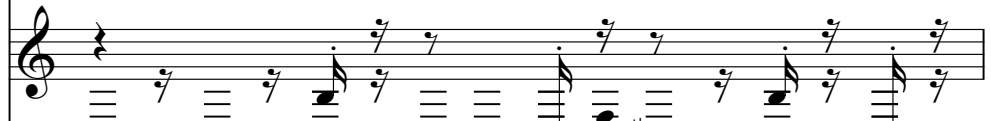

We Are The World 12

We Are The World 13

We Are The World 15

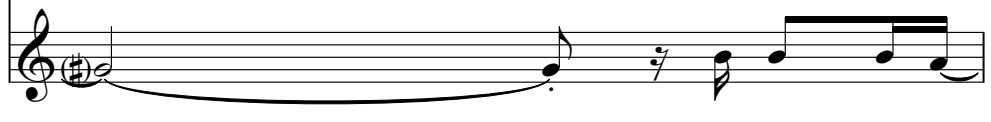

We Are The World 16

We Are The World

We Are The World 2

We Are The World 3

We Are The World 4

We Are The World 5

We Are The World 6

We Are The World 7

We Are The World 9

We Are The World 10

We Are The World 12

We Are The World 13

We Are The World 15

We Are The World 16

We Are The World

We Are The World 2

We Are The World 3

We Are The World 4

We Are The World 5

We Are The World 6

We Are The World 7

We Are The World 9

We Are The World 10

We Are The World 12

We Are The World 13

We Are The World 15

We Are The World 16

We Are The World

We Are The World 2

We Are The World 3

We Are The World 4

We Are The World 5

We Are The World 6

We Are The World 7

We Are The World 9

We Are The World 10

We Are The World 12

We Are The World 13

We Are The World 15

We Are The World 16

We Are The World

We Are The World 2

We Are The World 3

We Are The World 4

We Are The World 5

We Are The World 6

We Are The World 7

We Are The World 9

We Are The World 10

We Are The World 12

We Are The World 13

We Are The World 15

We Are The World 16

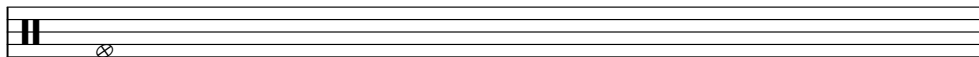

We Are The World

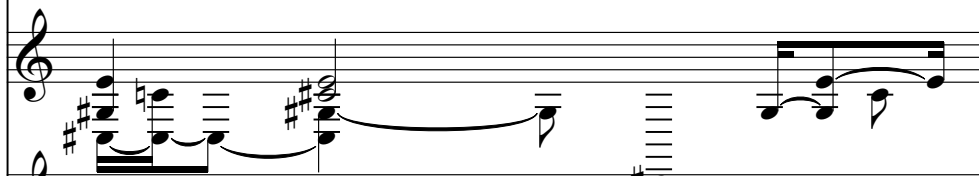

We Are The World 2

We Are The World 3

We Are The World 4

We Are The World 5

We Are The World 6

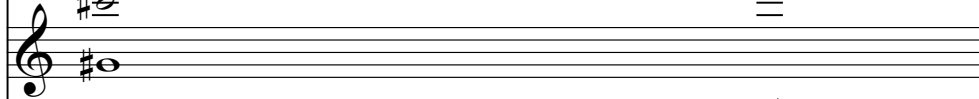

We Are The World 7

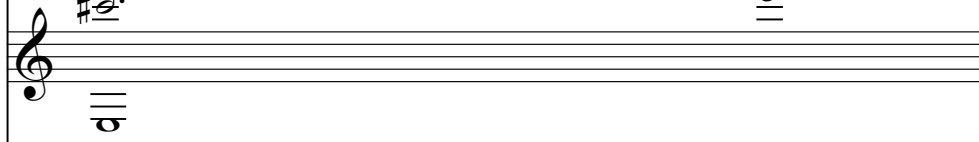

We Are The World 9

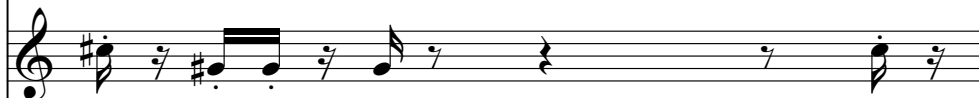

We Are The World 10

We Are The World 12

We Are The World 13

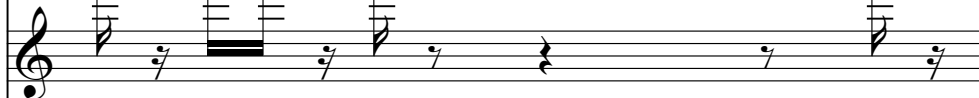

We Are The World 15

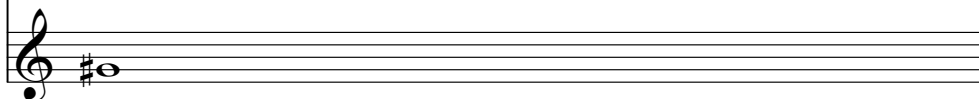

We Are The World 16

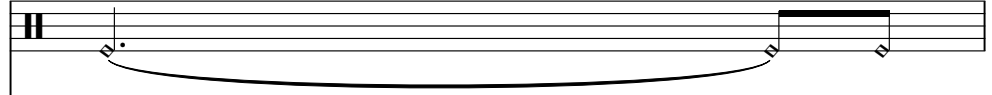

We Are The World

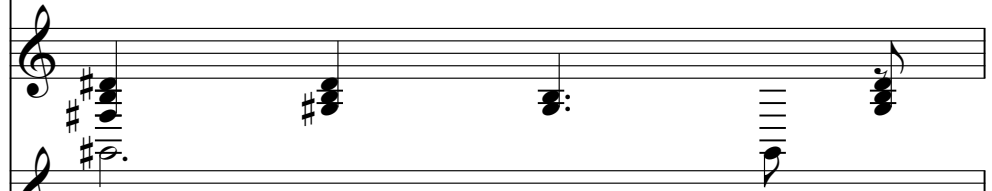

We Are The World 2

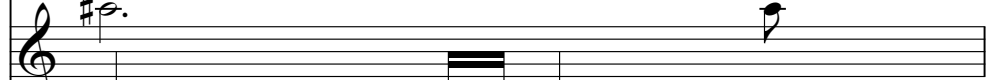

We Are The World 3

We Are The World 4

We Are The World 5

We Are The World 6

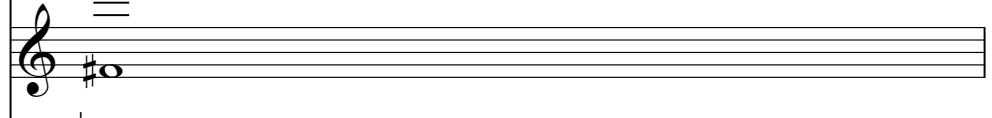

We Are The World 7

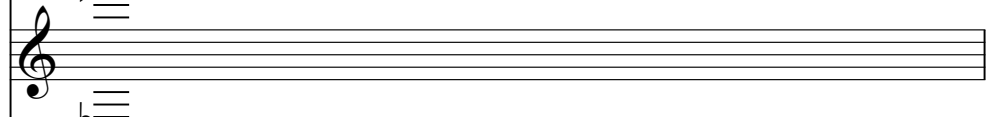

We Are The World 9

We Are The World 10

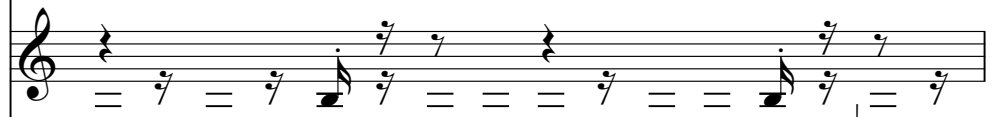

We Are The World 12

We Are The World 13

We Are The World 15

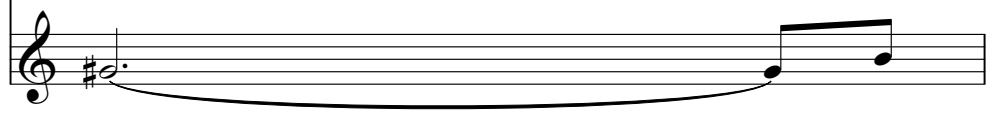

We Are The World 16

We Are The World

We Are The World 2

We Are The World 3

We Are The World 4

We Are The World 5

We Are The World 6

We Are The World 7

We Are The World 9

We Are The World 10

We Are The World 12

We Are The World 13

We Are The World 15

We Are The World 16

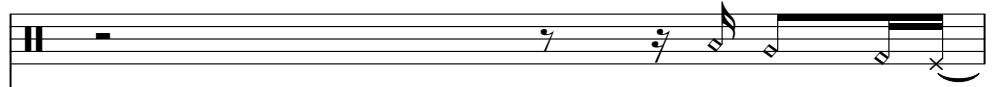

We Are The World

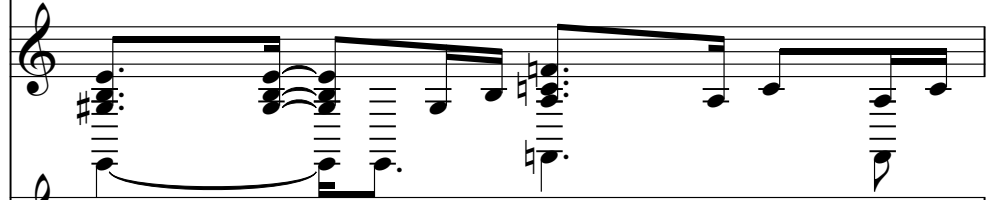

We Are The World 2

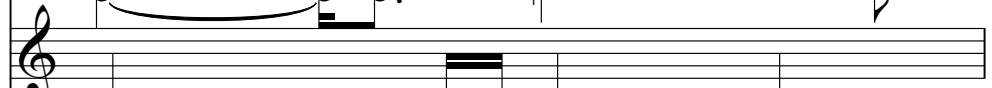

We Are The World 3

We Are The World 4

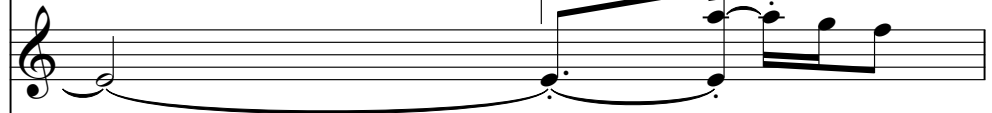

We Are The World 5

We Are The World 6

We Are The World 7

We Are The World 10

We Are The World 12

We Are The World 15

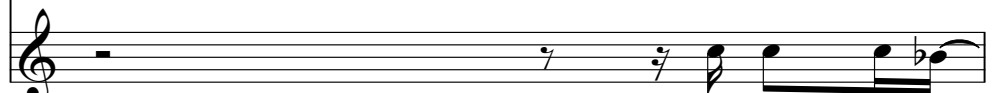

We Are The World 16

We Are The World

We Are The World 2

We Are The World 3

We Are The World 4

We Are The World 5

We Are The World 6

We Are The World 7

We Are The World 9

We Are The World 10

We Are The World 12

We Are The World 13

We Are The World 15

We Are The World 16

We Are The World

We Are The World 2

We Are The World 3

We Are The World 4

We Are The World 5

We Are The World 6

We Are The World 7

We Are The World 9

We Are The World 10

We Are The World 12

We Are The World 13

We Are The World 15

We Are The World 16

We Are The World

We Are The World 2

We Are The World 3

We Are The World 4

We Are The World 5

We Are The World 6

We Are The World 7

We Are The World 10

We Are The World 15

We Are The World 16

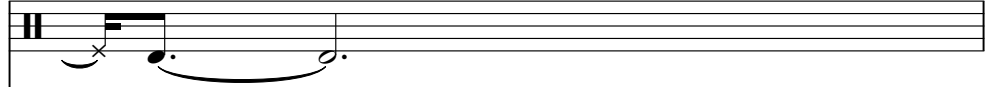

We Are The World

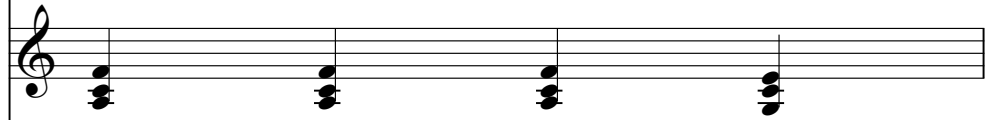

We Are The World 2

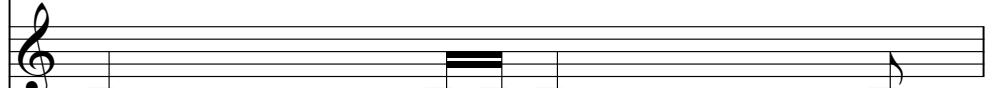

We Are The World 3

We Are The World 4

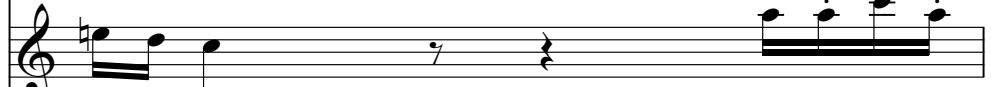

We Are The World 5

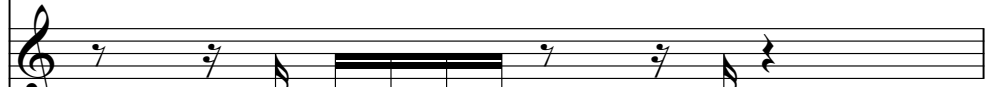

We Are The World 6

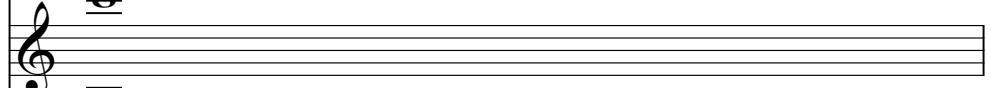

We Are The World 7

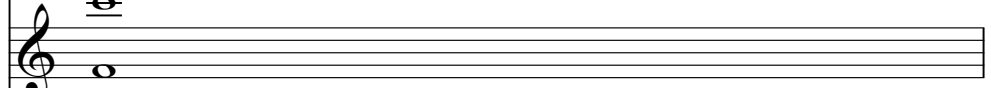

We Are The World 9

We Are The World 10

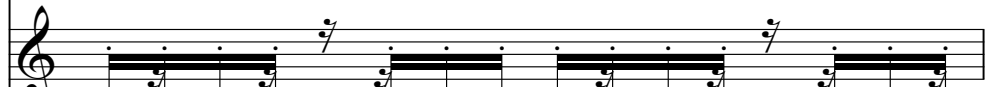

We Are The World 12

We Are The World 13

We Are The World 15

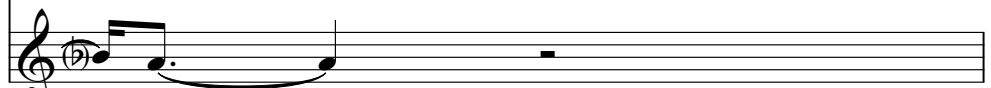

We Are The World 16

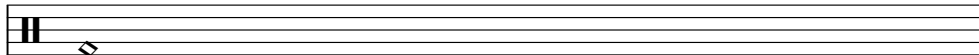

We Are The World

We Are The World 2

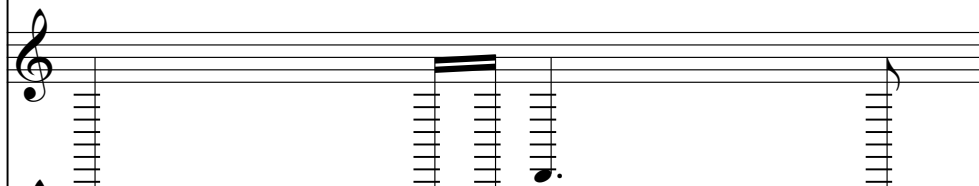

We Are The World 3

We Are The World 4

We Are The World 5

We Are The World 6

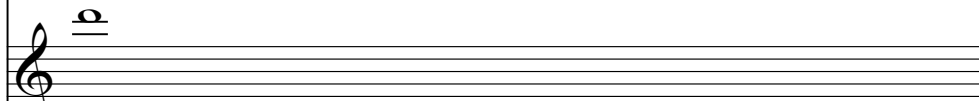

We Are The World 7

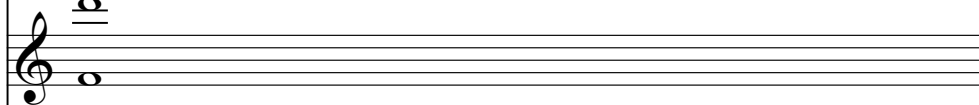

We Are The World 10

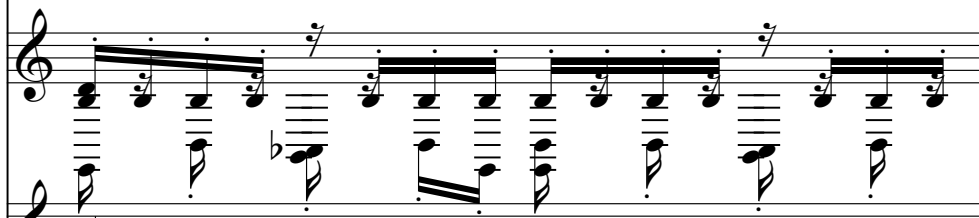

We Are The World 12

We Are The World 15

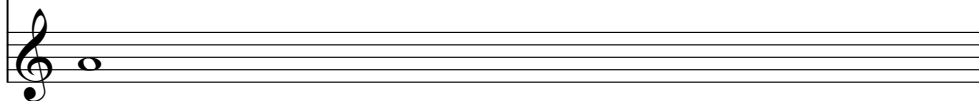

We Are The World 16

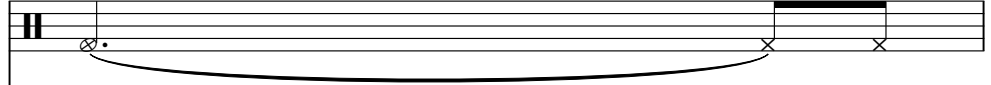

We Are The World

We Are The World 2

We Are The World 3

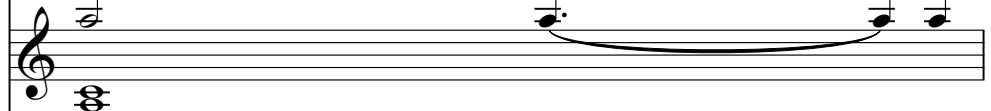

We Are The World 4

We Are The World 5

We Are The World 6

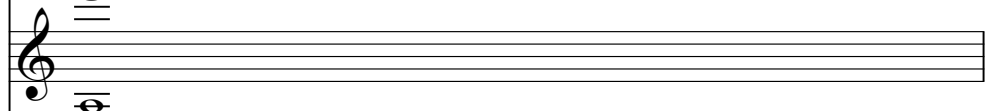

We Are The World 7

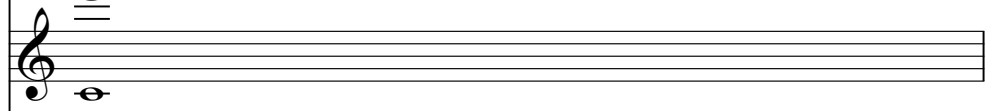

We Are The World 10

We Are The World 12

We Are The World 15

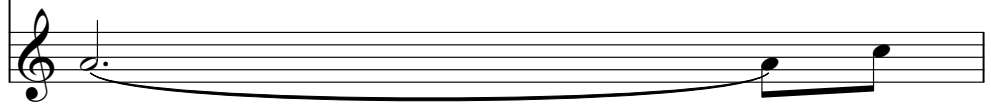

We Are The World 16

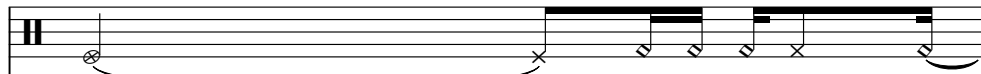

We Are The World

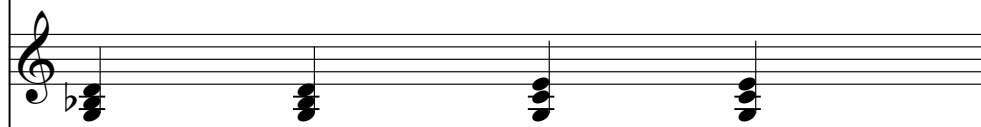

We Are The World 2

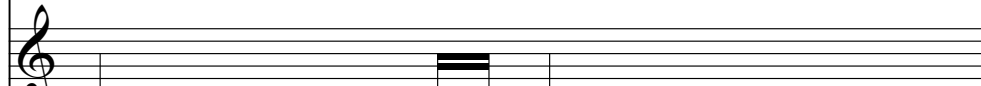

We Are The World 3

We Are The World 4

We Are The World 5

We Are The World 6

We Are The World 7

We Are The World 9

We Are The World 10

We Are The World 12

We Are The World 13

We Are The World 15

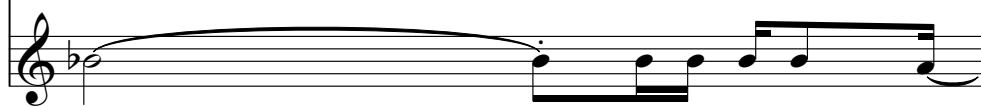

We Are The World 16

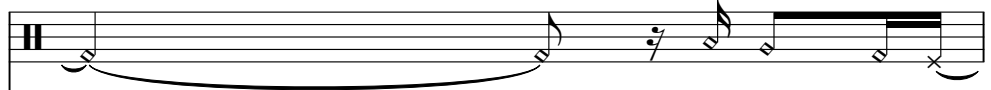

We Are The World

We Are The World 2

We Are The World 3

We Are The World 4

We Are The World 5

We Are The World 6

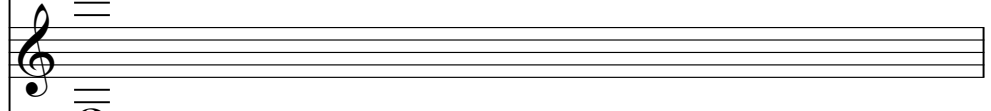

We Are The World 7

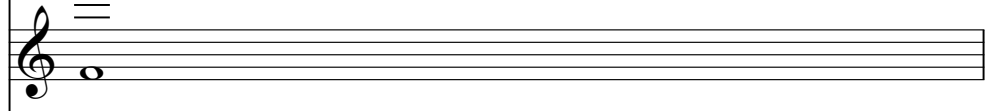

We Are The World 9

We Are The World 10

We Are The World 12

We Are The World 13

We Are The World 15

We Are The World 16

We Are The World

We Are The World 2

We Are The World 3

We Are The World 4

We Are The World 5

We Are The World 6

We Are The World 7

We Are The World 9

We Are The World 10

We Are The World 12

We Are The World 13

We Are The World 15

We Are The World 16

We Are The World

We Are The World 2

We Are The World 3

We Are The World 4

We Are The World 5

We Are The World 6

We Are The World 7

We Are The World 9

We Are The World 10

We Are The World 12

We Are The World 13

We Are The World 15

We Are The World 16

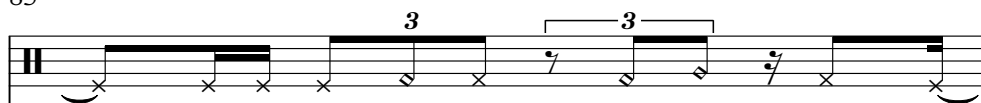

We Are The World

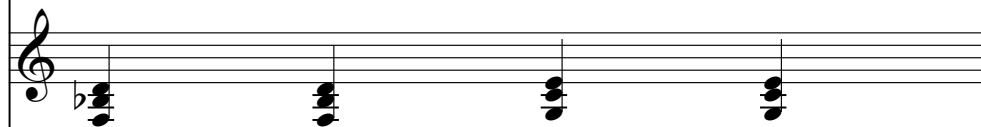

We Are The World 2

We Are The World 3

We Are The World 4

We Are The World 5

We Are The World 6

We Are The World 7

We Are The World 10

We Are The World 15

We Are The World 16

We Are The World

We Are The World 2

We Are The World 3

We Are The World 4

We Are The World 5

We Are The World 6

We Are The World 7

We Are The World 9

We Are The World 10

We Are The World 12

We Are The World 13

We Are The World 15

We Are The World 16

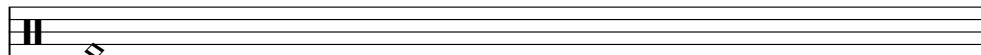

We Are The World

We Are The World 2

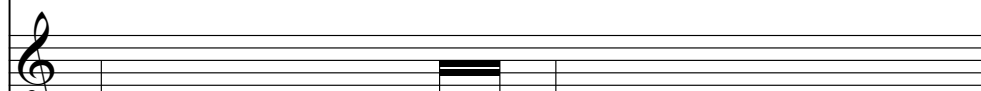

We Are The World 3

We Are The World 4

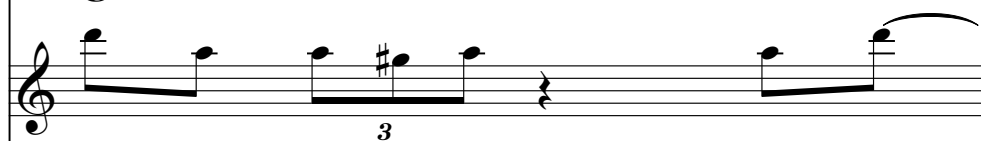

We Are The World 5

We Are The World 6

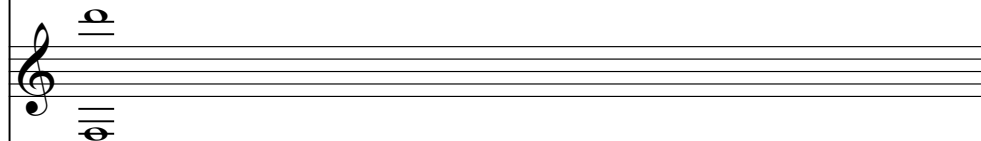

We Are The World 7

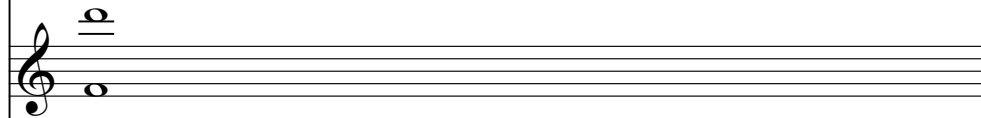

We Are The World 10

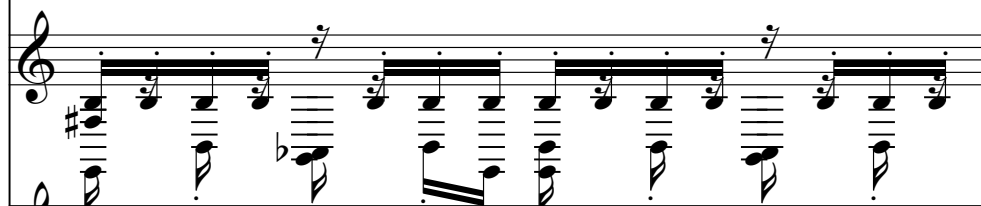

We Are The World 12

We Are The World 15

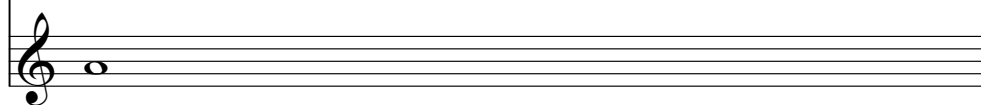

We Are The World 16

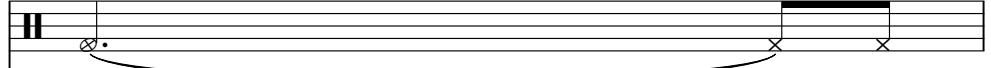

We Are The World

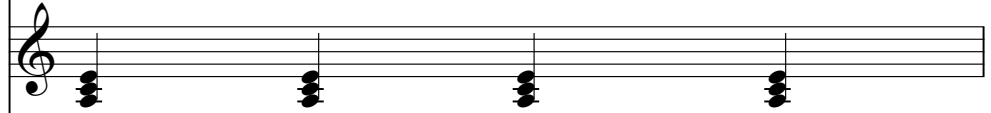

We Are The World 2

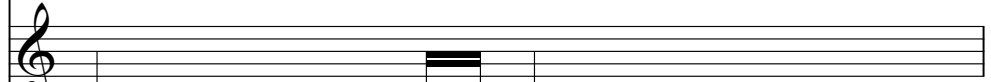

We Are The World 3

We Are The World 4

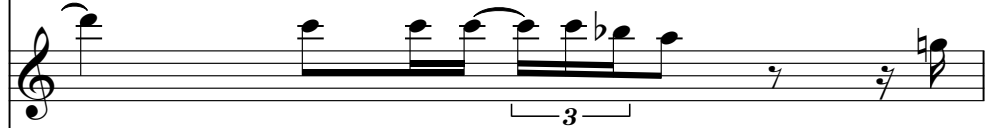

We Are The World 5

We Are The World 6

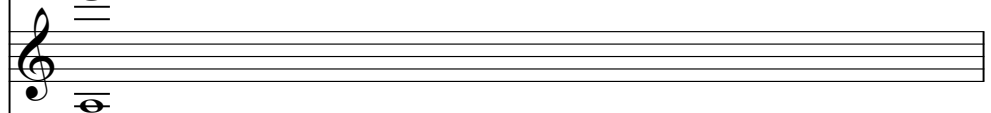

We Are The World 7

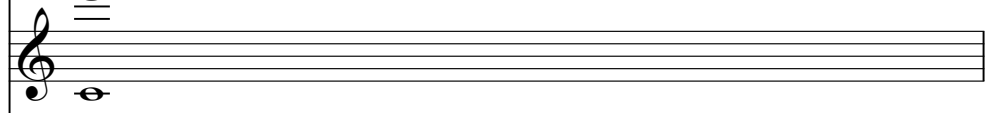

We Are The World 10

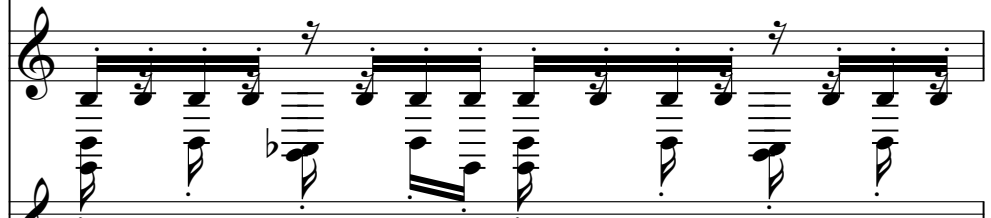

We Are The World 12

We Are The World 15

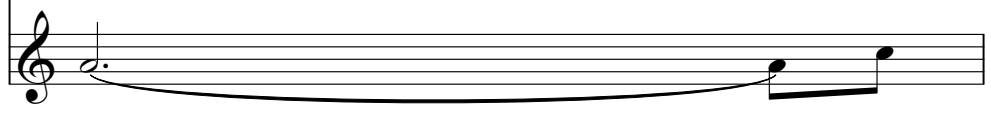

We Are The World 16

We Are The World

We Are The World 2

We Are The World 3

We Are The World 4

We Are The World 5

We Are The World 6

We Are The World 7

We Are The World 9

We Are The World 10

We Are The World 12

We Are The World 13

We Are The World 15

We Are The World 16

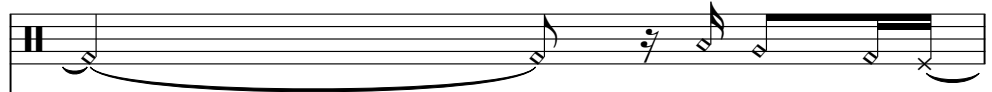

We Are The World

We Are The World 2

We Are The World 3

We Are The World 4

We Are The World 5

We Are The World 6

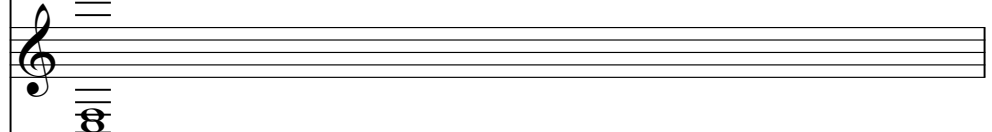

We Are The World 7

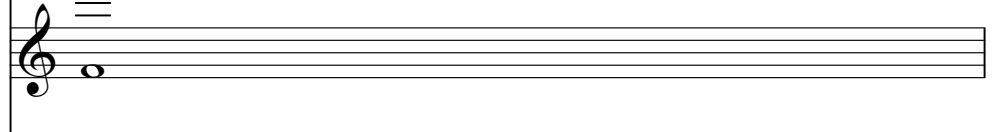

We Are The World 9

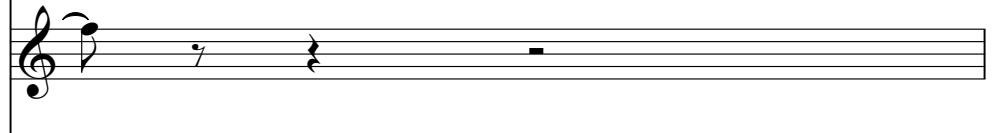

We Are The World 10

We Are The World 12

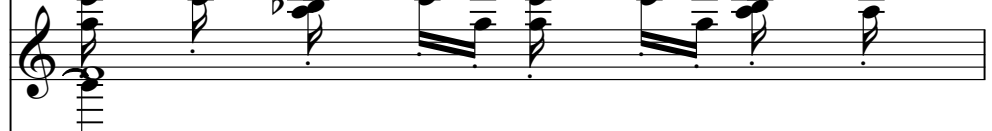

We Are The World 13

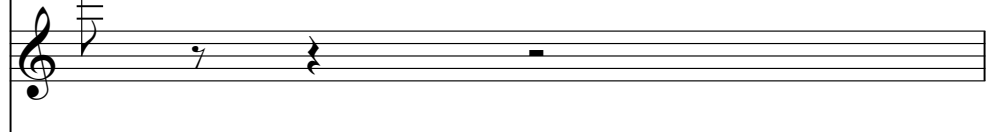

We Are The World 15

We Are The World 16

We Are The World

We Are The World 2

We Are The World 3

We Are The World 4

We Are The World 5

We Are The World 6

We Are The World 7

We Are The World 9

We Are The World 10

We Are The World 12

We Are The World 13

We Are The World 15

We Are The World 16

We Are The World

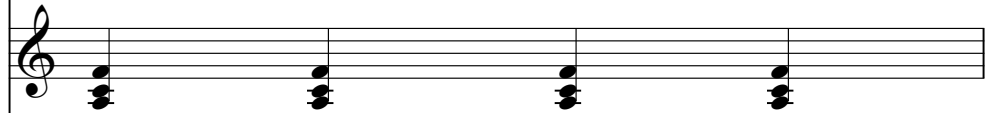

We Are The World 2

We Are The World 3

We Are The World 4

We Are The World 5

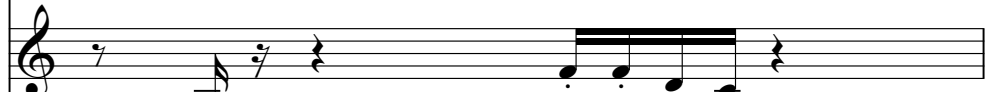

We Are The World 6

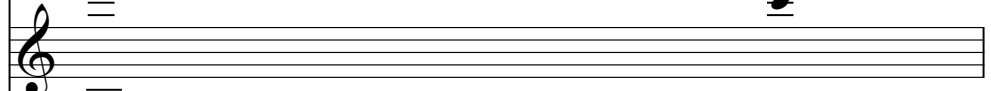

We Are The World 7

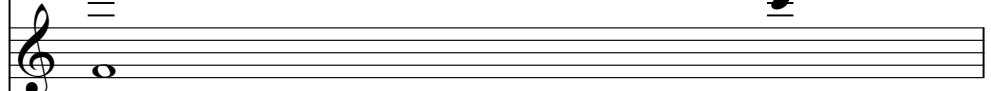

We Are The World 9

We Are The World 10

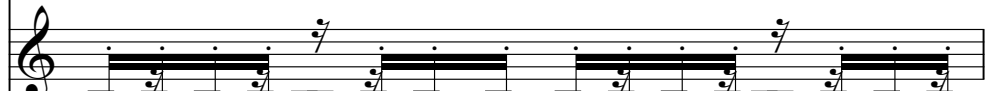

We Are The World 12

We Are The World 13

We Are The World 15

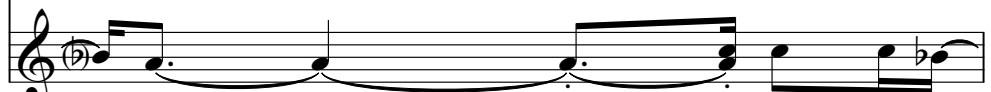

We Are The World 16

We Are The World

We Are The World 2

We Are The World 3

We Are The World 4

We Are The World 5

We Are The World 6

We Are The World 7

We Are The World 9

We Are The World 10

We Are The World 12

We Are The World 13

We Are The World 15

We Are The World 16

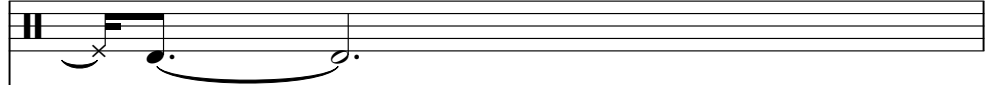

We Are The World

We Are The World 2

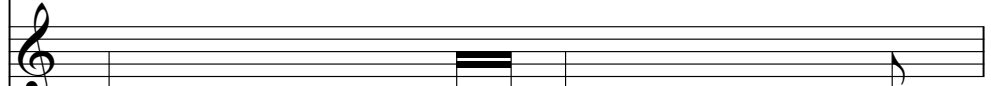

We Are The World 3

We Are The World 4

We Are The World 5

We Are The World 6

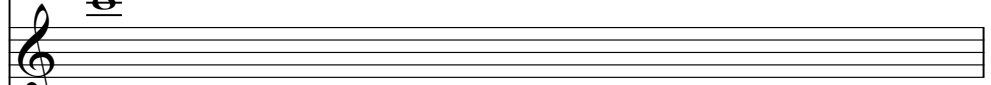

We Are The World 7

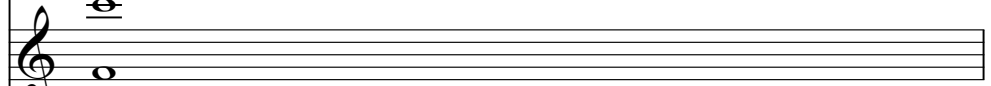

We Are The World 9

We Are The World 10

We Are The World 12

We Are The World 13

We Are The World 15

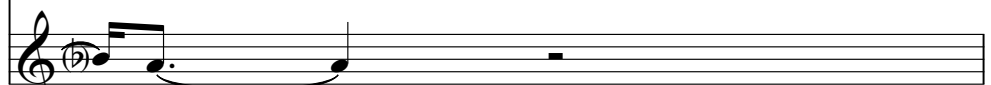

We Are The World 16

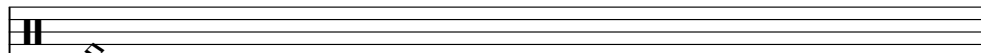

We Are The World

We Are The World 2

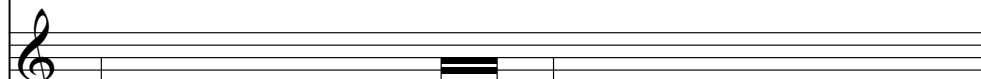

We Are The World 3

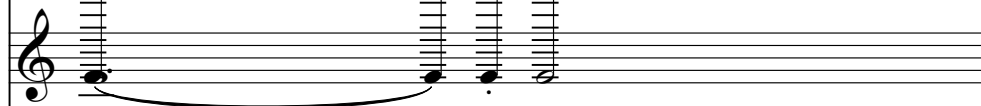

We Are The World 4

We Are The World 5

We Are The World 6

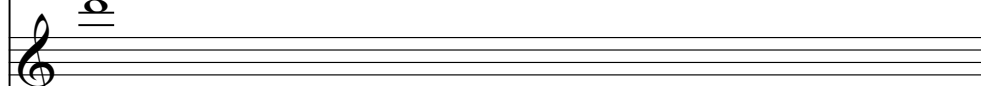

We Are The World 7

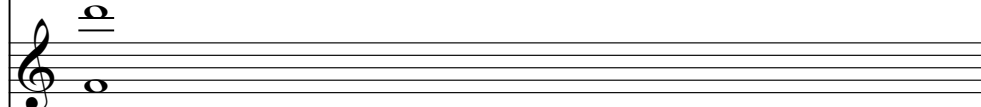

We Are The World 9

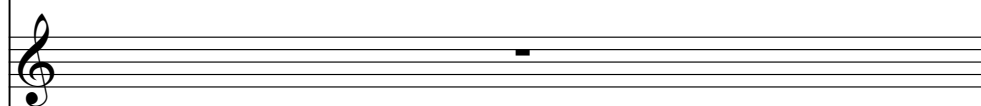

We Are The World 10

We Are The World 12

We Are The World 13

We Are The World 15

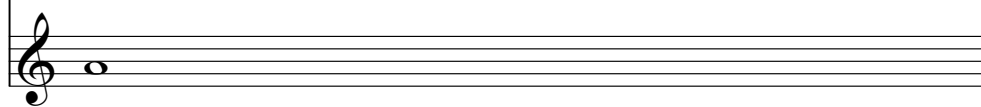

We Are The World 16

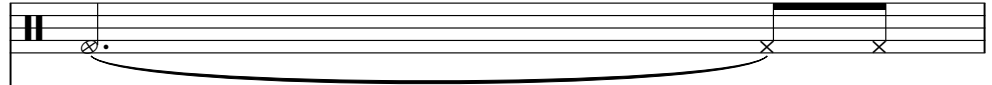

We Are The World

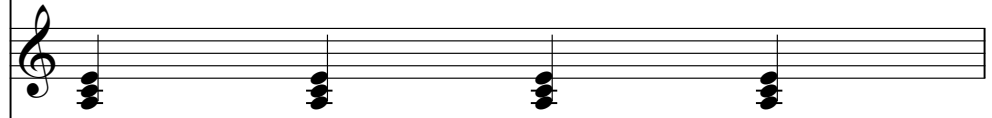

We Are The World 2

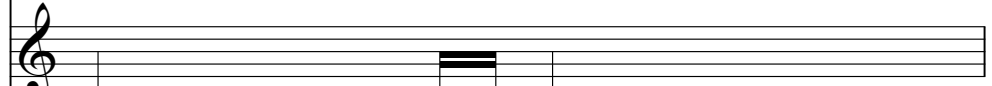

We Are The World 3

We Are The World 4

We Are The World 5

We Are The World 6

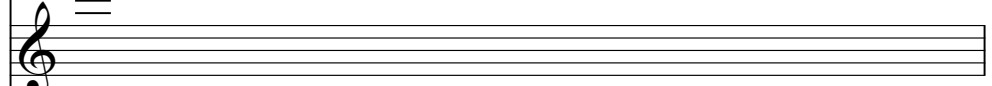

We Are The World 7

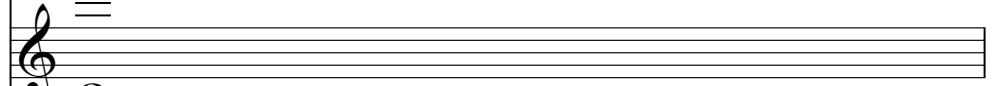

We Are The World 9

We Are The World 10

We Are The World 12

We Are The World 13

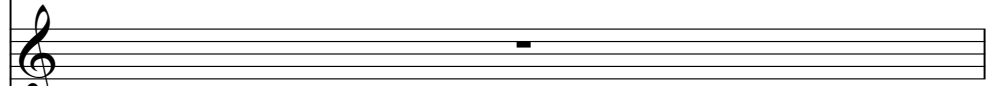

We Are The World 15

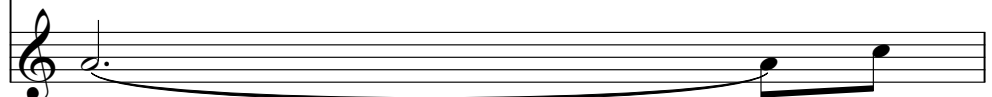

We Are The World 16

We Are The World

We Are The World 2

We Are The World 3

We Are The World 4

We Are The World 5

We Are The World 6

We Are The World 7

We Are The World 9

We Are The World 10

We Are The World 12

We Are The World 13

We Are The World 15

We Are The World 16

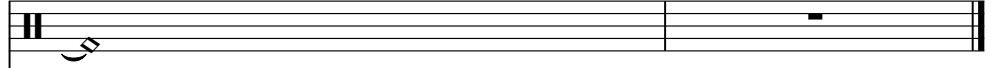

We Are The World

We Are The World 2

We Are The World 3

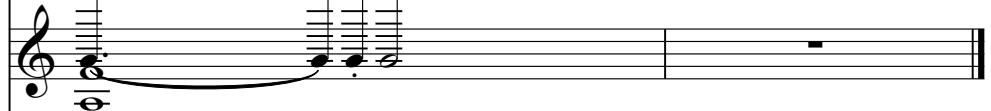

We Are The World 4

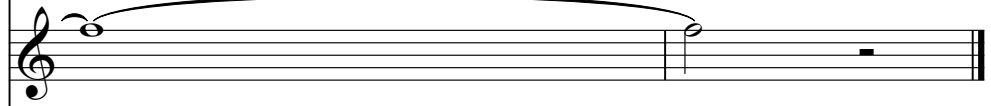

We Are The World 5

We Are The World 6

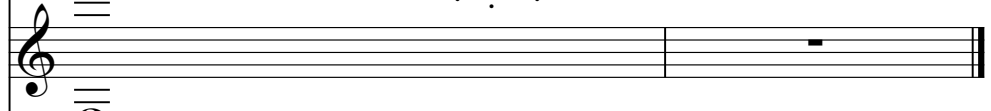

We Are The World 7

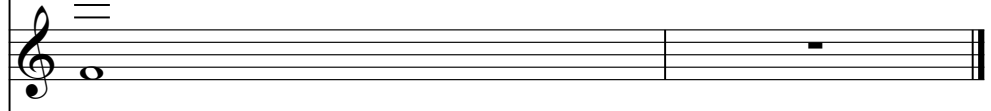

We Are The World 9

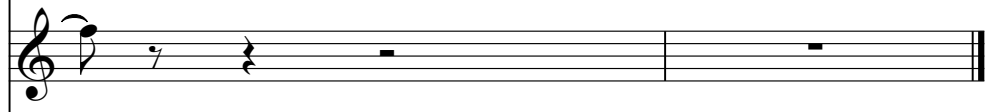

We Are The World 10

We Are The World 12

We Are The World 13

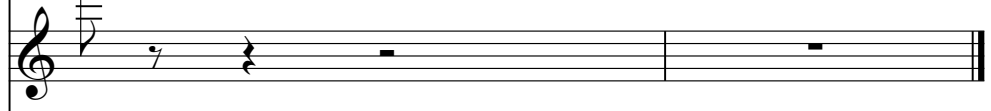

We Are The World 15

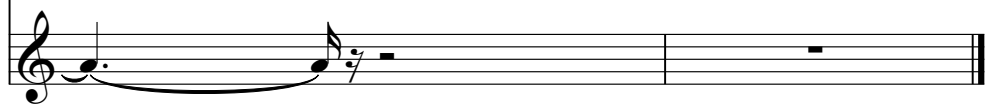

♩ = 65,000000 Lionel Richie - We Are The World

Lionel Richie - 1

17

25

33

Lionel Richie - We Are The World

45

Lionel Richie - We Are The World

57

61

66

70

76

V.S.

2

# We Are The World 16

81

85

90

94

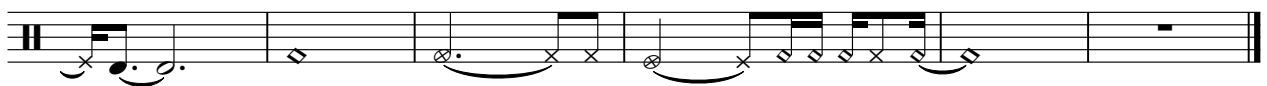

We Are The World

Lionel Richie - We Are The World

♩ = 65,000069 Lionel Richie - We Are The World

7

11

15

19

23

29

33

36

40

V.S.

We Are The World

We Are The World

82

87

92

96

Lionel Richie - We Are The World Lionel Richie - We Are The World Lionel Richie - 1

V.S.

♩ = 65,000000 Lionel Richie - We Are The World

9

15

22

27

32

Lionel Richie - We Are The World

46

54

62

70

V.S.

77

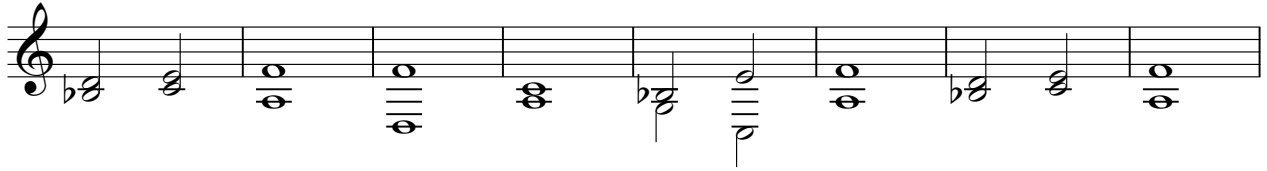

85

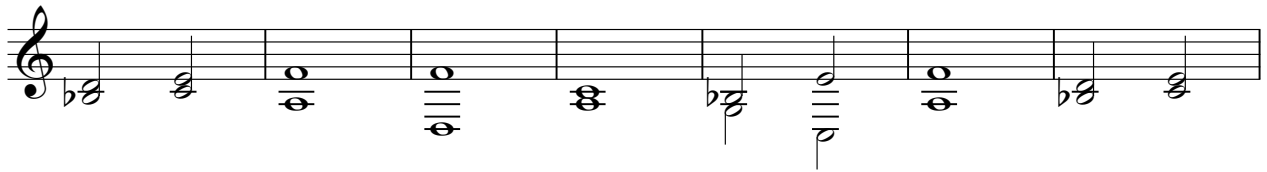

92

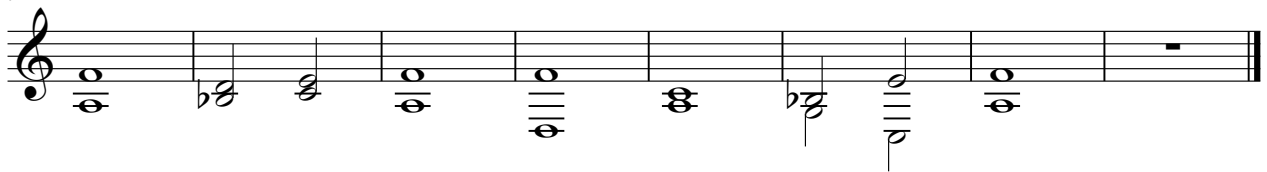

Lionel Richie - We Are The World

We Are The World 4

♩ = 65,0000 Lionel Richie - We Are The World Lionel Richie - We Are The World

11

15

19

22

25

28

31

34

37

V.S.

71

74

77

80

83

86

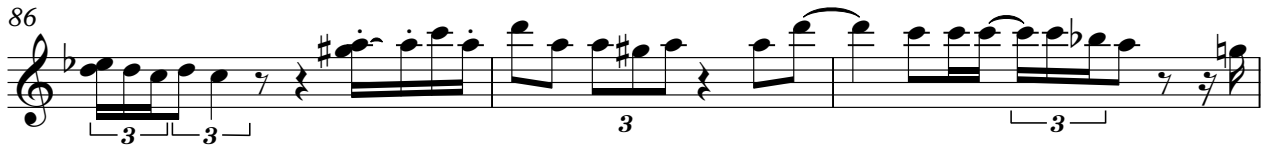

89

92

94

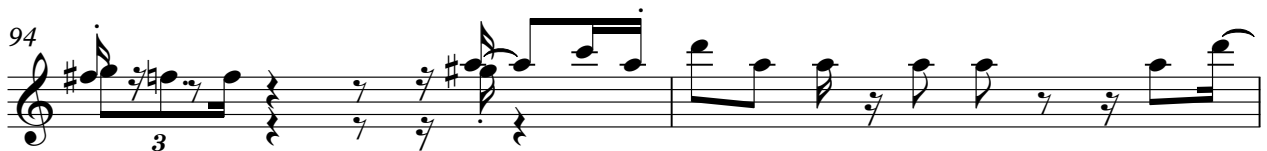

96

♩ = 65,000069 Lionel Richie - We Are The World

Lionel Richie - We Are The

V.S.

52

54

56

58

60

62

64

66

68

70

72

74

76

78

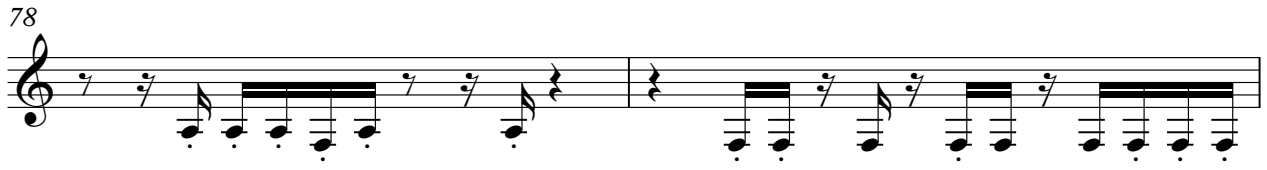

80

82

84

86

88

90

V.S.

93

95

97

♩ = 65,000000

Lionel Richie - We Are The World

10 Lionel Richie - We Are The World

38

46

54

62

69

76

84

92

♩ = 65,000000

Lionel Richie - We Are The World

Lionel Richie - We Are The World

9

37

44

52

60

68

75

83

91

2

We Are The World 7

95

♩ = 65,000000  
Lionel Richie - We Are The World  
Lionel Richie - We Are The World

27

29

31

33

36

39

40

43

45

47

49

50

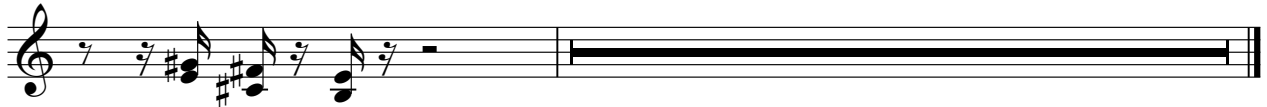

Lionel Richie - We Are The Wo

♩ = 65,000 Lionel Richie - We Are The World

10 Lionel Richie

16 Lionel Richie - We

29

33

37 Lionel Richie - We Are The Wo

43 Lionel Richie - We Are The World

48 Lionel Richie - W

95

♩ = 65,000060 Lionel Richie - We Are The World Lionel Richie - We Are The World

15

17

19

21

23

25

27

29

31

V.S.

V.S.

93

95

97

98

♩ = 65,000069

5

♩ = 65,000000 Lionel Richie - We Are The World

6 Lionel Richie - We Are The World

14 Lionel Richie - We Are The World Lionel Richie - We Are The World

53 Lionel Richie - We Are The World

63

70

76

81

86

91

94

Lionel Richie - We Are The World

We Are The World 13

♩ = 65,000069

1  
3  
4  
5  
6

Lionel Richie - We Are The World

8  
13

Lionel Richie - We Are The World

18

30

2

We Are The World 13 b

Lionel Richie

Lionel Richie - We Are The World

Lionel Richie -

81 We Are The World 3

85 Lionel Richie We Are The World

91

95

♩ = 65,0000160 Lionel Richie - We Are The World Lionel Richie - '

8 Lionel Richie - We Are The Worl

♩ = 65,000 Lionel Richie - We Are The World

Lionel Richie - V

17

25

Lionel Richie - We Are The World

33

Lionel Richie -

45

Lionel Richie - We Are The World

54

61

66

69

74

V.S.

77

82

85

90

93

96

