

Johnny Cash - Ring Of Fire

♩ = 227,850113

Tenor Saxophone

Baroque Trumpet

Baroque Trumpet

Percussion

Jazz Guitar

Jazz Guitar HitBit

Electric Bass

Tape Sampler Keyboard [Brass]

♩ = 227,850113

Synth Strings

Viola

Solo

5

Bar. Tpt.

Bar. Tpt.

Perc.

J. Gtr.

J. Gtr.

E. Bass

Tape Smp. Brs

Syn. Str.

Solo

8

Bar. Tpt.

Bar. Tpt.

Perc.

J. Gtr.

J. Gtr.

E. Bass

Tape Smp. Brs

Syn. Str.

Solo

11

Ten. Sax.
Bar. Tpt.
Bar. Tpt.
Perc.
J. Gtr.
J. Gtr.
E. Bass
Tape Smp. Brs.
Syn. Str.
Solo

14

Ten. Sax.
Bar. Tpt.
Bar. Tpt.
Perc.
J. Gtr.
J. Gtr.
E. Bass
Tape Smp. Brs.
Syn. Str.
Solo

17

Ten. Sax.

Bar. Tpt.

Bar. Tpt.

Perc.

J. Gtr.

J. Gtr.

E. Bass

Tape Smp. Brs

Syn. Str.

Solo

20

Ten. Sax.

Bar. Tpt.

Bar. Tpt.

Perc.

J. Gtr.

J. Gtr.

E. Bass

Tape Smp. Brs

Syn. Str.

Solo

23

26

29

Ten. Sax.
Bar. Tpt.
Bar. Tpt.
Perc.
J. Gtr.
J. Gtr.
E. Bass
Tape Smp. Brs
Syn. Str.
Solo

32

Ten. Sax.
Perc.
J. Gtr.
J. Gtr.
E. Bass
Syn. Str.
Vla.
Solo

35

Ten. Sax.

Perc.

J. Gtr.

J. Gtr.

E. Bass

Syn. Str.

Vla.

Solo

38

Ten. Sax.

Perc.

J. Gtr.

J. Gtr.

E. Bass

Syn. Str.

Vla.

Solo

41

Ten. Sax.
Perc.
J. Gtr.
J. Gtr.
E. Bass
Syn. Str.
Vla.
Solo

44

Ten. Sax.
Perc.
J. Gtr.
J. Gtr.
E. Bass
Syn. Str.
Vla.
Solo

47

Ten. Sax.

Perc.

J. Gtr.

J. Gtr.

E. Bass

Syn. Str.

Vla.

Solo

50

Bar. Tpt.

Bar. Tpt.

Perc.

J. Gtr.

J. Gtr.

E. Bass

Tape Smp. Brs

Syn. Str.

Vla.

Solo

53

Bar. Tpt.
Bar. Tpt.
Perc.
J. Gtr.
J. Gtr.
E. Bass
Tape Smp. Brs
Syn. Str.
Solo

56

Bar. Tpt.
Bar. Tpt.
Perc.
J. Gtr.
J. Gtr.
E. Bass
Tape Smp. Brs
Syn. Str.
Solo

59

Bar. Tpt.
Bar. Tpt.
Perc.
J. Gtr.
J. Gtr.
E. Bass
Tape Smp. Brs
Syn. Str.
Solo

62

Bar. Tpt.
Bar. Tpt.
Perc.
J. Gtr.
J. Gtr.
E. Bass
Tape Smp. Brs
Syn. Str.
Solo

65

Ten. Sax.

Bar. Tpt.

Bar. Tpt.

Perc.

J. Gtr.

J. Gtr.

E. Bass

Tape Smp. Brs

Syn. Str.

Vla.

Solo

68

Ten. Sax.

Perc.

J. Gtr.

J. Gtr.

E. Bass

Syn. Str.

Vla.

Solo

71

Ten. Sax.
Perc.
J. Gtr.
J. Gtr.
E. Bass
Syn. Str.
Vla.
Solo

74

Ten. Sax.
Perc.
J. Gtr.
J. Gtr.
E. Bass
Syn. Str.
Vla.
Solo

77

Ten. Sax.
Perc.
J. Gtr.
J. Gtr.
E. Bass
Syn. Str.
Vla.
Solo

80

Ten. Sax.
Perc.
J. Gtr.
J. Gtr.
E. Bass
Syn. Str.
Vla.
Solo

82

Ten. Sax.

Bar. Tpt.

Bar. Tpt.

Perc.

J. Gtr.

J. Gtr.

E. Bass

Tape Smp. Brs

Syn. Str.

Vla.

Solo

Tenor Saxophone

Johnny Cash - Ring Of Fire

♩ = 227,850113

10

14

2

20

3

3

30

35

40

45

48

16

Tenor Saxophone

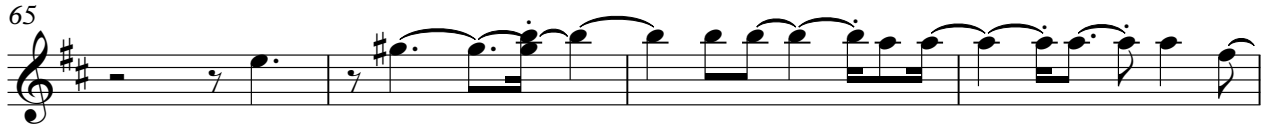

Baroque Trumpet

Johnny Cash - Ring Of Fire

♩ = 227,850113

Baroque Trumpet

Johnny Cash - Ring Of Fire

♩ = 227,850113

Johnny Cash - Ring Of Fire

Percussion

♩ = 227,850113

5

7

9

11

Measures 11-12 of the percussion part, continuing the rhythmic patterns.

13

15

17

Measures 17-18 of the percussion part, continuing the rhythmic patterns.

19

21

V.S.

23

25

27

29

31

33

35

37

39

41

43

45

47

49

51

53

55

57

59

61

Percussion

83

♩ = 227,850113

3

6

9

12

16

20

23

27

31

35

V.S.

39

43

47

51

54

57

60

63

66

70

74

78

82

♩ = 227,850113
HitBit 3

7

11

14

18

22

25

29

33

36

39

42

45

48

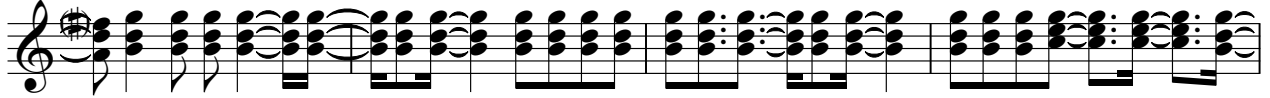

52

55

58

62

65

68

71

74

77

80

82

Electric Bass

Johnny Cash - Ring Of Fire

♩ = 227,850113

3

7

11

15

19

23

27

31

35

39

V.S.

43

47

52

57

61

65

69

73

77

81

Tape Sampler Keyboard [Brass]

Johnny Cash - Ring Of Fire

♩ = 227,850113

2

6

12

20

26

28

20

2

Tape Sampler Keyboard [Brass]

50

54

59

64

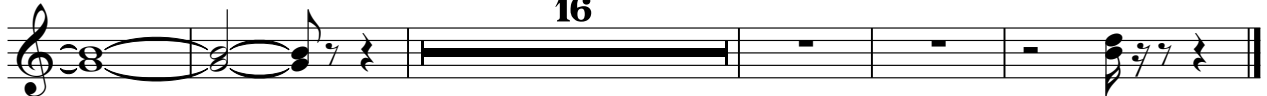

16

Johnny Cash - Ring Of Fire

Synth Strings

♩ = 227,850113

3

9

15

21

28

35

42

48

55

61

V.S.

67

74

80

Viola

Johnny Cash - Ring Of Fire

♩ = 227,850113

32

38

45

51

14

70

76

79

Johnny Cash - Ring Of Fire

Solo

♩ = 227,850113

3

8

13

16

18

21

25

28

30

33

V.S.

Measures 39-41: Continuation of the melodic line with some chordal textures.

Measures 42-44: More complex rhythmic patterns with slurs.

Measures 45-47: Further development of the melodic theme.

Measures 48-50: A section with more frequent slurs and ties.

Measures 51-53: A section with a more sustained melodic line.

70

73

76

79

82
