

Metallica - Enter Sandman

♩ = 123,001228

6

9

13

Drums

Guitar1

Guitar2

Bass

16

Drums

Guitar1

Guitar3

Guitar4

Bass

19

Drums

Guitar3

Guitar4

Bass

22

Drums

Guitar3

Guitar4

Bass

25

Drums

Guitar3

Guitar4

Bass

28

Drums

Guitar3

Guitar4

Bass

31

Drums

Guitar3

Guitar4

Bass

34

Drums

Guitar3

Guitar4

Bass

37

Drums

Guitar3

Guitar4

Bass

40

Drums

Guitar3

Guitar4

Bass

43

Drums

Guitar3

Guitar4

Bass

46

Drums

Guitar3

Guitar4

Bass

49

Drums

Guitar3

Guitar4

Bass

52

Drums

Guitar3

Guitar4

Bass

55

Drums

Guitar3

Guitar4

Bass

58

Drums

Guitar3

Guitar4

Bass

61

Drums

Guitar3

Guitar4

Bass

64

Drums

Guitar2

E. Gtr.

Guitar3

Guitar4

Bass

67

Drums

Guitar2

E. Gtr.

Guitar3

Guitar4

Bass

70

Drums

Guitar2

Guitar3

Guitar4

Bass

73

Drums

Guitar3

Guitar4

Bass

76

Drums

Guitar3

Guitar4

Bass

79

Drums

Guitar3

Guitar4

Bass

82

Drums

Guitar3

Guitar4

Bass

85

Drums

Guitar3

Guitar4

Bass

88

Drums

Guitar2

E. Gtr.

Guitar3

Guitar4

Bass

91

Drums

Guitar2

E. Gtr.

Guitar3

Guitar4

Bass

93

Drums

Guitar2

E. Gtr.

Guitar3

Guitar4

Bass

95

Drums

Guitar2

E. Gtr.

Guitar3

Guitar4

Bass

98

Drums

Guitar2

Guitar3

Guitar4

Bass

100

Drums

Guitar2

E. Gtr.

Guitar3

Guitar4

Bass

103

Drums

Guitar2

E. Gtr.

Guitar3

Guitar4

Bass

105

Drums

Guitar2

E. Gtr.

Guitar3

Guitar4

Bass

108

Drums

Guitar1

Guitar2

111

Drums

Guitar1

Guitar2

114

Drums

Guitar1

117

Drums

Guitar1

Guitar3

Bass

120

Drums

Guitar3

Bass

123

Drums

Guitar3

Guitar4

Bass

126

Drums

Guitar3

Guitar4

Bass

129

Drums

Guitar3

Guitar4

Bass

132

Drums

Guitar3

Guitar4

Bass

135

Drums

Guitar3

Guitar4

Bass

138

Drums

Guitar3

Guitar4

Bass

142

Drums

Guitar3

Guitar4

Bass

145

Drums

Guitar3

Guitar4

Bass

148

Drums

Guitar1

Guitar3

Guitar4

Bass

151

Drums

Guitar1

Guitar3

Guitar4

Bass

154

Drums

Guitar1

Guitar3

Guitar4

Bass

157

Drums

Guitar1

Guitar3

Guitar4

Bass

160

Drums

Guitar1

Guitar2

Guitar3

Guitar4

Bass

163

Drums

Guitar1

Guitar2

Guitar3

Guitar4

Bass

166

Drums

Guitar1

Guitar3

Guitar4

Bass

169

Drums

Guitar1

Guitar3

Guitar4

Bass

Metallica - Enter Sandman

Drums

♩ = 123,001228

3

9

14

17

20

23

27

31

35

39

V.S.

Drums

43

47

51

55

59

63

67

71

75

79

Drums

83

87

91

95

99

103

107

111

115

118

V.S.

121

124

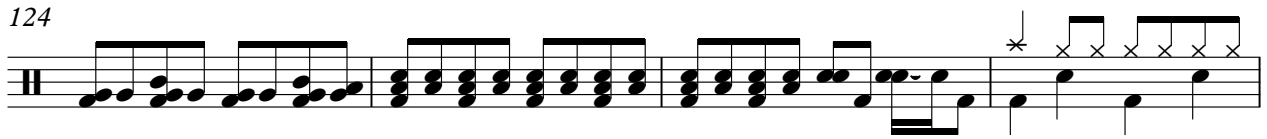

128

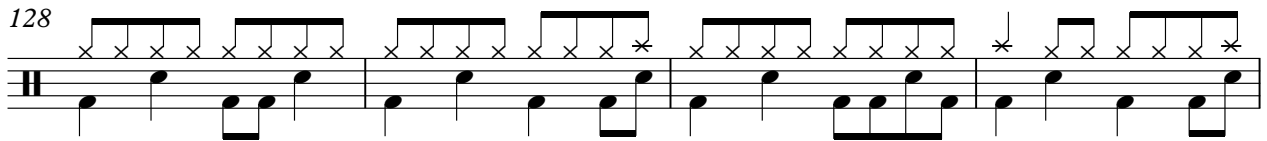

132

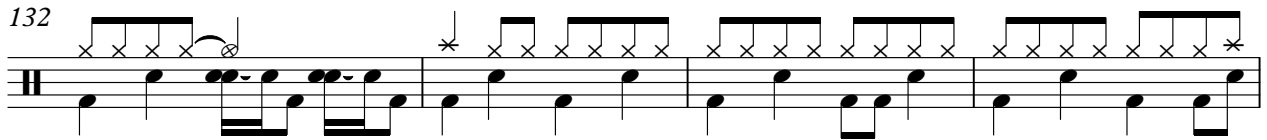

136

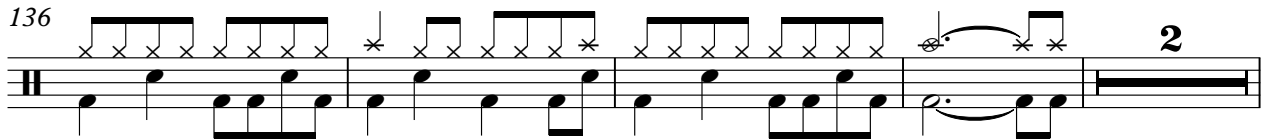

142

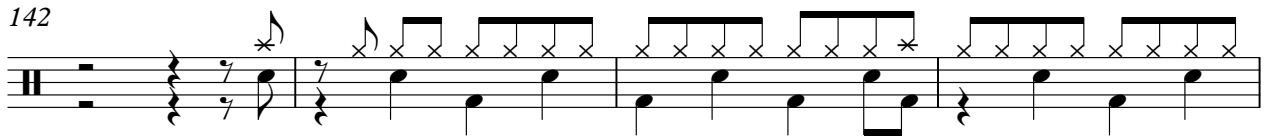

146

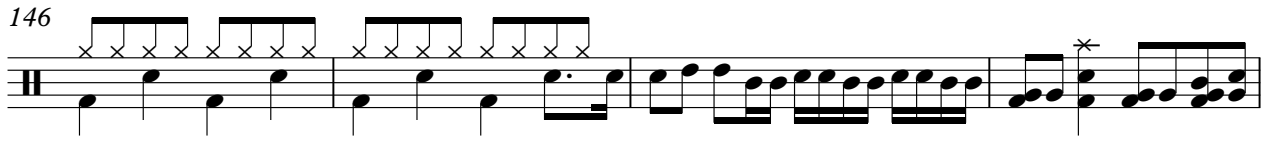

150

154

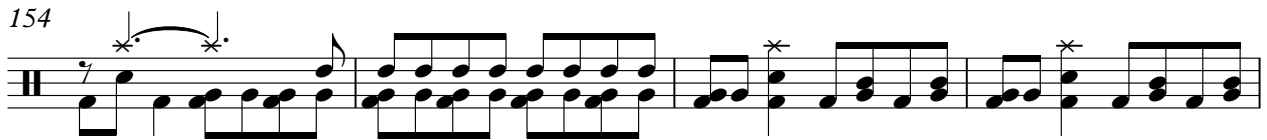

158

162

166

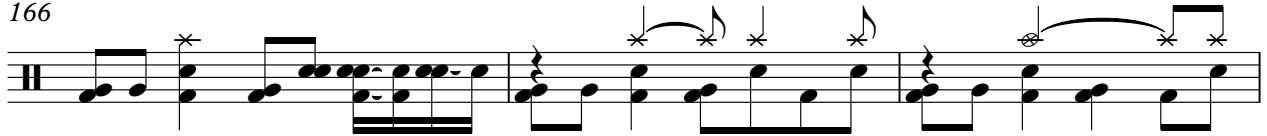

169

Metallica - Enter Sandman

Guitar1

♩ = 123,001228

3

7

11

15

93

111

115

118

29

2

Guitar 1

148

152

156

160

164

168

Metallica - Enter Sandman

Guitar2

♩ = 123,001228

7

13

50

67

2

73

15

90

92

94

3

97

100

2

104

Guitar2

3 3 3

107

113

48

3

162

7

3

♩ = 123,001228

64 20

88

2

94

2

101

105

65

Metallica - Enter Sandman

Guitar3

♩ = 123,001228

15

19

23

27

31

35

39

43

47

51

V.S.

55

60

64

68

72

76

80

85

90

94

98

102

107

121

125

129

134

139

143

147

V.S.

151

155

159

163

167

169

Metallica - Enter Sandman

Guitar4

♩ = 123,001228

15

21

28

34

38

42

46

50

54

58

V.S.

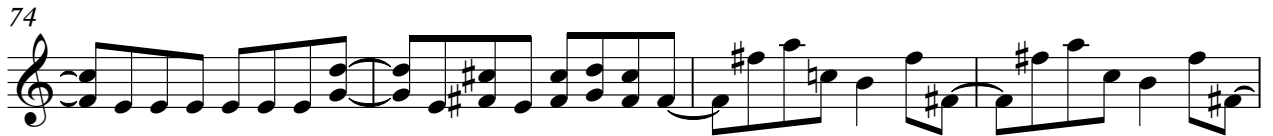

102

106

17

126

130

135

139

145

149

153

157

V.S.

161

165

168

Metallica - Enter Sandman

Bass

♩ = 123,001228
12

16

20

24

28

32

36

40

44

48

V.S.

53

57

61

65

69

73

77

81

85

89

93

97

101

105

119

123

127

131

135

139

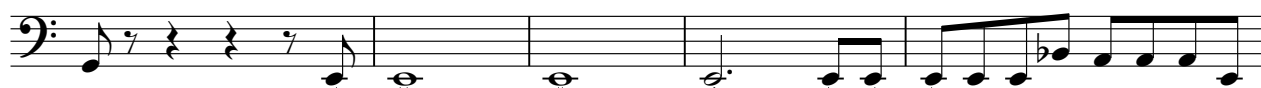

V.S.

144

148

152

156

160

164

168

