

Lord Of The Rings - Lord Of The Rings

00:00:02:26

3.3,00

♩ = 167,999939

Flute

Flutes/Piccolo

Oboe

Clarinet

Bass Clarinet

Bassoon

French Horn

French Horns

Trumpet

Trombone

Tuba

Timpani

Timpani

♩ = 167,999939

Percussion

Percussion

Violin I

Violin I

Violin II

Violin II

Viola

Violas

Cello

Cellos

Bass

Basses

(C) Copyright ©2003 - Blue Max Distribution

4 6 6 6

Flutes/Piccolo

Oboe

Clarinets

Bass Clarinet

Bassoon

French Horns

Trumpets

Trombones

Tuba

Timpani

Percussion

Violin I

Violin II

Violas

Cellos

Basses

This musical score is for a symphony orchestra, featuring the following instruments and parts:

6

Flutes/Piccolo

Oboe

Clarinets

Bass Clarinet

Bassoon

French Horns

Trumpets

Trombones

Tuba

Timpani

Percussion

Violin I

Violin II

Violas

Cellos

Basses

6

6

6

6

8

Oboe

Clarinets

Bass Clarinet

Bassoon

French Horns

Trumpets

Trombones

Tuba

Timpani

Percussion

Violin I

Violin II

Violas

Cellos

Basses

11

Flutes/Piccolo

Oboe

Clarinets

Bass Clarinet

Bassoon

French Horns

Trumpets

Trombones

Tuba

Timpani

Percussion

Violin I

Violin II

Violas

Cellos

Basses

14

Flutes/Piccolo

Oboe

Clarinets

Bass Clarinet

Bassoon

French Horns

Trumpets

Trombones

Tuba

Timpani

Percussion

Violin I

Violin II

Violas

Cellos

Basses

17

Flutes/Piccolo

Oboe

Clarinets

Bass Clarinet

Bassoon

French Horns

Trumpets

Trombones

Tuba

Timpani

Percussion

Violin I

Violin II

Violas

Cellos

Basses

- Flutes/Piccolo**: Treble clef, 5/4 time signature. Measure 19 contains a half note G5.
- Oboe**: Treble clef, 5/4 time signature. Measure 19 contains a half note G5.
- Clarinets**: Treble clef, 5/4 time signature. Measure 19 contains a half note G5.
- Bass Clarinet**: Treble clef, 5/4 time signature. Measure 19 contains a half note G5.
- Bassoon**: Bass clef, 5/4 time signature. Measure 19 contains a half note G5.
- French Horns**: Treble clef, 5/4 time signature. Measure 19 contains a half note G5.
- Trumpets**: Treble clef, 5/4 time signature. Measure 19 contains a half note G5.
- Trombones**: Bass clef, 5/4 time signature. Measure 19 contains a half note G5.
- Tuba**: Bass clef, 5/4 time signature. Measure 19 contains a half note G5.
- Timpani**: Bass clef, 5/4 time signature. Measure 19 contains three groups of six eighth notes (marked with "6") on the notes G2, F2, E2, D2, C2, and B1.
- Violin I**: Treble clef, 5/4 time signature. Measure 19 contains a half note G5.
- Violin II**: Treble clef, 5/4 time signature. Measure 19 contains a half note G5.
- Violas**: Bass clef, 5/4 time signature. Measure 19 contains a half note G5.
- Cellos**: Bass clef, 5/4 time signature. Measure 19 contains a half note G5.
- Basses**: Bass clef, 5/4 time signature. Measure 19 contains a half note G5.

20

Clarinet

Bass Clarinet

Bassoon

Trombones

Tuba

Timpani

Percussion

Violin I

Violin II

Violas

Cellos

Basses

21

Flutes/Piccolo

Oboe

Clarinets

Bass Clarinet

Bassoon

French Horns

Trumpets

Trombones

Tuba

Timpani

Percussion

Violin I

Violin II

Violas

Cellos

Basses

22

Flutes/Piccolo

Oboe

Clarinets

Bass Clarinet

Bassoon

French Horns

Trumpets

Trombones

Tuba

Timpani

Percussion

Violin I

Violin II

Violas

Cellos

Basses

23

Flutes/Piccolo

Clarinets

Bass Clarinet

Bassoon

Trumpets

Trombones

Tuba

Timpani

Percussion

Violin I

Violin II

Violas

Cellos

Basses

24

Oboe

Clarinets

Bass Clarinet

Bassoon

French Horns

Trumpets

Trombones

Tuba

Timpani

Percussion

Violin I

Violin II

Violas

Cellos

Basses

25

Flutes/Piccolo

Oboe

Clarinets

Bass Clarinet

Bassoon

French Horns

Trumpets

Trombones

Tuba

Timpani

Percussion

Violas

Cellos

Basses

26

Flutes/Piccolo

Oboe

Clarinets

Bass Clarinet

Bassoon

French Horns

Trumpets

Trombones

Tuba

Timpani

Percussion

Violin II

Violas

Cellos

Basses

27

Flutes/Piccolo

Oboe

Clarinets

Bass Clarinet

Bassoon

French Horns

Trumpets

Trombones

Tuba

Timpani

Percussion

Violin I

Violin II

Violas

Cellos

Basses

28

Flutes/Piccolo

Clarinets

Bass Clarinet

Bassoon

French Horns

Trumpets

Trombones

Tuba

Timpani

Percussion

Violin I

Violin II

Violas

Cellos

Basses

29

Flutes/Piccolo

Oboe

Clarinets

Bass Clarinet

Bassoon

French Horns

Trumpets

Trombones

Tuba

Timpani

Percussion

Violas

Cellos

Basses

4/4

4/4

4/4

4/4

4/4

4/4

4/4

4/4

4/4

4/4

4/4

4/4

4/4

4/4

4/4

4/4

6

6

6

6

♩ = 60,000000

30

Bass Clarinet

Bassoon

French Horns

Trumpets

Trombones

Tuba

Percussion

Violin I

Violin II

Violas

Cellos

Basses

♩ = 60,000000

32

Clarinet

Bassoon

French Horns

Trombones

Timpani

Violin I

Violin II

Violas

Cellos

Basses

Detailed description of the musical score for measures 32-33. The score is for a full orchestra. Measure 32 is marked with a '32' above the Clarinet staff. The Clarinet and Bassoon parts play a triplet of eighth notes. The French Horns part also plays a triplet of eighth notes. The Timpani part plays a sixteenth-note pattern, with a '6' above each group of sixteenth notes. The Violin I and Violin II parts play a half note. The Viola part plays a half note. The Cello and Bass parts play a half note.

33

Clarinet

Bassoon

French Horn

Trombone

Timpani

Violin I

Violin II

Viola

Cello

Bass

Detailed description of the musical score: The score is for page 22, starting at measure 33. It features nine staves. The Clarinet staff (treble clef) has notes: G4 (quarter), B4 (quarter), D5 (quarter), and B4 (quarter). The Bassoon staff (bass clef) has notes: G3 (quarter), B3 (quarter), D4 (quarter), and B3 (quarter). The French Horn staff (treble clef) has notes: G4 (quarter), B4 (quarter), D5 (quarter), and B4 (quarter). The Trombone staff (bass clef) has a whole note G2. The Timpani staff (bass clef) has a rhythmic pattern: a quarter note G2, a quarter rest, a quarter note G2, a quarter rest, a quarter note G2, a quarter rest, and a quarter note G2. The Violin I staff (treble clef) has a whole note G4. The Violin II staff (treble clef) has a whole note G4. The Viola staff (bass clef) has a whole note G3. The Cello staff (bass clef) has a whole note G2. The Bass staff (bass clef) has a whole note G2.

34

Flutes/Piccolo

Oboe

Clarinets

Bassoon

French Horns

Trombones

Percussion

Violin I

Violin II

Violas

Cellos

Basses

3

3

3

6

6

6

6

♩ = 104,000015

35

Flutes/Piccolo

Oboe

Clarinets

Bassoon

French Horns

Trombones

Percussion

Violin I

Violin II

Violas

Cellos

Basses

♩ = 104,000015

38

Flutes/Piccolo

Clarinets

Bassoon

Percussion

Violin I

Violin II

Violas

Cellos

Basses

40

Flutes/Piccolo

Clarinet

Violin I

Violin II

Violas

Cellos

Basses

42

Flutes/Piccolo

Clarinet

Violin I

Violin II

Violas

Cellos

Basses

44

Flutes/Piccolo

Clarinet

Violin I

Violin II

Violas

Cellos

Basses

46

Flutes/Piccolo

Clarinet

Bassoon

Percussion

Violin I

Violin II

Violas

Cellos

Basses

48

Bassoon

Percussion

Violin I

Violin II

Violas

Cellos

Basses

50

Bassoon

Percussion

Violin I

Violin II

Violas

Cellos

Basses

6/4

52

Bassoon

Percussion

Violin I

Violin II

Violas

Cellos

Basses

53

Flutes/Piccolo

Clarinets

Bass Clarinet

Bassoon

Percussion

Violin I

Violin II

Violas

Cellos

Basses

55

Flutes/Piccolo

Oboe

Clarinets

Bass Clarinet

Percussion

Violin I

Violin II

Violas

Cellos

Basses

57

Flutes/Piccolo

Oboe

Clarinets

Bass Clarinet

Percussion

Violin I

Violin II

Violas

Cellos

Basses

59

Flutes/Piccolo

Oboe

Clarinets

Bass Clarinet

French Horns

Trumpets

Percussion

Violin I

Violin II

Violas

Cellos

Basses

61

Flutes/Piccolo

Clarinets

Bass Clarinet

French Horns

Trumpets

Percussion

Violin I

Violin II

Violas

Cellos

Basses

63

Flutes/Piccolo

Clarinets

Bass Clarinet

French Horns

Trumpets

Percussion

Violin I

Violin II

Violas

Cellos

Basses

65

Flutes/Piccolo

Percussion

Violin II

Violas

Cellos

Basses

Lord Of The Rings - Lord Of The Rings
Flutes/Piccolo

♩ = 167,999939
Flute

3 6 6 6

5 6 6 3

6 6 6 4

12

16

22 2

30 3 3 2

39

43

47 5 6 4

(C) Copyright ©2003 - Blue Max Distribution

2

Flutes/Piccolo

55

60

64

Lord Of The Rings - Lord Of The Rings

Oboe

$\text{♩} = 167,999939$
Oboe **3**

12

16

22

27

$\text{♩} = 60,000000$

35

$\text{♩} = 104,000015$

55

58

8

(C) Copyright ©2003 - Blue Max Distribution

Lord Of The Rings - Lord Of The Rings

Clarinets

♩ = 167,999939
Clarinet

3

13

21

23

25

29

♩ = 60,000000

35

♩ = 104,000015

2

42

46

5

6

(C) Copyright ©2003 - Blue Max Distribution

2

Clarinets

55

61

Lord Of The Rings - Lord Of The Rings

Bass Clarinet

♩ = 167,999939
Bass Clarinet

3

13

20

22

24

27

♩ = 60,000000

32

5 **15**

57

62

4

(C) Copyright ©2003 - Blue Max Distribution

Lord Of The Rings - Lord Of The Rings

Bassoon

♩ = 167,999939

Bassoon

3

13

21

25

29

♩ = 60,000000

35

♩ = 104,000015

2

8

47

51

53

13

(C) Copyright ©2003 - Blue Max Distribution

French Horns Lord Of The Rings - Lord Of The Rings

♩ = 167,999939
French Horn

3

10

18

25

31 = 60,000000

37 = 104,000015

15 6 4

60

4

(C) Copyright ©2003 - Blue Max Distribution

Lord Of The Rings - Lord Of The Rings

Trumpets

♩ = 167,999939

Trumpet

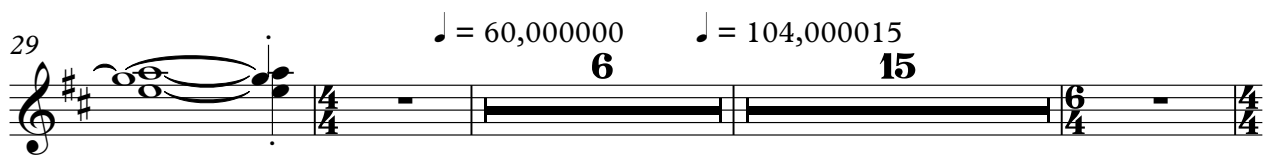

(C) Copyright ©2003 - Blue Max Distribution

Trombones Lord Of The Rings - Lord Of The Rings

♩ = 167,999939

Trombone

3

13

21

25

29

♩ = 60,000000

35

♩ = 104,000015

15

15

(C) Copyright ©2003 - Blue Max Distribution

Tuba Lord Of The Rings - Lord Of The Rings

♩ = 167,999939

Tuba **3**

13

21

24

27

30

♩ = 60,000000

♩ = 104,000015

52

Lord Of The Rings - Lord Of The Rings

Timpani

♩ = 167,999939

Timpani **3**

12

19

22

27

♩ = 60,000000

32

33

♩ = 104,000015

52

15

Lord Of The Rings - Lord Of The Rings

Percussion

♩ = 167,999939
Percussion

8

14

20

24

28

29

31

♩ = 60,000000
3

35

♩ = 104,000015
8

(C) Copyright ©2003 - Blue Max Distribution

47

51

52

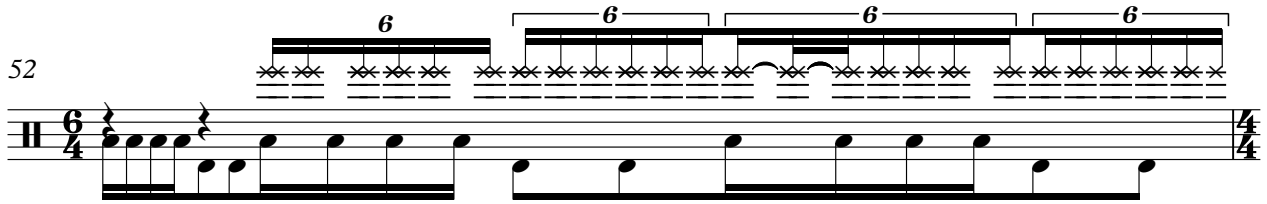

53

56

59

62

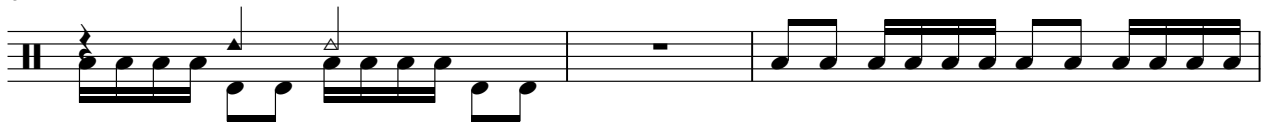

65

Violin I Lord Of The Rings - Lord Of The Rings

♩ = 167,999939

Violin I **3**

7

11

15

20

28

♩ = 60,000000

36

♩ = 104,000015

42

(C) Copyright ©2003 - Blue Max Distribution

Violin I

49

52

55

60

62

Violin II Lord Of The Rings - Lord Of The Rings

♩ = 167,999939

Violin II **3**

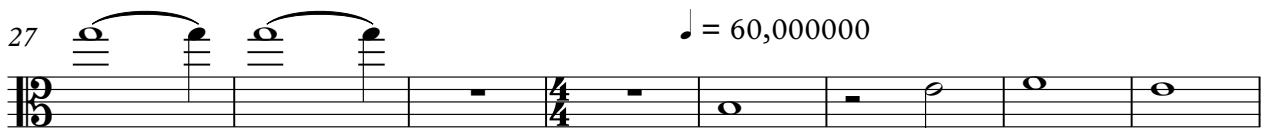
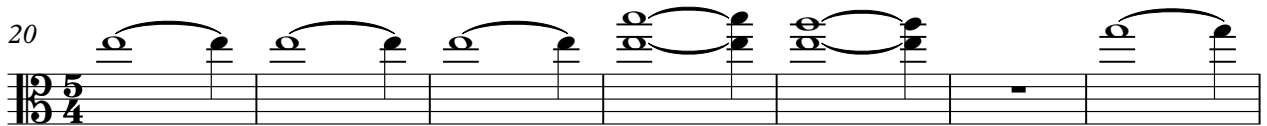

♩ = 60,000000

♩ = 104,000015

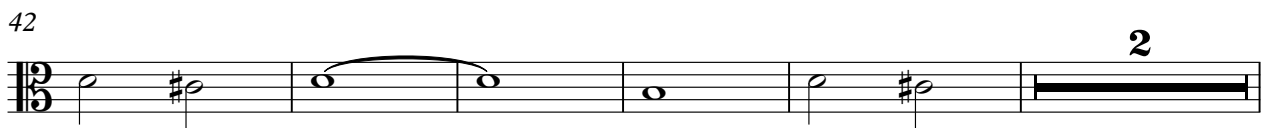

(C) Copyright ©2003 - Blue Max Distribution

2

Violin II

49

53

57

62

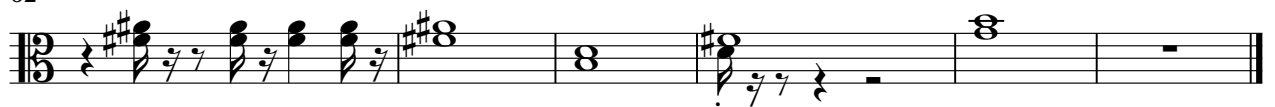

Violas Lord Of The Rings - Lord Of The Rings

♩ = 167,999939

Viola **3**

13

21

24

27

29

♩ = 60,000000

35

♩ = 104,000015

42

49

53

60

63

Lord Of The Rings - Lord Of The Rings

Cellos

♩ = 167,999939

Cello

3

13

21

23

26

29

♩ = 60,000000

36

♩ = 104,000015

39

42

45

2

Cellos

48

52

57

62

Lord Of The Rings - Lord Of The Rings

Basses

♩ = 167,999939

Bass

3

13

21

24

27

31 ♩ = 60,000000

♩ = 104,000015

38

46

50

54

2

Basses

61

64

