

A-Teens - Mama Mia

♩ = 132,999954

Musical score for 'Mama Mia' by A-Teens. The score is in 4/4 time and features a tempo of 132,999954. The instruments and their parts are:

- Percussion:** Rests throughout.
- Melodic Toms:** Rests throughout.
- Flexatone:** Rests throughout.
- Electric Guitar:** Rests throughout.
- Website:** http://www.foxmusic.nl/midi. Part: Rests throughout.
- Electric Guitar:** Rests throughout.
- Fretless Electric Bass:** Rests throughout.
- Rock Organ:** Rests throughout.
- Reverse Cymbals:** Rests throughout.
- Tape Sampler Keyboard [Brass]:** Rests throughout.
- Gunshot:** Rests throughout.

Copyright TOPLIST TEAM exclusive for Foxmusic

E-mail: toplist@foxmusic.nl

4

E. Bass

H-t. Pno.

Organ

S. Bass

Pad 5

Vla.

E-mail: toplist@foxmusic.nl

5

E. Bass

H-t. Pno.

Organ

S. Bass

Pad 5

Vla.

7

Perc.

Mel. Toms

E-mail: toplist@foxmusic.nl

Website: <http://www.foxmusic.nl/midi>

E. Gtr.

E. Bass

H-t. Pno.

Organ

S. Bass

Rev. Cym.

Pad 5

Vla.

E-mail: toplist@foxmusic.nl

11

Perc.

Flex.

E. Bass

S. Bass

Pad 5

12

Perc.

Flex.

E. Bass

S. Bass

Pad 5

Vla.

13

Perc.

E. Bass

S. Bass

Pad 5

Vln.

14

Perc.

Flex.

E. Bass

S. Bass

Pad 5

Vln.

15

16

E-mail: toplist@foxmusic.nl

17

Perc.

E. Bass

H-t. Pno.

S. Bass

Pad 5

Vla.

E-mail: toplist@foxmusic.nl

18

Perc.

Flex.

E. Bass

H-t. Pno.

S. Bass

Pad 5

Vla.

E-mail: toplist@foxmusic.nl

19

Perc.

Flex.

H-t. Pno.

S. Bass

Pad 5

Vla.

3

E-mail: toplist@foxmusic.nl

20

Perc.

Flex.

H-t. Pno.

S. Bass

Pad 5

Vla.

E-mail: toplist@foxmusic.nl

21

Perc.

Flex.

H-t. Pno.

S. Bass

Pad 5

Vla.

22

Perc.

Flex.

Organ

S. Bass

Vla.

23

24

26

Perc.

Flex.

E. Gtr.

S. Bass

Pad 5

Vla.

27

Perc.

Flex.

E. Gtr.

S. Bass

Pad 5

Vla.

28

Perc.

Flex.

E. Gtr.

E. Bass

S. Bass

Pad 5

Vla.

E-mail: toplist@foxmusic.nl

29

Perc.

Flex.

E. Gtr.

E. Bass

H-t. Pno.

S. Bass

Pad 5

31

Perc.

Mel. Toms

Flex.

E-mail: toplist@foxmusic.nl

E. Bass

H-t. Pno.

Pad 5

33

Perc.

Mel. Toms

Flex.

E-mail: toplist@foxmusic.nl

E. Bass

H-t. Pno.

Pad 5

E-mail: toplist@foxmusic.nl

34

Perc.

Flex.

H-t. Pno.

S. Bass

Pad 5

Vla.

E-mail: toplist@foxmusic.nl

35

Perc.

Flex.

H-t. Pno.

S. Bass

Pad 5

Vla.

36

Perc.

Flex.

E-mail: toplist@foxmusic.nl

H-t. Pno.

S. Bass

Pad 5

Vla.

Detailed description of the musical score for measures 36-39. The score is arranged in a system with seven staves. The Percussion staff (Perc.) shows a rhythmic pattern of eighth notes with 'x' marks above them, indicating a specific sound effect. The Flexa staff (Flex.) is in treble clef and contains four notes: G#4, F#4, E4, and D4. The H-t. Pno. staff (H-t. Pno.) is in treble clef and contains ten chords, each consisting of G#4 and F#4. The S. Bass staff (S. Bass) is in bass clef and contains eight notes: G2, F2, E2, D2, C2, B1, A1, and G1. The Pad 5 staff (Pad 5) is in treble clef and contains a sustained chord of G#4 and F#4. The Vla. staff (Vla.) is in bass clef and contains a sustained chord of G#4 and F#4. An email address, toplist@foxmusic.nl, is written to the left of the Flexa and H-t. Pno. staves.

37

Perc.

Flex.

E-mail: toplist@foxmusic.nl

Website: <http://www.foxmusic.nl/midi>

E. Gtr.

H-t. Pno.

S. Bass

Pad 5

Vla.

38

Perc.

Flex.

Website: <http://www.foxmusic.nl/midi>

E. Gtr.

S. Bass

Pad 5

Vla.

39

- Perc.**: Features a rhythmic pattern of eighth notes with 'x' marks above them, indicating a specific sound effect.
- Flex.**: Contains a melodic line with a sharp sign (#) and a fermata over the final note.
- E. Gtr.**: Shows a melodic line with a sharp sign (#) and a fermata over the final note.
- H-t. Pno.**: Remains silent throughout these measures.
- S. Bass**: Features a melodic line with a sharp sign (#) and a fermata over the final note.
- Pad 5**: Provides a sustained harmonic background with a sharp sign (#).
- Vla.**: Provides a sustained harmonic background with a sharp sign (#).

40

- Perc.**: Continues the rhythmic pattern of eighth notes with 'x' marks above them.
- Flex.**: Contains a melodic line with a sharp sign (#) and a fermata over the final note.
- E. Gtr.**: Shows a melodic line with a sharp sign (#) and a fermata over the final note.
- H-t. Pno.**: Remains silent throughout these measures.
- S. Bass**: Features a melodic line with a sharp sign (#) and a fermata over the final note.
- Pad 5**: Provides a sustained harmonic background with a sharp sign (#).
- Vla.**: Provides a sustained harmonic background with a sharp sign (#).

41

42

Website: <http://www.foxmusic.nl/midi>

44

Website: <http://www.foxmusic.nl/midi>

45

46

Perc.

Flex.

E. Gtr.

S. Bass

Tape Smp. Brs.

Vla.

Website: <http://www.foxmusic.nl/midi>

47

Perc.

Flex.

E. Gtr.

E. Bass

Organ

S. Bass

Rev. Cym.

Vla.

E-mail: toplist@foxmusic.nl

48

Perc.

E-mail: toplist@foxmusic.nl

E. Bass

H-t. Pno.

Organ

Vla.

Gun.

49

Perc.

E-mail: toplist@foxmusic.nl

E. Bass

H-t. Pno.

Organ

Vla.

E-mail: toplist@foxmusic.nl

50

Perc.

E. Bass

H-t. Pno.

Organ

Pad 5

Vla.

52

Perc.

Flex.

E. Bass

S. Bass

Pad 5

53

54

55

56

57

Perc.

Flex.

E. Bass

S. Bass

Pad 5

58

Perc.

Flex.

E. Bass

S. Bass

Pad 5

Vla.

59

Perc.

E. Bass

S. Bass

Pad 5

Vln.

E-mail: toplist@foxmusic.nl

60

Perc.

Flex.

E. Bass

S. Bass

Pad 5

Vln.

E-mail: toplist@foxmusic.nl

61

Perc.

Flex.

S. Bass

Pad 5

Vla.

3

E-mail: toplist@foxmusic.nl

62

Perc.

Flex.

S. Bass

Pad 5

Vla.

E-mail: toplist@foxmusic.nl

63

Perc.

Flex.

S. Bass

Pad 5

Vla.

64

Perc.

Flex.

Organ

S. Bass

Vla.

65

Perc. Flex. Organ S. Bass Vla.

66

Perc. Flex. E. Gtr. Organ S. Bass Vla.

68

Perc.

Flex.

E. Gtr.

S. Bass

Pad 5

Vla.

69

Perc.

Flex.

E. Gtr.

S. Bass

Pad 5

Vla.

70

Perc. Flex. E. Gtr. E. Bass S. Bass Pad 5 Vla.

71

Perc.

Flex.

E-mail: toplist@foxmusic.nl

E. Gtr.

E. Bass

H-t. Pno.

S. Bass

Pad 5

Gun.

73

Perc.

Flex.

E-mail: toplist@foxmusic.nl

H-t. Pno.

Rev. Cym.

Pad 5

Vla.

74

Perc.

Flex.

E-mail: toplist@foxmusic.nl

H-t. Pno.

S. Bass

Pad 5

Vla.

Gun.

75

Perc.

Flex.

E-mail: toplist@foxmusic.nl

H-t. Pno.

S. Bass

Pad 5

Vla.

76

Perc.

Flex.

E-mail: toplist@foxmusic.nl

H-t. Pno.

S. Bass

Pad 5

Vla.

E-mail: toplist@foxmusic.nl

77

Perc.

Flex.

H-t. Pno.

S. Bass

Pad 5

Vla.

E-mail: toplist@foxmusic.nl

78

Perc.

Flex.

H-t. Pno.

S. Bass

Pad 5

Vla.

E-mail: toplist@foxmusic.nl

Website: <http://www.foxmusic.nl/midi>

79

Perc.

Flex.

E. Gtr.

H-t. Pno.

S. Bass

Pad 5

Vla.

Website: <http://www.foxmusic.nl/midi>

80

Perc.

Flex.

E. Gtr.

S. Bass

Pad 5

Vla.

81

Perc.

Flex.

E. Gtr.

S. Bass

Pad 5

Vla.

82

Perc.

Flex.

E. Gtr.

S. Bass

Pad 5

Vla.

83

84

Website: <http://www.foxmusic.nl/midi>

86

Perc.

Flex.

E. Gtr.

S. Bass

Pad 5

Vla.

Website: <http://www.foxmusic.nl/midi>

87

Perc.

Flex.

E. Gtr.

S. Bass

Pad 5

Vla.

Website: <http://www.foxmusic.nl/midi>

88

89

E-mail: toplist@foxmusic.nl

90

H-t. Pno.

Organ

Rev. Cym.

Pad 5

E-mail: toplist@foxmusic.nl

92

H-t. Pno.

Organ

Rev. Cym.

Pad 5

E-mail: toplist@foxmusic.nl

94

E. Bass

H-t. Pno.

Organ

Rev. Cym.

Pad 5

E-mail: toplist@foxmusic.nl

96

Perc.

E. Bass

H-t. Pno.

Organ

Rev. Cym.

Pad 5

98

Perc.

E. Bass

H-t. Pno.

Rev. Cym.

Vla.

E-mail: toplist@foxmusic.nl

99

Perc.

Flex.

H-t. Pno.

S. Bass

Rev. Cym.

Pad 5

Vla.

Gun.

E-mail: toplist@foxmusic.nl

100

Perc.

Flex.

H-t. Pno.

S. Bass

Pad 5

Vla.

E-mail: toplist@foxmusic.nl

101

Perc.

Flex.

H-t. Pno.

S. Bass

Pad 5

Vla.

E-mail: toplist@foxmusic.nl

102

E-mail: toplist@foxmusic.nl

103

E-mail: toplist@foxmusic.nl

104

E-mail: toplist@foxmusic.nl

105

E-mail: toplist@foxmusic.nl

106

107

108

Perc.

Flex.

E. Gtr.

S. Bass

Pad 5

Vla.

109

Perc.

Flex.

E. Gtr.

S. Bass

Pad 5

Vla.

110

111

113

Perc.

Flex.

E. Gtr.

S. Bass

Pad 5

Vla.

Website: <http://www.foxmusic.nl/midi>

114

Perc.

Flex.

E. Gtr.

S. Bass

Pad 5

Vla.

Website: <http://www.foxmusic.nl/midi>

115

Perc. Flex. E. Gtr. E. Bass S. Bass Tape Smp. Brs Vla.

Website: <http://www.foxmusic.nl/midi>

116

E-mail: toplist@foxmusic.nl

Musical score for Percussion (Perc.), Flexa (Flex.), E. Gtr. (Electric Guitar), E. Bass (Electric Bass), H-t. Pno. (Hammered Drum), Organ, S. Bass (Soprano Bass), Rev. Cym. (Reverse Cymbal), and Vla. (Viola). The score is written in 12/8 time and includes various rhythmic patterns and melodic lines for each instrument.

117

Perc.

E-mail: toplist@foxmusic.nl

H-t. Pno.

Organ

S. Bass

Pad 5

Vla.

Gun.

119

E-mail: toplist@foxmusic.nl

121

Perc.

Flex.

E-mail: toplist@foxmusic.nl

H-t. Pno.

Organ

S. Bass

Pad 5

Vla.

123

Perc.

Mel. Toms

Flex.

E-mail: toplist@foxmusic.nl

H-t. Pno.

Organ

S. Bass

Pad 5

Vla.

124

Perc.

Mel. Toms

Flex.

E-mail: toplist@foxmusic.nl

H-t. Pno.

Organ

S. Bass

Pad 5

Vla.

125

Perc.

Organ

S. Bass

A-Teens - Mama Mia

Percussion

$\text{♩} = 132,999954$

6

11

13

15

17

19

21

23

25

27

Copyright TOPLIST TEAM exclusive for Foxmusic

V.S.

Percussion

29

33

35

37

39

41

43

45

47

49

Percussion

51

53

55

57

59

61

63

65

67

69

V.S.

Percussion

71

3

74

76

78

80

82

84

86

88

6

96

99

101

103

105

107

109

111

113

115

117

V.S.

Percussion

119

121

123

Melodic Toms

A-Teens - Mama Mia

♩ = 132,999954

6

10

22

34

89

124

2

Copyright TOPLIST TEAM exclusive for Foxmusic

♩ = 132,999954

8

12

16

21

24

28

31

35

39

43

47 **4**

53

57

61

65

69

73

77

81

85

♩ = 132,999954

4

7

10

20

30

33

36

48

50

107

9

119

122

124

2

♩ = 132,999954

37

42

34

81

87

19

111

11

A-Teens - Mama Mia

Website: <http://www.foxmusic.nl/midi>

♩ = 132,999954

6 28

37

5

46

33 5

87

25 12

Copyright TOPLIST TEAM exclusive for Foxmusic

Fretless Electric Bass

A-Teens - Mama Mia

♩ = 132,999954

2

6

8

10

12

14

16

19

9

30

2

33

13

Copyright TOPLIST TEAM exclusive for Foxmusic

47

50

52

54

56

58

61

72

97

115

Honky-tonk Piano

A-Teens - Mama Mia

♩ = 132,999954

Copyright TOPLIST TEAM exclusive for Foxmusic

Honky-tonk Piano

48

51

19

73

75

77

79

9

91

94

97

100

Honky-tonk Piano

102

104

106

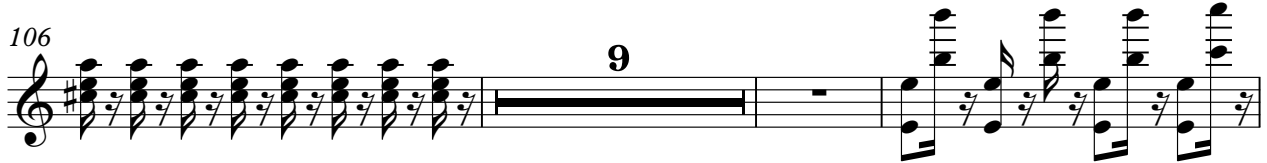

118

121

123

Rock Organ

A-Teens - Mama Mia

♩ = 132,999954

Copyright TOPLIST TEAM exclusive for Foxmusic

117

120

123

125

Synth Bass

A-Teens - Mama Mia

♩ = 132,999954

5

9

12

15

18

21

24

27

Copyright TOPLIST TEAM exclusive for Foxmusic

68

72

77

80

83

86

88

99

102

105

108

111

114

117

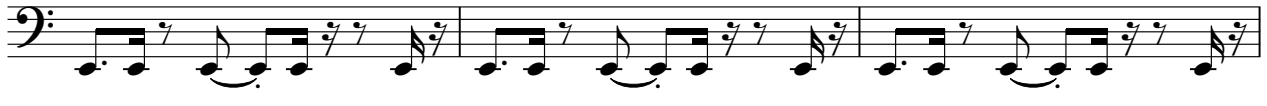

120

123

Tape Sampler Keyboard [Brass] A-Teens - Mama Mia

♩ = 132,999954

40 3

47

37 3

89

22

112

3 11

Copyright TOPLIST TEAM exclusive for Foxmusic

Pad 5 (Bowed)

A-Teens - Mama Mia

♩ = 132,999954

9

17 **4**

28

36

44 **5**

56 **4**

68

76

83 **2**

Copyright © TOPLIST TEAM exclusive for Foxmusic

2

Pad 5 (Bowed)

90

A-Teens - Mama Mia

Viola

♩ = 132,999954

5

8

12

16

20

26

37

Copyright TOPLIST TEAM exclusive for Foxmusic

44

48

51

55

59

63

69

77

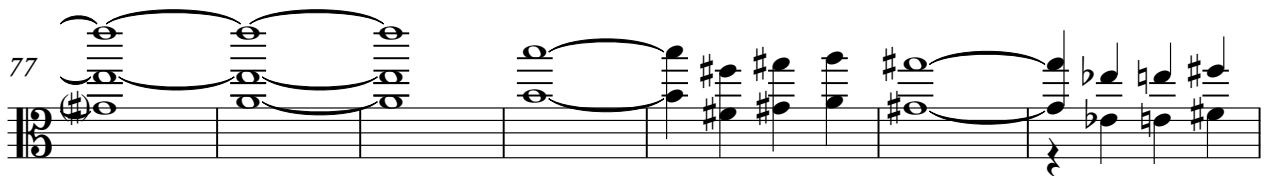

84

89

Viola

100

107

114

117

120

123

Gunshot

A-Teens - Mama Mia

♩ = 132,999954

4/4

46

23

74

24

100

17

9

Copyright TOPLIST TEAM exclusive for Foxmusic