

ABBA - Chiquitita

♩ = 87,000023 ♩ = 69,81727800029 ♩ = 75,999969 ♩ = 78,989983

Percussion

Harp

Jazz Guitar

Kora

Fretless Electric Bass

Harpsichord

Synth Strings

Orchestra Hit

♩ = 87,000023 ♩ = 69,81727800029 ♩ = 75,999969 ♩ = 78,989983

4 ♩ = 82,189980

Kora

8 ♩ = 85,010040

Kora

9

J. Gtr.

Kora

00:00:29:04
10.1.04
Verse 1

2

10

J. Gtr.

Kora

11

J. Gtr.

Kora

13

J. Gtr.

Kora

14

J. Gtr.

Kora

15

J. Gtr.

Kora

17

J. Gtr.

Kora

E. Bass

19

J. Gtr.

Kora

E. Bass

20

J. Gtr.

Kora

E. Bass

21

J. Gtr.

Kora

E. Bass

22

J. Gtr.

Kora

E. Bass

Syn. Str.

24

J. Gtr.
Kora
E. Bass
Syn. Str.

26

Perc.
J. Gtr.
Kora
E. Bass
Syn. Str.

27

29

30

31

32

33

36

37

41

Perc. Hp. J. Gtr. Kora E. Bass Hpsd. Syn. Str.

43

Perc. J. Gtr. Kora E. Bass Hpsd.

45

Perc. J. Gtr. Kora E. Bass Hpsd.

47

Perc. J. Gtr. Kora E. Bass Hpsd.

49

Perc.

J. Gtr.

Kora

E. Bass

Hpsd.

51

Perc.

J. Gtr.

Kora

E. Bass

Hpsd.

53

55

57

59

61

63

65

73

77

79

81

83

85

87

89

Perc. J. Gtr. Kora E. Bass Hpsd.

91

Perc. J. Gtr. Kora E. Bass Hpsd.

93

95

97 $\text{♩} = 80,130028 \text{ ♩} = 74,9800740006$

Perc.

J. Gtr.

Kora

E. Bass

Hpsd.

00:04:47:21
100.1,04
End

$\text{♩} = 64,0099719982,7698600000 \text{ ♩} = 41,869999$

99

J. Gtr.

Kora

E. Bass

Hpsd.

ABBA - Chiquitita

Percussion

♩ = 87,000023 ♩ = 85,010040

The percussion score is written on a single staff with a treble clef and a 4/4 time signature. It begins with a series of rests and then features a sequence of notes marked with 'x' and 'o'. A large '4' is placed above the staff, and a large '18' is placed below it, indicating a 4-measure phrase. The score is divided into measures, with measure numbers 27, 32, 37, 42, 45, 49, 52, 56, and 60 marked at the beginning of their respective lines. The notation includes various rhythmic patterns, including eighth and sixteenth notes, and rests. There are also some unusual symbols like 'x' and 'o' above notes, and a '5' above a measure in the 49-52 range. The score ends with a double bar line and a 'V.S.' marking.

V.S.

66

71

76

80

84

87

90

93

96

ABBA - Chiquitita

Harp

♩ = 87,000023 = 69,273099999980 ♩ = 85,010040

♩ = 87,000023 = 69,7179999999980 ♩ = 85,010040

2 4

11

16 3

20

25 3

30

35

40 5/4 4/4

44

48 5/4 4/4

2

Jazz Guitar

52

56

61

66

71

76

79

82

86

90

Jazz Guitar

3

95

♩ = 80,13078,98005790460589729952,768,850000 ♩ = 41,869999

98

ABBA - Chiquitita

Kora

♩ = 87,000023 ♩ = 69,812980925,99996978,989983 = 82,189980

2

6

9

11

13

14

15

17

19

20

85,010040

V.S.

Kora

21

22

24

26

27

29

30

31

33

35

Kora

36

37

38

40

42

45

49

53

57

60

V.S.

Kora

62

64

66

69

71

73

75

78

82

86

90

94

97

♩ = 80, 130, 028, 030, 170, 039, 030, 999

ABBA - Chiquitita

Fretless Electric Bass

♩ = 87,000023 = 69,7173022000980 ♩ = 85,010040

2 4 10

20

28

36

43

48

53

58

65

73

V.S.

2

Fretless Electric Bass

80

85

90

95

98

$\text{♩} = 80, \text{E}7(0,28), \text{F}7(0,29), \text{G}7(0,30), \text{A}7(0,31), \text{B}7(0,32), \text{C}8(0,33), \text{D}8(0,34), \text{E}8(0,35) = 41,869999$

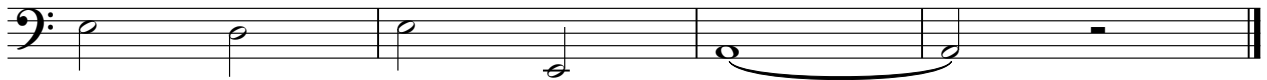

Harpisichord

ABBA - Chiquitita

♩ = 87,000023 ♩ = 69,32156092099980 ♩ = 85,010040

2 4 28

37

4

43

45

47

49

51

53

55

V.S.

57

60

64

66

68

70

72

74

77

79

81

83

85

87

89

91

93

96

♩ = 80,130028 ♯ = 74,9870006

99

♩ = 64,00587219998 ♯ = 52,8000000 = 41,869999

ABBA - Chiquitita

Synth Strings

♩ = 87,000023 = 69,721799929698980 ♩ = 85,010040

24

31

38

44

64

71

77

87

♩ = 86,730123710007260000999

Orchestra Hit

ABBA - Chiquitita

♩ = 87,000023 ♩ = 69,32,55,69,22,19,9980 ♩ = 85,010040

2 4 26

35

7 7

52

18 7

80

7 10 2

♩ = 80,71,99,69,33,22,19,9860999