

♩ = 104,000015

Shakuhachi

Ocarina

Clarinet in B \flat

Percussion

Jazz Guitar

Electric Guitar

Fretless Electric Bass

Quintus

Violoncello

Solo

♩ = 104,000015

5

Shak.

Perc.

J. Gtr.

Vc.

7

Shak.

Perc.

J. Gtr.

Vc.

Solo

10

Shak.

Perc.

J. Gtr.

Vc.

Solo

12

Shak.

Cl.

Perc.

J. Gtr.

E. Gtr.

Vc.

Solo

14

Oc.

Cl.

Perc.

J. Gtr.

E. Gtr.

E. Bass

Vc.

16

18

20

22

25

25

Oc.

Cl.

Perc.

J. Gtr.

E. Gtr.

E. Bass

Q.

Vc.

27

27

Shak.

Oc.

Cl.

Perc.

J. Gtr.

E. Gtr.

E. Bass

Q.

Solo

31

Shak.

Oc.

Cl.

E. Gtr.

E. Bass

Q.

Solo

35

Oc.

Cl.

E. Gtr.

E. Bass

Q.

Solo

♩ = 104,999924 ♩ = 105,999954

♩ = 104,999924 ♩ = 105,999954

39 ♩ = 107,999916 ♩ = 108,999947

Oc.
Cl.
Perc.
J. Gtr.
E. Gtr.
E. Bass
Q.
Vc.
Solo

♩ = 107,999916 ♩ = 108,999947

42

Oc.
Cl.
Perc.
J. Gtr.
E. Gtr.
E. Bass
Q.
Vc.
Solo

45

48

51

54

57 $\text{♩} = 107,999916$ $\text{♩} = 105,999954$ $\text{♩} = 100,000000$

Shak.

Oc.

Cl.

Perc.

J. Gtr.

E. Gtr.

E. Bass

Q.

Vc. $\text{♩} = 107,999916$ $\text{♩} = 105,999954$ $\text{♩} = 100,000000$

Solo

62 $\text{♩} = 96,000000$ $\text{♩} = 89,999954$ $\text{♩} = 100,000000$ $\text{♩} = 104,000015$

Shak.

Oc.

Cl.

Perc.

J. Gtr.

E. Gtr.

E. Bass

Q.

Vc. $\text{♩} = 96,000000$ $\text{♩} = 89,999954$ $\text{♩} = 100,000000$ $\text{♩} = 104,000015$

Solo

65

Shak.

Oc.

Cl.

J. Gtr.

E. Gtr.

E. Bass

Q.

Solo

69

Shak.

Oc.

Cl.

E. Gtr.

E. Bass

Q.

Solo

73 ♩ = 104,999924 ♩ = 105,999954

Oc.

Cl.

E. Gtr.

E. Bass

Q.

Solo

♩ = 104,999924 ♩ = 105,999954

77 ♩ = 107,999916 ♩ = 108,999947

Oc.

Cl.

Perc.

J. Gtr.

E. Gtr.

E. Bass

Q.

Vc.

Solo

♩ = 107,999916 ♩ = 108,999947

80

Shak.
Oc.
Cl.
Perc.
J. Gtr.
E. Gtr.
E. Bass
Q.
Vc.
Solo

83

Shak.
Oc.
Cl.
Perc.
J. Gtr.
E. Gtr.
E. Bass
Q.
Vc.
Solo

86

Shak.
Oc.
Cl.
Perc.
J. Gtr.
E. Gtr.
E. Bass
Q.
Vc.
Solo

89

Shak.
Oc.
Cl.
Perc.
J. Gtr.
E. Gtr.
E. Bass
Q.
Vc.
Solo

92

Shak.
Oc.
Cl.
Perc.
J. Gtr.
E. Gtr.
E. Bass
Q.
Vc.
Solo

95

Shak.
Oc.
Cl.
Perc.
J. Gtr.
E. Gtr.
E. Bass
Q.
Vc.
Solo

98

Shak.

Oc.

Cl.

Perc.

J. Gtr.

E. Gtr.

E. Bass

Q.

Vc.

Solo

101

Shak.

Oc.

Cl.

Perc.

J. Gtr.

E. Gtr.

E. Bass

Q.

Vc.

Solo

104

Shak.
Oc.
Cl.
Perc.
J. Gtr.
E. Gtr.
E. Bass
Q.
Vc.
Solo

107

Shak.
Oc.
Cl.
Perc.
J. Gtr.
E. Gtr.
E. Bass
Q.
Vc.
Solo

110

Shak.
Oc.
Cl.
Perc.
J. Gtr.
E. Gtr.
E. Bass
Q.
Vc.
Solo

113

Shak.
Oc.
Cl.
Perc.
J. Gtr.
E. Gtr.
E. Bass
Q.
Vc.
Solo

Shakuhachi

♩ = 104,000015

2

8

13

10

5

32

♩ = 104,999920 ♩ = 105,999954 ♩ = 107,999916 ♩ = 108,99994

3

18

57

♩ = 107,999916 ♩ = 105,999954 ♩ = 100,000000

62

♩ = 96,000000 ♩ = 89,999954 ♩ = 100,000000 ♩ = 104,000015

3

70

♩ = 104,999920 ♩ = 105,999954 ♩ = 107,999916 ♩ = 108,999947

3

3

81

85

2

Shakuhachi

92

98

105

111

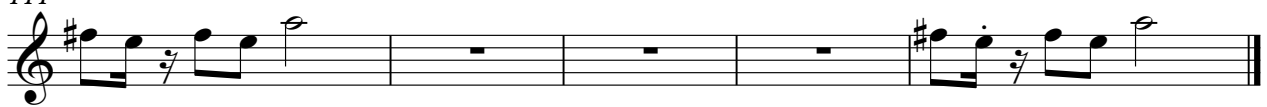

35

38 ♪ = 104,999924 ♪ = 105,999954 ♪ = 107,999916 ♪ = 108,999947

40

42

44

46

48

50

52

54

Ocarina

♩ = 107,999916 ♩ = 105,999954 ♩ = 96,0000954 ♩ = 100,000000 ♩ = 104,000015

56

2

63

65

67

69

71

73

76

♩ = 104,999924 ♩ = 105,999954 ♩ = 107,999916 ♩ = 108,999947

78

80

V.S.

Ocarina

102

104

106

108

110

112

114

Clarinet in B \flat

$\text{♩} = 104,000015$
12

16

20

23

27

31

34

$\text{♩} = 104,999995$ $\text{♩} = 105,999995$ $\text{♩} = 107,999996$ $\text{♩} = 108,999947$

38

42

46

V.S.

Clarinet in Bb

50

54

♩ = 107,999916 ♩ = 105,99995

59

♩ = 100,000000 ♩ = 96,000000 ♩ = 100,000000 ♩ = 100,000000 ♩ = 100,000000 ♩ = 100,000000 ♩ = 100,000000 ♩ = 100,000000

66

70

74

♩ = 104,999924 ♩ = 107,999947

78

82

85

89

93

97

101

106

110

113

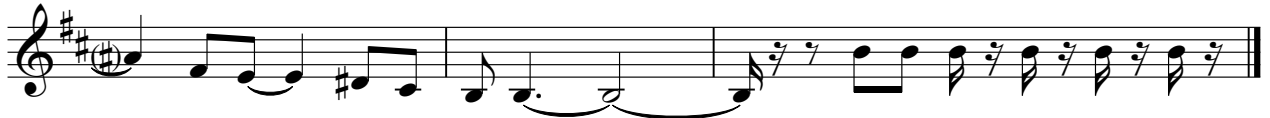

Percussion

♩ = 104,000015

10

13

16

18

20

23

26

♩ = 104,99992499954

10

2

Percussion

39 $\text{♩} = 107,999108,999947$

42

44

46

48

50

52

54

$\text{♩} = 107,999916$ $\text{♩} = 105,999954$

56

59 $\text{♩} = 100,000000$ $\text{♩} = 96,000000$ $\text{♩} = 100,000006$

10

Percussion

75 $\text{♩} = 104,99952,99954,7,999106,999947$

79

81

83

85

87

89

91

93

95

V.S.

Percussion

Jazz Guitar

♩ = 104,000015

2

4

5

6

7

10

12

13

14

15

V.S.

16

17

18

19

20

21

22

23

25

26

37

41

44

47

50

53

56

61

64

65

9

♩ = 107,999916 ♩ = 105,999954 ♩ = 100,000000

♩ = 96,000000 ♩ = 89,999954 = 100,000000

♩ = 104,999915

♩ = 104,999925, 999954

77 ♩ = 107,999916 ♩ = 108,999947

110

113

Electric Guitar

♩ = 104,000015

12

17

24

29

33

♩ = 104,999924 ♩ = 105,999954 ♩ = 108,999947

37

42

47

52

57 ♩ = 107,999916 ♩ = 105,999954 ♩ = 100,000000 ♩ = 96,000000

63 ♩ = 100,000000 ♩ = 104,000015

110

113

Fretless Electric Bass

♩ = 104,000015

13

16

19

22

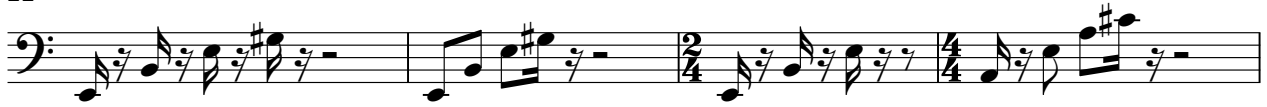

26

30

33

♩ = 104,999924 ♩ = 105,999954 ♩ = 1108,9999147

37

41

45

V.S.

49

53

57

♩ = 107,999916 ♩ = 105,999954 ♩ = 100,000000 ♩ = 96,000000 ♩ = 95,000000 ♩ = 90,000000 ♩ = 85,000000 ♩ = 80,000000 ♩ = 75,000000 ♩ = 70,000000 ♩ = 65,000000 ♩ = 60,000000 ♩ = 55,000000 ♩ = 50,000000 ♩ = 45,000000 ♩ = 40,000000 ♩ = 35,000000 ♩ = 30,000000 ♩ = 25,000000 ♩ = 20,000000 ♩ = 15,000000 ♩ = 10,000000 ♩ = 5,000000 ♩ = 0,000000

65

69

♩ = 104,999924 ♩ = 105,999954 ♩ = 108

73

78

82

86

90

94

98

102

106

110

113

Quintus

♩ = 104,000015

23

28

32

35

♩ = 104,99994954

39

♩ = 107,9999168,999947

43

47

52

56

♩ = 107,999916

58

♩ = 105,999954 ♩ = 100,000000 ♩ = 96,000000 ♩ = 89,99994000

Quintus

64 ♩ = 104,000015

104

108

112

Violoncello

♩ = 104,000015

2

9

17

26

42

47

53

58

64

♩ = 104,999994 ♩ = 108,999916

♩ = 107,999916

♩ = 105,999954 ♩ = 100,000000 ♩ = 96,000000 ♩ = 100,000000

♩ = 104,000015 ♩ = 104,999994 ♩ = 107,999916 ♩ = 108,999947

10

10

Violoncello

78

84

90

95

100

107

112

Solo

♩ = 104,000015

7

13

11

2

28

30

32

34

36

♩ = 104,999924 ♩ = 105,999954

39

♩ = 107,999916 ♩ = 108,999947

41

43

V.S.

72

74

$\text{♩} = 104,999924$ $\text{♩} = 105,999954$

77

$\text{♩} = 107,999916$ $\text{♩} = 108,999947$

80

83

86

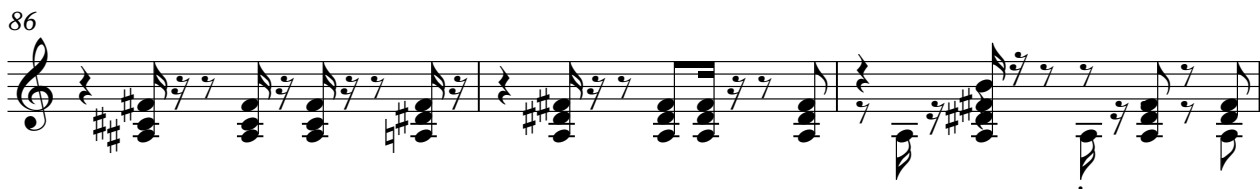

89

92

95

97

V.S.

100

103

106

109

112

114

