

# Gabrieli\_Giovanni-Sancta\_et\_Immaculata\_Virginitas

♩ = 180,000683

Soprano 1  
Soprano 2  
Alto 1  
Alto 2  
Tenor 1  
Tenor 2  
Bass 1

6

Soprano 1  
Soprano 2  
Alto 1  
Alto 2  
Tenor 1  
Tenor 2  
Bass 1  
Bass 2

11

16

21

26

31

35

39

43

47

52

56

59

# Gabrieli\_Giovanni-Sancta\_et\_Immaculata\_Virginitas

Soprano 1

♩ = 180,000683

34

37

41

44

47

51

54

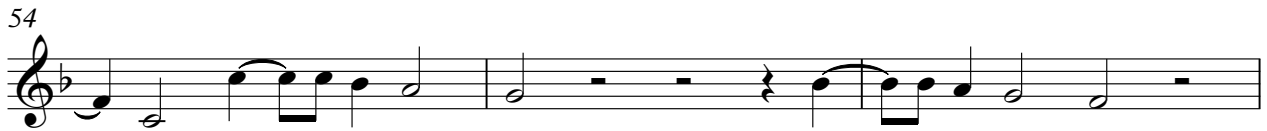

57

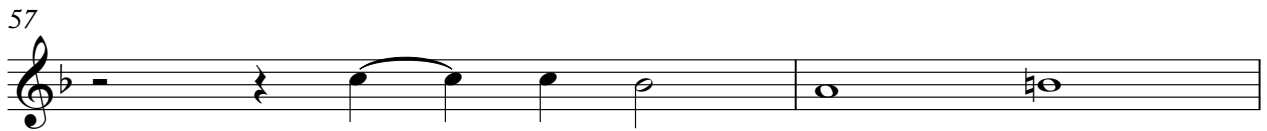

59

# Gabrieli\_Giovanni-Sancta\_et\_Immaculata\_Virginitas

Soprano 2

$\text{♩} = 180,000684$

5

10

14 2

19

22

26

30

34

37

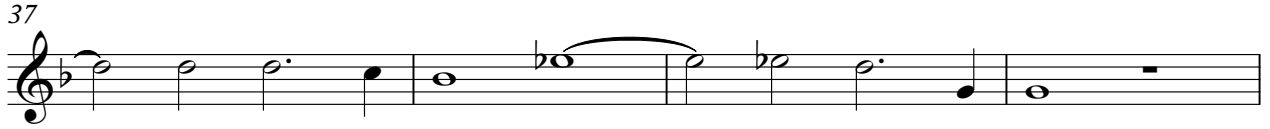

41

44

47

51

54

57

59

# Gabrieli\_Giovanni-Sancta\_et\_Immaculata\_Virginitas

Alto 1

♩ = 180,000683

6

10

14

18

22

25

28

31

34

V.S.

37

41

45

48

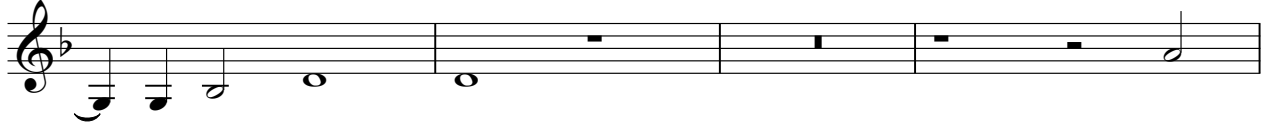

52

55

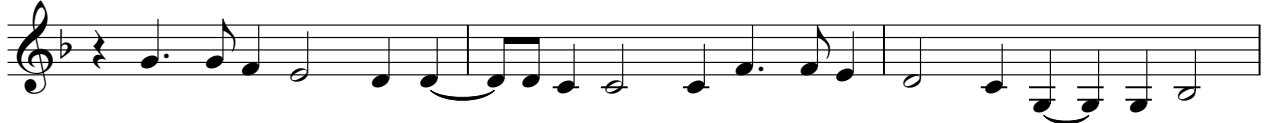

58

# Gabrieli\_Giovanni-Sancta\_et\_Immaculata\_Virginitas

Alto 2

♩ = 180,999684

3

7

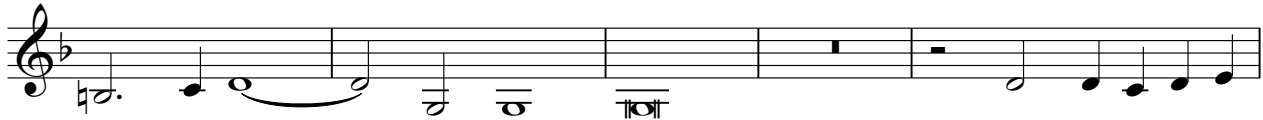

12

16

19

23

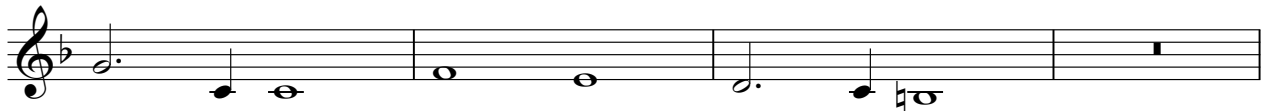

27

2

32

35

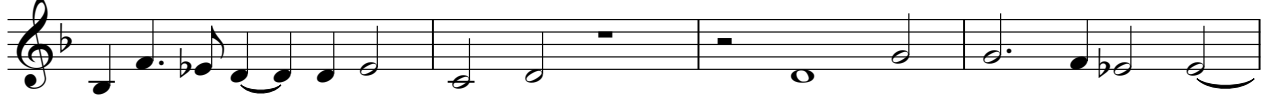

39

42

46

49

52

55

58

# Gabrieli\_Giovanni-Sancta\_et\_Immaculata\_Virginitas

Tenor 1

♩ = 180,999684

5

9

13

17

21

25

29

33

36

V.S.

2

Tenor 1

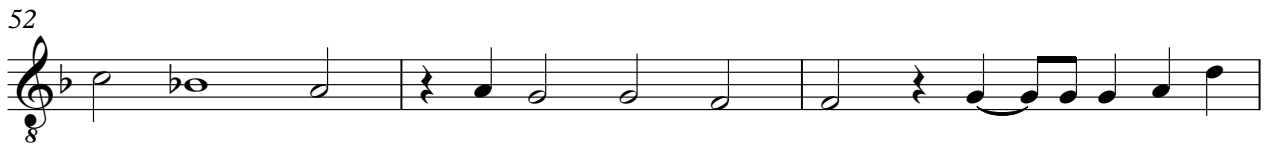

# Gabrieli\_Giovanni-Sancta\_et\_Immaculata\_Virginitas

Tenor 2

♩ = 180,000683

6

10

14

17

21

26

29

32

36

39

42

45

48

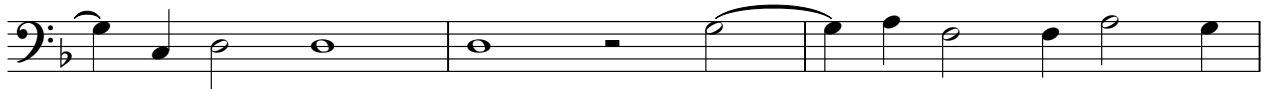

51

54

57

59

# Gabrieli\_Giovanni-Sancta\_et\_Immaculata\_Virginitas

Bass 1

♩ = 180,000684

4

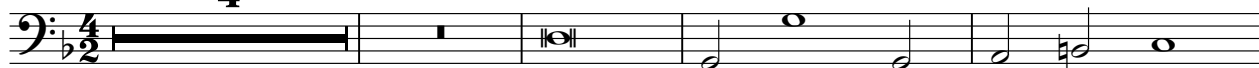

9

13

17

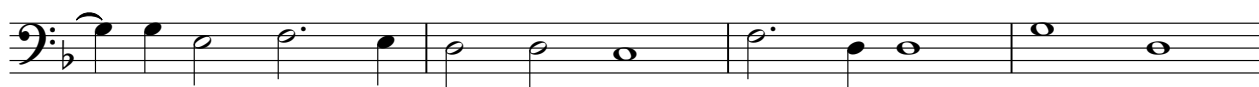

21

2

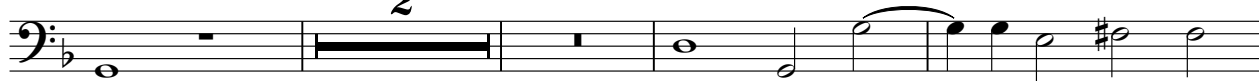

27

32

36

39

2

Bass 1

42

45

48

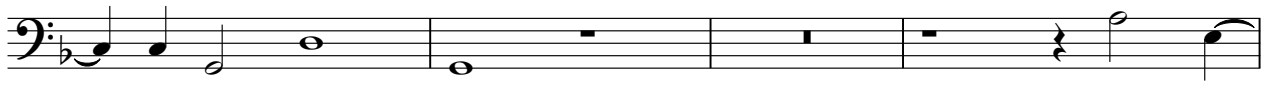

52

55

58

# Gabrieli\_Giovanni-Sancta\_et\_Immaculata\_Virginitas

Bass 2

♩ = 180,000684

3

8

13

17

8

28

33

37

41

44

2

Bass 2

47

50

53

56

58

