

Gabrieli_Giovanni-Diligam_te_Domine

♩ = 96,000000

Flute

Flute

Alto Flute

Bass Flute

5

Fl.

Fl.

A. Fl.

B. Fl.

B. Fl.

B. Fl.

Cb. Fl.

Sub-cb. Fl.

9

Fl.
Fl.
A. Fl.
B. Fl.
B. Fl.
B. Fl.
Cb. Fl.
Sub-cb. Fl.

This block contains the musical notation for measures 9 through 12. It features eight staves for woodwinds: Flute (Fl.), Flute (Fl.), Alto Flute (A. Fl.), Bass Flute (B. Fl.), Bass Flute (B. Fl.), Bass Flute (B. Fl.), Contrabass Flute (Cb. Fl.), and Sub-contrabass Flute (Sub-cb. Fl.). The music is written in a key signature of one flat and a common time signature. Measure 9 starts with a treble clef and a key signature change to one flat. The notation includes various note values, rests, and dynamic markings.

13

Fl.
Fl.
A. Fl.
B. Fl.
B. Fl.
B. Fl.
Cb. Fl.
Sub-cb. Fl.

This block contains the musical notation for measures 13 through 16. It features the same eight woodwind staves as the previous block. The music continues in the same key signature and time signature. Measure 13 starts with a treble clef and a key signature change to one flat. The notation includes various note values, rests, and dynamic markings.

17

Fl.
Fl.
A. Fl.
B. Fl.
B. Fl.
B. Fl.
Cb. Fl.
Sub-cb. Fl.

21

Fl.
Fl.
A. Fl.
B. Fl.
B. Fl.
B. Fl.
Cb. Fl.
Sub-cb. Fl.

26

Fl.
Fl.
A. Fl.
B. Fl.
B. Fl.
B. Fl.
Cb. Fl.
Sub-cb. Fl.

30

Fl.
Fl.
A. Fl.
B. Fl.
B. Fl.
B. Fl.
Cb. Fl.
Sub-cb. Fl.

34

Fl.
Fl.
A. Fl.
B. Fl.
B. Fl.
B. Fl.
Cb. Fl.
Sub-cb. Fl.

39

Fl.
Fl.
A. Fl.
B. Fl.
B. Fl.
B. Fl.
Cb. Fl.
Sub-cb. Fl.

44

Fl.
Fl.
A. Fl.
B. Fl.
B. Fl.
B. Fl.
Cb. Fl.
Sub-cb. Fl.

48

Fl.
Fl.
A. Fl.
B. Fl.
B. Fl.
B. Fl.
Cb. Fl.
Sub-cb. Fl.

52

Fl.
Fl.
A. Fl.
B. Fl.
B. Fl.
B. Fl.
Cb. Fl.
Sub-cb. Fl.

55

Fl.
Fl.
A. Fl.
B. Fl.
B. Fl.
B. Fl.
Cb. Fl.
Sub-cb. Fl.

Flute Gabrieli_Giovanni-Diligam_te_Domine

Flute

♩ = 96,000000

8

14

20

27

32

38

44

50

54

Flute Gabrieli_Giovanni-Diligam_te_Domine

♩ = 96,000000

Alto Flute Gabrieli_Giovanni-Diligam_te_Domine

Alto Flute

$\text{♩} = 96,000000$

8

14

20

27

34

40

46

52

Gabrieli_Giovanni-Diligam_te_Domine

Bass Flute

♩ = 96,000000

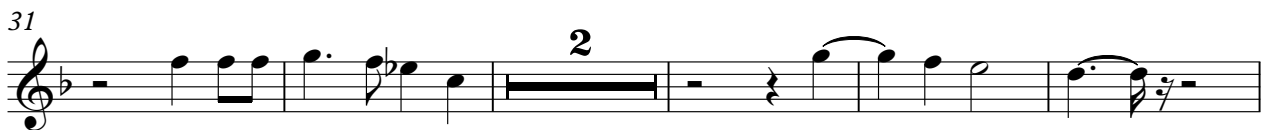
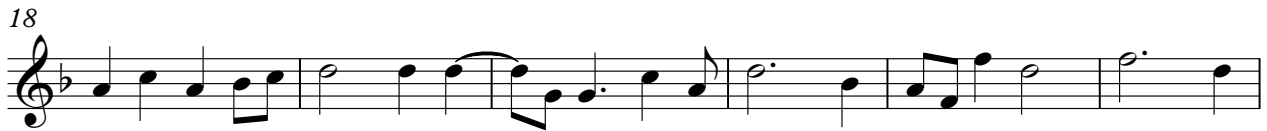

Gabrieli_Giovanni-Diligam_te_Domine

Bass Flute

♩ = 96,000000

4

9

15

21

27

2

2

35

5

45

50

54

Gabrieli_Giovanni-Diligam_te_Domine

Bass Flute

♩ = 96,000000

5

10

16

22

28

33

38

2

45

51

55

Detailed description of the musical score: The score is written for Bass Flute in 2/2 time with a key signature of one flat (B-flat). It consists of ten staves of music. The first staff begins with a measure containing a whole rest and a fingering number '5'. The tempo is marked as ♩ = 96,000000. The music features a variety of rhythmic patterns, including eighth and sixteenth notes, and rests. A second fingering number '2' appears above a measure in the eighth staff. The score concludes with a double bar line at the end of the tenth staff.

Gabrieli_Giovanni-Diligam_te_Domine

Contrabass Flute

♩ = 96,000000

4

10

16

22

4

31

3

39

5

2

50

54

Gabrieli_Giovanni-Diligam_te_Domine

Sub-contrabass Flute

♩ = 96,000000

6

11

17

23 5 2

34

40 2

47

53