

ABBA - The Winner Takes It All

♩ = 122,999969

Percussion

Jazz Guitar

Jazz Guitar

Fretless Electric Bass

Harpichord

Pad 7 (Halo)

♩ = 122,999969

Viola

Viola

Solo

4

7

Hpsd.

Pad 7

10

Hpsd.

Pad 7

Solo

This musical score is arranged for guitar and piano. It features the following instruments and parts:

26

J. Gtr.

J. Gtr.

Solo

29

J. Gtr.

J. Gtr.

Solo

32

J. Gtr.

J. Gtr.

Solo

35

J. Gtr.

E. Bass

Hpsd.

Pad 7

Vla.

Solo

38

J. Gtr.

E. Bass

Hpsd.

Pad 7

Vla.

Solo

41

Perc.

J. Gtr.

J. Gtr.

E. Bass

Hpsd.

Pad 7

Vla.

Vla.

Solo

44

47

50

53

Perc.

J. Gtr.

J. Gtr.

E. Bass

Vla.

Solo

56

Perc.

J. Gtr.

J. Gtr.

E. Bass

Vla.

Vla.

Solo

59 Perc. J. Gtr. E. Bass Hpsd. Pad 7 Vla. Vla. Solo

62 Perc. J. Gtr. E. Bass Hpsd. Pad 7 Vla. Vla. Solo

65

68

70

73

76

Perc.

J. Gtr.

E. Bass

Vla.

Vln.

Solo

80

Perc.

J. Gtr.

E. Bass

Vla.

Vln.

Solo

83

Perc.

J. Gtr.

E. Bass

Vla.

Vln.

Solo

87

Perc. J. Gtr. E. Bass Vla. Vla. Solo

91

Perc. J. Gtr. E. Bass Hpsd. Pad 7 Vla. Vla. Solo

93

95

98

Perc.

J. Gtr.

E. Bass

Hpsd.

Pad 7

Vla.

Vla.

Solo

101

Perc.

J. Gtr.

E. Bass

Hpsd.

Pad 7

Vla.

Vla.

Solo

103

106

110

124

Perc.

J. Gtr.

E. Bass

Hpsd.

Pad 7

Vla.

Vla.

Solo

126

Perc.

J. Gtr.

E. Bass

Hpsd.

Pad 7

Vla.

Vla.

Solo

129

Perc.

J. Gtr.

E. Bass

Hpsd.

Pad 7

Vla.

Vla.

Solo

132

Perc.

J. Gtr.

E. Bass

Hpsd.

Pad 7

Vla.

Vla.

Solo

134

Perc. J. Gtr. E. Bass Hpsd. Pad 7 Vla. Vla. Solo

136

Perc. J. Gtr. E. Bass Hpsd. Pad 7 Vla. Vla. Solo

139

141

143

145

147

# ABBA - The Winner Takes It All

## Percussion

♩ = 122,999969

41

V.S.

67

69

71

73

76

79

82

85

88

91

93

95

97

99

101

103

105

122

125

127

129

131

133

135

137

139

141

143

145

147

♩ = 122,999969

17

22

27

32

38

44

50

56

62

68

73

78

84

90

96

102

108

113

119

125

132

138

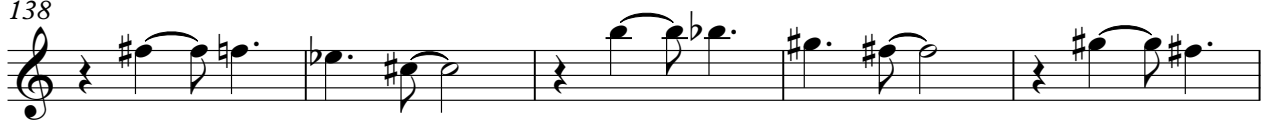

143

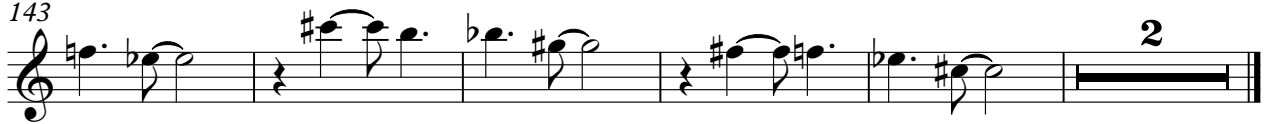

2

♩ = 122,999969

17

21

24

27

30

33 8

44

48

51

55

2

Jazz Guitar

58

91

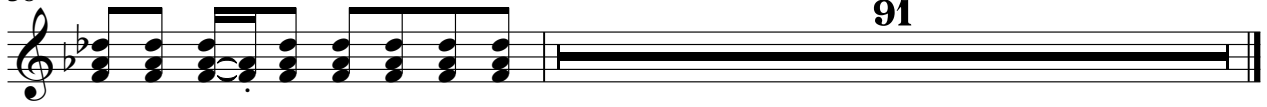

# ABBA - The Winner Takes It All

Fretless Electric Bass

♩ = 122,999969

34

40

44

48

52

56

60

64

67

71

V.S.

75

79

83

87

91

95

99

103

107

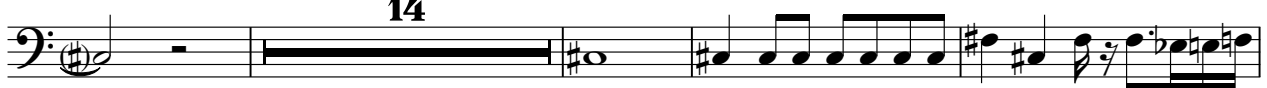

125

129

132

136

140

144

147

Harpsichord

ABBA - The Winner Takes It All

♩ = 122,999969

6

6

10

14

17

16

16

35

38

41

59

62

65

68

71

74

16

16

92

95

98

V.S.

101

104

107

**15**

125

128

131

134

137

140

143

146

♩ = 122,999969

7

12

17 16

37

42 16

62

68

72 16

91

97

102

107

126

131

136

141

145

# ABBA - The Winner Takes It All

Viola

♩ = 122,999969

34

41

15

61

68

76

81

87

91

98

103

10

118

124

131

137

143

# ABBA - The Winner Takes It All

Viola

♩ = 122,999969

42

48

54

59

63

67

71

76

82

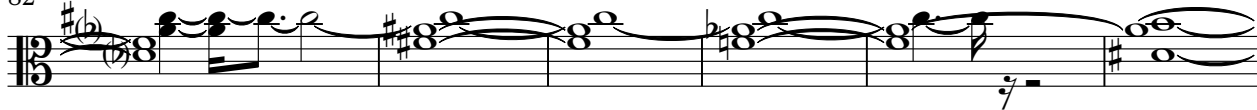

88

V.S.

93

97

102

107

6

117

122

127

132

136

140

145

# ABBA - The Winner Takes It All

Solo

♩ = 122,999969

3

4

6

8

10

11

12

13

14

V.S.

V.S.

V.S.

V.S.
