

ABBA - Waterloo

♩ = 149,000214

Tenor Saxophone

Percussion

Jazz Guitar

7-string Electric Guitar

5-string Electric Bass

Electric Piano

Synth Voice

FX 5 (Brightness)

♩ = 149,000214

6

Perc.

J. Gtr.

E. Gtr.

E. Bass

E. Pno.

Syn. Voice

10

Perc.

J. Gtr.

E. Gtr.

E. Bass

E. Pno.

Syn. Voice

13

Perc.

E. Gtr.

E. Bass

E. Pno.

Syn. Voice

17

The Syn. Voice staff has a melodic line with triplets in measures 19 and 20.

The FX 5 staff provides a rhythmic accompaniment with eighth notes and rests.

21

The Ten. Sax. staff has a melodic line starting in measure 21.

The Perc. staff continues with a steady rhythmic pattern.

The Syn. Voice staff has a melodic line with triplets in measures 22 and 23.

The FX 5 staff provides a rhythmic accompaniment with eighth notes and rests.

25

Ten. Sax.

Perc.

J. Gtr.

E. Gtr.

E. Bass

E. Pno.

Syn. Voice

FX 5

28

Perc.

J. Gtr.

E. Gtr.

E. Bass

E. Pno.

Syn. Voice

FX 5

31

Ten. Sax.

Perc.

J. Gtr.

E. Gtr.

E. Bass

E. Pno.

Syn. Voice

FX 5

34

Ten. Sax.

Perc.

J. Gtr.

E. Gtr.

E. Bass

E. Pno.

Syn. Voice

FX 5

38 $\text{♩} = 149,000214$ $\text{♩} = 149,000214$

Ten. Sax.

Perc.

J. Gtr.

E. Gtr.

E. Bass

E. Pno.

Syn. Voice

FX 5 $\text{♩} = 149,000214$ $\text{♩} = 149,000214$

41

Perc.

J. Gtr.

E. Gtr.

E. Bass

E. Pno.

Syn. Voice

FX 5

45 7

Perc.

J. Gtr.

E. Gtr.

E. Bass

E. Pno.

Syn. Voice

48

Perc.

J. Gtr.

E. Gtr.

E. Bass

E. Pno.

Syn. Voice

Perc.

E. Gtr.

E. Bass

E. Pno.

Syn. Voice

Ten. Sax.

Perc.

J. Gtr.

E. Gtr.

E. Bass

E. Pno.

Syn. Voice

FX 5

60

Ten. Sax.

Perc.

J. Gtr.

E. Gtr.

E. Bass

E. Pno.

Syn. Voice

FX 5

64

Perc.

J. Gtr.

E. Gtr.

E. Bass

E. Pno.

Syn. Voice

FX 5

67

Ten. Sax.

Perc.

J. Gtr.

E. Gtr.

E. Bass

E. Pno.

Syn. Voice

FX 5

71 ♩ = 149,000214 ♩ = 149,000214

Ten. Sax.

Perc.

J. Gtr.

E. Gtr.

E. Bass

E. Pno.

Syn. Voice

FX 5

♩ = 149,000214 ♩ = 149,000214

75

Ten. Sax. 

Perc. 

J. Gtr. 

E. Gtr. 

E. Bass 

E. Pno. 

Syn. Voice 

FX 5 

78

Perc. 

J. Gtr. 

E. Gtr. 

E. Bass 

E. Pno. 

Syn. Voice 

FX 5 

82

Ten. Sax.

Perc.

J. Gtr.

E. Gtr.

E. Bass

E. Pno.

Syn. Voice

FX 5

86

Ten. Sax.

Perc.

J. Gtr.

E. Gtr.

E. Bass

E. Pno.

Syn. Voice

FX 5

89

Ten. Sax.

Perc.

J. Gtr.

E. Gtr.

E. Bass

E. Pno.

Syn. Voice

FX 5

92

Ten. Sax.

Perc.

J. Gtr.

E. Gtr.

E. Bass

E. Pno.

Syn. Voice

FX 5

95

Ten. Sax.

Perc.

J. Gtr.

E. Gtr.

E. Bass

E. Pno.

Syn. Voice

FX 5

98

Ten. Sax.

Perc.

J. Gtr.

E. Gtr.

E. Bass

E. Pno.

Syn. Voice

FX 5

$\text{♩} = 149,000214$

ABBA - Waterloo

Tenor Saxophone

♩ = 149,000214

22

26 5 2

36 2 ♩ = 149,000214 ♩ = 149,000214

42 17 5

67 ♩ = 149,000214

74 ♩ = 149,000214 5

83

88

93

97 ♩ = 149,000214

ABBA - Waterloo

Percussion

♩ = 149,000214

V.S.

58

64

70

$\text{♩} = 149,000214 \quad \text{♩} = 149,000214$

76

81

87

93

97

$\text{♩} = 149,000214$

♩ = 149,000214

6 3 3 9

21

24

27

30

33

37

♩ = 149,000214 ♩ = 149,000214

41

3 3

47

3 3 5

57

61

65

69

72

75

80

84

88

92

96

98

♩ = 149,000214

ABBA - Waterloo

7-string Electric Guitar

♩ = 149,000214

2

6

2

12

3

21

26

30

35 ♩ = 149,000214

41

2

46

3

T						
A				2	2 0 0	
B	2		0	4	2 2 0 0	4 4 2 2
					0 0 0	4 4 4 4
					0 0 0	2 2 0 0
						0 0 2 0 2 0

58

T						
A		0 0	2 0	2 0		2 2 4 2 4 2
B	5	0 1 2 3		3	0 1 2 0	
						0 2 3 4

63

T						
A	0 0	0 2	0 2	0	2 2 2 2 2 2	0 0 0 0 2 0
B		2	2	0	0 0 0 0 0 0	
						5 0 1 2 3

67

T						
A	0 0	2 0	2 0		2 2 4 2 4 2	
B		2	2	0	3	0 1 2 0
						0 2 3 4 0
						0 0 2 0 2 0

72

♩ = 149,000214 ♩ = 149,000214

T						
A		2 2	4 2	4 2		3 3
B	5	0 0	2 0		0 2 3 4	0 0 0 0 4 2

78

T						
A					0 0	2 0 2 0
B	2	2 0	4	0 0	3 2 0	
						5 0 1 2 3

83

T						
A	0 0	2 0	2 0		2 2 4 2 4 2	
B		2	2	0	3	0 1 2 0
						0 2 3 4
						0 0 2 0 2 0

88

T						
A		2 2	4 2	4 2		0 0 2 0 2 0
B	5	0 1 2	0		0 2 3 4 0	
						5 0 1 2 0

93

T						
A	2 2	4 2	4 2			
B		4	4	2	0 2 3 4	0 0 2 0 2 0
						5 0 1 2 0

97

♩ = 149,000214

T						
A	2 2	4 2	4 2			
B		4	4	2	0 2 3 4 0	0 0 2 0 2 0
						5 0 1 2

ABBA - Waterloo

5-string Electric Bass

♩ = 149,000214

2

6

10

13

17

22

27

31

36

♩ = 149,000214

♩ = 149,0002:

40

V.S.

44

47

51

57

62

67

72

$\text{♩} = 149,000214 \quad \text{♩} = 149,000214$

77

82

87

92

97

♩ = 149,000214

ABBA - Waterloo

Electric Piano

♩ = 149,000214

V.S.

34

3

36

38

♩ = 149,000214 ♩ = 149,000214

3

41

3

44

46

V.S.

49

52

56

59

62

64

66

69

72

$\text{♩} = 149,000$

74

$\text{♩} = 149,000214$

3

77

80

3

V.S.

83

86

89

92

95

98

$\text{♩} = 149,000214$

ABBA - Waterloo

Synth Voice

♩ = 149,000214

5

9

12

15

18

22

26

30

34

37

♩ = 149,000214 ♩ = 149,000214

2

42

45

48

51

54

58

62

66

70

♩ = 149,000

74

♩ = 149,000214

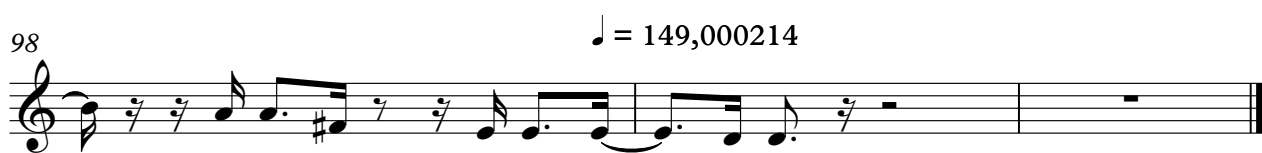

♩ = 149,000214

19

22

26

30

33

3

36

♩ = 149,0002

39

♩ = 149,000214

12

FX 5 (Brightness)

56

60

64

67

71

♩ = 149,000

74

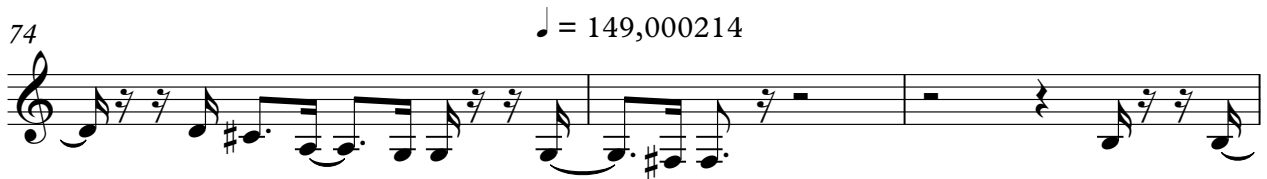

♩ = 149,000214

77

80

83

86

89

92

94

97

♩ = 149,000214

