

Ace of Base - Beautiful Life

♩ = 135,000137

Cakewalk Home Studio 5.0

Arranged for MIDI

Beautiful Life

by Ace of Base

February, 1997

ser@mnsinc.com

by Mikhael H. Ser

and the AWE 32

♩ = 135,000137

Beautiful Life

and the AWE 32

ser@mnsinc.com

8

Cakewalk Home Studio 5.0

Beautiful Life

February, 1997

ser@mnsinc.com

and the AWE 32

11

Cakewalk Home Studio 5.0

by Ace of Base

ser@mnsinc.com

and the AWE 32

13

Cakewalk Home Studio 5.0

Beautiful Life

by Ace of Base

ser@mnsinc.com

and the AWE 32

15

Cakewalk Home Studio 5.0

Beautiful Life

by Ace of Base

ser@mnsinc.com

and the AWE 32

17

Cakewalk Home Studio 5.0

Beautiful Life

by Ace of Base

ser@mnsinc.com

and the AWE 32

19

Cakewalk Home Studio 5.0

Beautiful Life

by Ace of Base

ser@mnsinc.com

and the AWE 32

21

Cakewalk Home Studio 5.0

Arranged for MIDI

Beautiful Life

by Ace of Base

ser@mnsinc.com

and the AWE 32

23

Cakewalk Home Studio 5.0

Arranged for MIDI

Beautiful Life

by Ace of Base

25

Cakewalk Home Studio 5.0

Arranged for MIDI

by Ace of Base

27

Cakewalk Home Studio 5.0

Arranged for MIDI

by Ace of Base

29

Cakewalk Home Studio 5.0

Arranged for MIDI

Beautiful Life

by Ace of Base

ser@mnsinc.com

by Mikhael H. Ser

and the AWE 32

Cakewalk Home Studio 5.0

Arranged for MIDI

Beautiful Life

by Ace of Base

ser@mnsinc.com

by Mikhael H. Ser

and the AWE 32

Cakewalk Home Studio 5.0

Arranged for MIDI

Beautiful Life

by Ace of Base

ser@mnsinc.com

by Mikhael H. Ser

and the AWE 32

35

Cakewalk Home Studio 5.0

Arranged for MIDI

Beautiful Life

by Ace of Base

ser@mnsinc.com

by Mikhael H. Ser

and the AWE 32

Cakewalk Home Studio 5.0

Arranged for MIDI

Beautiful Life

by Ace of Base

ser@mnsinc.com

by Mikhael H. Ser

and the AWE 32

39

Cakewalk Home Studio 5.0

Arranged for MIDI

Beautiful Life

by Ace of Base

ser@mnsinc.com

and the AWE 32

41

Cakewalk Home Studio 5.0

Arranged for MIDI

Beautiful Life

by Ace of Base

ser@mnsinc.com

43

Cakewalk Home Studio 5.0

Arranged for MIDI

by Ace of Base

45

Cakewalk Home Studio 5.0

Arranged for MIDI

by Ace of Base

47

Cakewalk Home Studio 5.0

Arranged for MIDI

by Ace of Base

49

Cakewalk Home Studio 5.0

Arranged for MIDI

Beautiful Life

by Ace of Base

ser@mnsinc.com

by Mikhael H. Ser

and the AWE 32

51

Cakewalk Home Studio 5.0

Arranged for MIDI

Beautiful Life

by Ace of Base

ser@mnsinc.com

by Mikhael H. Ser

and the AWE 32

Cakewalk Home Studio 5.0

Arranged for MIDI

Beautiful Life

by Ace of Base

ser@mnsinc.com

by Mikhael H. Ser

and the AWE 32

Cakewalk Home Studio 5.0

Arranged for MIDI

Beautiful Life

by Ace of Base

ser@mnsinc.com

by Mikhael H. Ser

and the AWE 32

Cakewalk Home Studio 5.0

Arranged for MIDI

Beautiful Life

by Ace of Base

ser@mnsinc.com

by Mikhael H. Ser

and the AWE 32

Cakewalk Home Studio 5.0

Arranged for MIDI

Beautiful Life

by Ace of Base

ser@mnsinc.com

by Mikhael H. Ser

and the AWE 32

61

Cakewalk Home Studio 5.0

Arranged for MIDI

Beautiful Life

by Ace of Base

ser@mnsinc.com

by Mikhael H. Ser

and the AWE 32

63

Cakewalk Home Studio 5.0

Arranged for MIDI

Beautiful Life

by Ace of Base

ser@mnsinc.com

and the AWE 32

65

Cakewalk Home Studio 5.0

Arranged for MIDI

Beautiful Life

by Ace of Base

ser@mnsinc.com

and the AWE 32

67

Arranged for MIDI

and the AWE 32

70

Cakewalk Home Studio 5.0

Arranged for MIDI

Beautiful Life

and the AWE 32

73

Cakewalk Home Studio 5.0

Arranged for MIDI

Beautiful Life

by Ace of Base

ser@mnsinc.com

by Mikhael H. Ser

and the AWE 32

75

Cakewalk Home Studio 5.0

Arranged for MIDI

Beautiful Life

by Ace of Base

ser@mnsinc.com

by Mikhael H. Ser

and the AWE 32

Cakewalk Home Studio 5.0

Arranged for MIDI

Beautiful Life

by Ace of Base

ser@mnsinc.com

by Mikhael H. Ser

and the AWE 32

Cakewalk Home Studio 5.0

Arranged for MIDI

Beautiful Life

by Ace of Base

ser@mnsinc.com

by Mikhael H. Ser

and the AWE 32

81

Cakewalk Home Studio 5.0

Arranged for MIDI

Beautiful Life

by Ace of Base

ser@mnsinc.com

and the AWE 32

83

Cakewalk Home Studio 5.0

Beautiful Life

and the AWE 32

85

Cakewalk Home Studio 5.0

Beautiful Life

and the AWE 32

87

Cakewalk Home Studio 5.0

Arranged for MIDI

Beautiful Life

and the AWE 32

89

Cakewalk Home Studio 5.0

Arranged for MIDI

Beautiful Life

ser@mnsinc.com

by Mikhael H. Ser

and the AWE 32

91

Cakewalk Home Studio 5.0

Arranged for MIDI

ser@mnsinc.com

and the AWE 32

93

Cakewalk Home Studio 5.0

Arranged for MIDI

ser@mnsinc.com

by Mikhael H. Ser

and the AWE 32

95

Cakewalk Home Studio 5.0

Arranged for MIDI

ser@mnsinc.com

and the AWE 32

97

Cakewalk Home Studio 5.0

Arranged for MIDI

Beautiful Life

by Ace of Base

ser@mnsinc.com

by Mikhael H. Ser

and the AWE 32

99

Cakewalk Home Studio 5.0

Beautiful Life

by Ace of Base

ser@mnsinc.com

by Mikhael H. Ser

and the AWE 32

101

Cakewalk Home Studio 5.0

Beautiful Life

by Ace of Base

ser@mnsinc.com

by Mikhael H. Ser

and the AWE 32

103

Cakewalk Home Studio 5.0

Beautiful Life

by Ace of Base

ser@mnsinc.com

by Mikhael H. Ser

and the AWE 32

105

Cakewalk Home Studio 5.0

Arranged for MIDI

Beautiful Life

by Ace of Base

ser@mnsinc.com

by Mikhael H. Ser

and the AWE 32

107

Cakewalk Home Studio 5.0

Arranged for MIDI

Beautiful Life

by Ace of Base

ser@mnsinc.com

by Mikhael H. Ser

and the AWE 32

109

Cakewalk Home Studio 5.0

Arranged for MIDI

Beautiful Life

by Ace of Base

ser@mnsinc.com

by Mikhael H. Ser

and the AWE 32

111

Cakewalk Home Studio 5.0

Arranged for MIDI

Beautiful Life

by Ace of Base

ser@mnsinc.com

by Mikhael H. Ser

and the AWE 32

113

Cakewalk Home Studio 5.0

Arranged for MIDI

Beautiful Life

by Ace of Base

ser@mnsinc.com

by Mikhael H. Ser

and the AWE 32

115

Cakewalk Home Studio 5.0

Arranged for MIDI

Beautiful Life

by Ace of Base

ser@mnsinc.com

by Mikhael H. Ser

and the AWE 32

117

Cakewalk Home Studio 5.0

Arranged for MIDI

Beautiful Life

by Ace of Base

ser@mnsinc.com

by Mikhael H. Ser

and the AWE 32

119

Cakewalk Home Studio 5.0

Arranged for MIDI

Beautiful Life

by Ace of Base

ser@mnsinc.com

by Mikhael H. Ser

and the AWE 32

121

Cakewalk Home Studio 5.0

Arranged for MIDI

Beautiful Life

by Ace of Base

by Mikhael H. Ser

and the AWE 32

Cakewalk Home Studio 5.0 Ace of Base - Beautiful Life

♩ = 135,000137
9

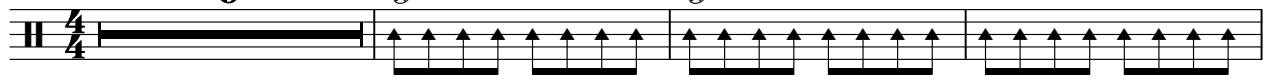

13

15

17

19

21

23

25

27

30

32

34

36

38

40

42

44

46

48

51

53

55

57

59

61

63

65

70

74

76

78

80

82

84

86

88

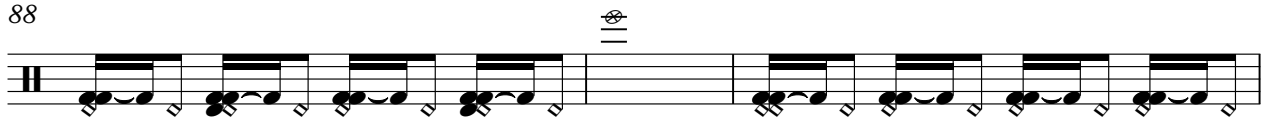

91

93

95

97

100

102

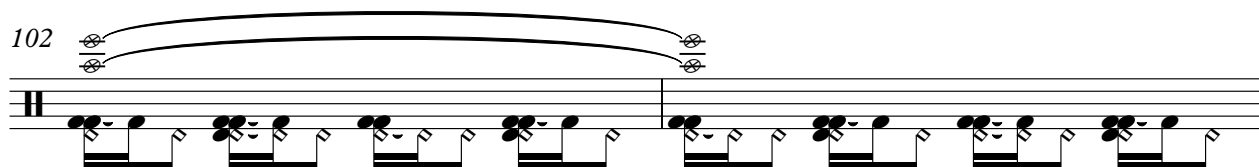

104

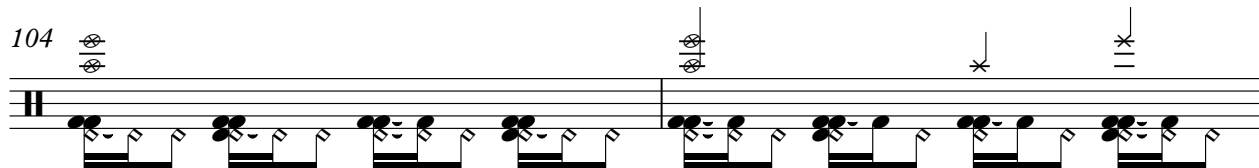

106

108

110

112

V.S.

114

116

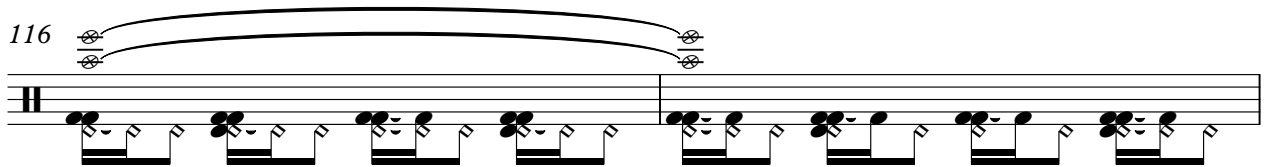

118

120

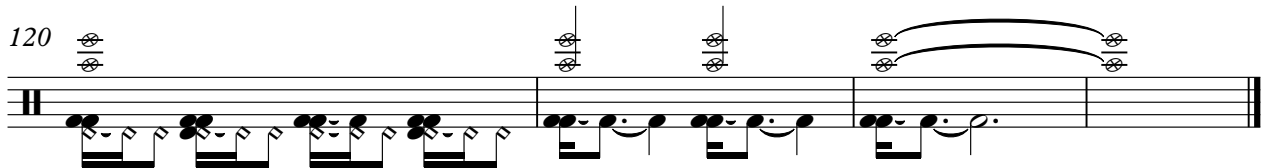

Ace of Base - Beautiful Life

Arranged for MIDI

♩ = 135,000137

21

24

27

31

35

40

44

47

51

55

2

ser@mhsinc.com

60

64

68

72

76

80

89

93

97

107

6

7

111

2

116

119

2

Beautiful Life

Ace of Base - Beautiful Life

♩ = 135,000137

5

10

16

20

30

34

38

42

53

57

61

65

72

76

80

84

88

98

102

106

110

114

118

120

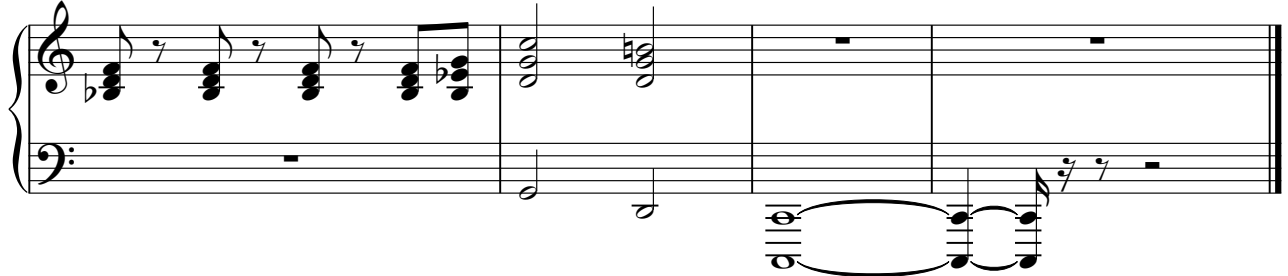

Ace of Base - Beautiful Life

by Ace of Base

♩ = 135,000137

11

15

19

22

24

26

28

31

35

39

ser@mnsinc.com

V.S.

42

44

46

48

51

55

59

63

74

78

82 **16**

101

105

109

113

117

120

February, 1997

Ace of Base - Beautiful Life

♩ = 135,000137

8 113

Synth Strings

Ace of Base - Beautiful Life

♩ = 135,000137

8

14

20

26

32

38

44

50

56

ser@mnsinc.com

Ace of Base - Beautiful Life

♩ = 135,000137

9

12

15

17

19

21

8

31

33

35

37

39

41

8

51

53

55

57

59

61

63

65

8

75

77

79

81

91

93

95

98

100

102

104

106

108

110

112

114

116

118

120

by Mikhael H. Ser

Ace of Base - Beautiful Life

♩ = 135,000137

29

32

36 12

51

55

59 12

74

78 10

90 3 3

ser@mnsinc.com

98

102

106

109

112

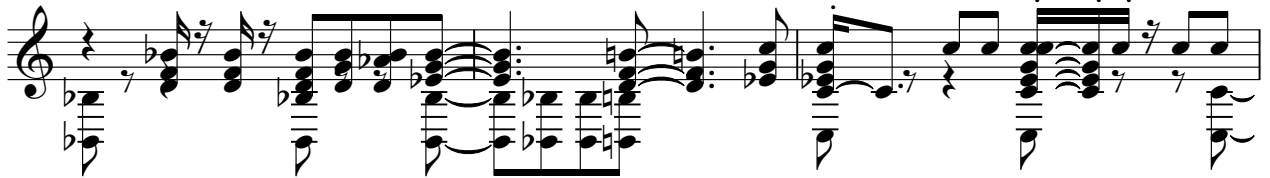

115

118

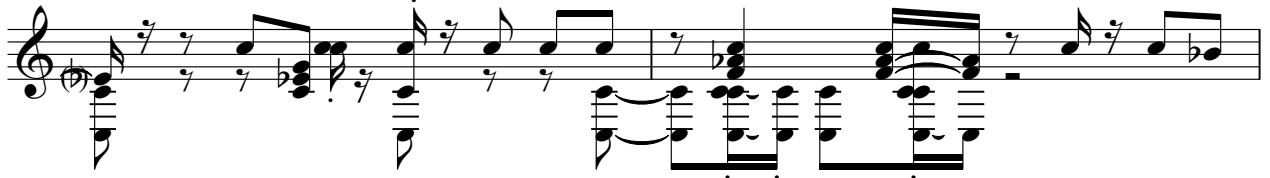

120

♩ = 135,000137

6 2

11

15

19 8

30

34

38 9

50

54

58

62

66

70

74

78

82

86

90

94

98

102

106

110

114

118

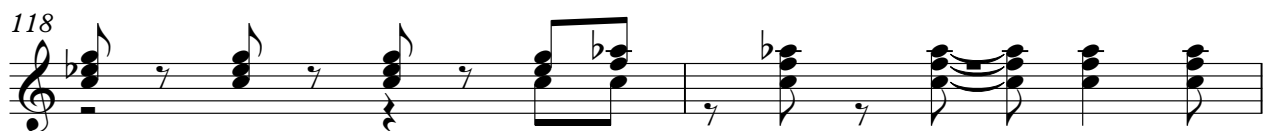

120

