

Ace of Base - Don't Turn Around

0.0"
1.1,00
DONT TURN AROUND - Ace Of Base

♩ = 96,999954

♩ = 96,999954

4

Drums

Bass

Organ

Square Lead

6

Drums

Bass

Backup

Organ

Square Lead

Melody

8

Drums

Bass

Backup

Organ

Square Lead

10

Drums

Bass

Organ

Square Lead

Melody

If you wan na

11

Drums

Bass

Organ

Square Lead

Melody

leave

12

Drums

Bass

Organ

Square Lead

Melody

I won't beg you to stay

13

Drums

Bass

Organ

Square Lead

Melody

14

Drums

Bass

Organ

Square Lead

Melody

And if you got ta

15

Drums

Bass

Organ

Square Lead

Melody

go dar ling

16

Drums

Bass

Organ

Square Lead

Melody

May be it's bet ter that way

17

Drums

Bass

Organ

Square Lead

Melody

18

Drums

Bass

Organ

Square Lead

Melody

I'm gon na be strong

19

Drums

Sawtooth Lead

Sawtooth Lead

Organ

Melody

I'm gon na be fine Don't wor ry a bout

Strings

Strings 2

20

Drums

Sawtooth Lead

Sawtooth Lead

Backup

Organ

Melody

Strings

Strings 2

this heart of mine

21

Drums

Sawtooth Lead

Sawtooth Lead

Backup

Organ

Square Lead

Charang Lead

Melody

Strings

Strings 2

Don't turn a round

23

Drums

Sawtooth Lead

Bass

Backup

Organ

Charang Lead

Melody

Strings

Cause you're gon na see my heart break

24

Drums

Sawtooth Lead

Bass

Backup

Organ

Charang Lead

Melody

Strings

ing Don't turn a round,

25

Drums

Sawtooth Lead

Shamisen

Bass

Backup

Organ

Charang Lead

Melody

Strings

I don't want you see ing me cry

26

Drums

Sawtooth Lead

Bass

Backup

Organ

Charang Lead

Melody

Strings

Just walk a way

27

Drums

Sawtooth Lead

Bass

Backup

Organ

Charang Lead

Melody

Strings

It's tearing me apart that you're leav

28

Drums

Sawtooth Lead

Bass

Organ

Melody

Strings

ing I'm let ting you

29

Drums

Sawtooth Lead

Bass

Organ

Melody

Strings

Strings 2

go but I won't let you

d ||| b

31

Drums

Bass

Organ

Square Lead

Melody

know I won't let you

33

Drums

Bass

Organ

Square Lead

Melody

know

35

Drums

Bass

Backup

Organ

Square Lead

37

Drums

Bass

Backup

Organ

Square Lead

38

Drums

Bass

Organ

Square Lead

Melody

I won't miss your

39

Drums

Bass

Organ

Square Lead

Melody

arms a round me Hold ing me tight

41

Drums

Bass

Organ

Square Lead

Melody

(Hold ing me tight)

42

Drums

Bass

Organ

Square Lead

Melody

And if you e ver

43

Drums

Bass

Organ

Square Lead

Melody

think a bout me

44

Drums

Bass

Organ

Square Lead

Melody

Just know that I'll be al right

45

Drums

Bass

Organ

Square Lead

Melody

(I'll be al right)

46

Drums

Bass

Organ

Square Lead

Melody

I'm gon na be strong

47

Drums

Sawtooth Lead

Sawtooth Lead

Organ

Melody

I'm gon na be fine Don't wor ry a bout

Strings

Strings 2

48

Drums

Sawtooth Lead

Sawtooth Lead

Backup

Organ

Melody

Strings

Strings 2

this heart of mine

49

Drums

Sawtooth Lead

Sawtooth Lead

Backup

Organ

Square Lead

Charang Lead

Melody

Strings

Strings 2

Don't turn a round

51

Drums

Sawtooth Lead

Bass

Backup

Organ

Charang Lead

Melody

Strings

Cause you're gon na see my heart break

52

Drums

Sawtooth Lead

Bass

Backup

Organ

Charang Lead

Melody

Strings

ing Don't turn a round,

53

Drums

Sawtooth Lead

Shamisen

Bass

Backup

Organ

Charang Lead

Melody

Strings

I don't want you see ing me cry

54

Drums

Sawtooth Lead

Bass

Backup

Organ

Charang Lead

Melody

Strings

Just walk a way

55

Drums

Sawtooth Lead

Bass

Backup

Organ

Charang Lead

Melody

It's tearing me apart that you're leav

Strings

56

Drums

Sawtooth Lead

Bass

Organ

Melody

Strings

ing I'm let ting you

57

Drums

Sawtooth Lead

Bass

Organ

Melody

Strings

go

58

Drums

Bass

Melody

but I won't let you

Strings

59

Drums

Square Lead

Melody

know

60

Drums

Square Lead

Melody

I wish I could scream out

Polysynth

61

Drums

Melody

Polysynth

loud that I love you

62

Drums

Melody

Polysynth

I wish I could say to you

63

Drums

Sawtooth Lead

Reverse Cymbal

Melody

Polysynth

"Don't go" As he

64

Drums

Sawtooth Lead

Melody

Polysynth

walks a way he feels the pain get ting strong

65

Drums

Sawtooth Lead

Polysynth

Peo ple in your life they don't know what's go ing on Too

66

Drums

Sawtooth Lead

Polysynth

proud to turn a round he's

67

Drums

Sawtooth Lead

gone

Backup

Charang Lead

Melody

Don't turn a round

Strings

68

Drums

Sawtooth Lead

Bass

Backup

Organ

Charang Lead

Melody

Strings

Cause you're gon na see my heart break

69

Drums

Sawtooth Lead

Bass

Backup

Organ

Charang Lead

Melody

Strings

ing Don't turn a round,

70

Drums

Sawtooth Lead

Shamisen

Bass

Backup

Organ

Charang Lead

Melody

Strings

I don't want you seeing me cry

71

Drums

Sawtooth Lead

Bass

Backup

Organ

Charang Lead

Melody

Strings

Just walk a way

72

Drums

Sawtooth Lead

Bass

Backup

Organ

Charang Lead

Melody

It's tearing me apart that you're leav

Strings

73

Drums

Sawtooth Lead

Bass

Organ

Melody

Strings

ing I'm let ting you

74

Drums

Sawtooth Lead

Bass

Organ

Melody

Strings

Strings 2

75

Drums

Bass

Backup

Charang Lead

Melody

Strings

Strings 2

Don't turn a round

3

8

d ||| b

76

Drums

Sawtooth Lead

Bass

Backup

Organ

Square Lead

Charang Lead

Melody

Strings

Cause you're gon na see my heart break

77

Drums

Sawtooth Lead

Bass

Backup

Organ

Square Lead

Charang Lead

Melody

Strings

ing Don't turn a round,

78

Drums

Sawtooth Lead

Shamisen

Bass

Backup

Organ

Square Lead

Charang Lead

Melody

Strings

I don't want you see ing me cry

79

Drums

Sawtooth Lead

Bass

Backup

Organ

Square Lead

Charang Lead

Melody

Strings

Just walk a way

80

Drums

Sawtooth Lead

Bass

Backup

Organ

Square Lead

Charang Lead

Melody

It's tearing me apart that you're leav

Strings

81

Drums

Sawtooth Lead

Bass

Organ

Square Lead

Melody

Strings

ing I'm let ting you

82

Drums

Sawtooth Lead

Bass

Organ

Melody

Strings

go

83

Drums

Sawtooth Lead

Bass

Backup

Charang Lead

Melody

Strings

Don't turn a round

84

Drums

Sawtooth Lead

Bass

Backup

Organ

Square Lead

Charang Lead

Melody

Strings

Cause you're gon na see my heart break

85

Drums

Sawtooth Lead

Bass

Backup

Organ

Square Lead

Charang Lead

Melody

Strings

ing Don't turn a round,

86

Drums

Sawtooth Lead

Shamisen

Bass

Backup

Organ

Square Lead

Charang Lead

Melody

Strings

I don't want you see ing me cry

87

Drums

Sawtooth Lead

Bass

Backup

Organ

Square Lead

Charang Lead

Melody

Strings

Just walk a way

88

Drums

Sawtooth Lead

Bass

Backup

Organ

Square Lead

Charang Lead

Melody

It's tearing me apart that you're leav

Strings

89

Drums

Sawtooth Lead

Bass

Backup

Organ

Square Lead

Charang Lead

Melody

ing I'm let ting you

Strings

90

91

- Drums:** Features a complex rhythmic pattern with various note values and rests, including some notes with upward-pointing stems.

Ace of Base - Don't Turn Around

Drums

♩ = 96,999954

2

5

7

9

11

13

15

17

19

21

V.S.

24

26

28

31

33

35

37

39

41

43

45

47

49

52

54

56

58

60

62

64

V.S.

Drums

86

88

90

Ace of Base - Don't Turn Around

Sawtooth Lead

♩ = 96,999954

18

20

22

25

48

50

13

As he walks a way he feels the pain getting strong

65

Peo ple in your life they don't know what's go ing on too

66

24

proud to turn a round he's gone

Ace of Base - Don't Turn Around

Sawtooth Lead

♩ = 96,999954

18

21

24

26

28

30

17

48

Sawtooth Lead

51

53

55

57

68

70

72

74

77

79

10

Sawtooth Lead

81

83

85

87

89

91

♩ = 96,999954

24 27

53

16

71

7 7

86

5

Ace of Base - Don't Turn Around

Bass

♩ = 96,999954

V.S.

45

4

52

56

9

68

72

76

80

84

88

90

Ace of Base - Don't Turn Around

Backup

♩ = 96,999954

6

10

10

23

28

7

38

10

51

56

11

70

2

76

79

2

2

Backup

83

87

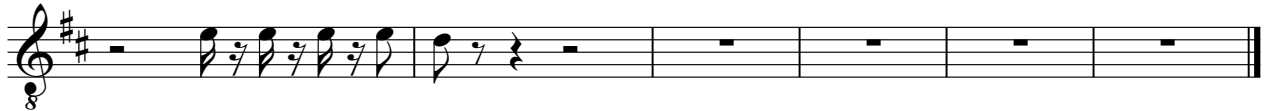

Ace of Base - Don't Turn Around

Organ

♩ = 96,999954

2

5

8

11

14

17

V.S.

Organ

20

24

27

31

34

37

40

Organ

43

46

49

53

56

68

71

73

76

79

82

86

89

Reverse Cymbal

Ace of Base - Don't Turn Around

♩ = 96,999954

60

63

28

Ace of Base - Don't Turn Around

Square Lead

♩ = 96,999954

2

6

9

13

18

2

8

31

34

37

41

46

2

8

2

Square Lead

59

15

77

80

2

85

88

90

Ace of Base - Don't Turn Around

Charang Lead

♩ = 96,999954

21

25 22

50

55 11

70 2

76

81 2

87

Ace of Base - Don't Turn Around

Melody

♩ = 96,999954

5 2

If you wan na

11

leave I won't beg you to stay And if you got ta

15

go dar ling May be it's bet ter that way

18

I'm gon na be strong I'm gon na be fine Don't wor ry a bout

20

this heart of mine Don't turn a round

23

Cause you're gon na see my heart break ing Don't turn a round,

25

I don't want you see ing me cry Just walk a way

27

It's tearing me apart that you're leav ing I'm let ting you go

30

but I won't let you know

32

4

I won't let you know

38

I won't miss your arms a round me Hold ing me tight

41

(Hold ing me tight) And if you e verthink a bout me

44

Just know that I'll be al right (I'll be al right) I'm gon na be strong

47

I'm gon na be fine Don't wor ry a bout this heart of mine

50

Don't turn a round Cause you're gon na see my heart break

52

ing Don't turn a round, I don't want you see ing me cry Just walk a way

55

It's tearing me apart that you're leav ing I'm let ting you go

58

but I won't let you know I wish I could scream out loud that I love you

62

I wish I could say to you "Don't go"

67

Don't turn a round Cause you're gon na see my heart break

69

ing Don't turn a round, I don't want you see ing me cry Just walk a way

72

It's tearing me apart that you're leav ing I'm let ting you go

75

Don't turn a round Cause you're gon na see my heart break

77

ing Don't turn a round, I don't want you see ing me cry Just walk a way

80

It's tearing me apart that you're leav ing I'm let ting you go

83

Don't turn a round Cause you're gon na see my heart break

85

ing Don't turn a round, I don't want you see ing me cry Just walk a way

88

It's tearing me apart that you're leav

89

ing I'm let ting you go

♩ = 96,999954

59

61

63

65

66

25

Ace of Base - Don't Turn Around

Strings

♩ = 96,999954

18

25

16

48

57

8

72

81

87

Ace of Base - Don't Turn Around

Strings 2

♩ = 96,999954

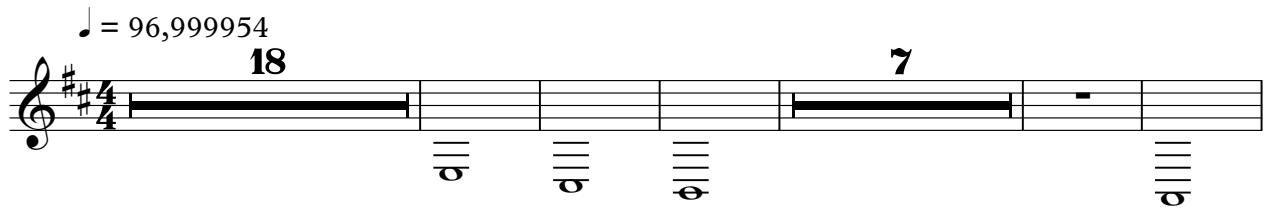

18 7

31

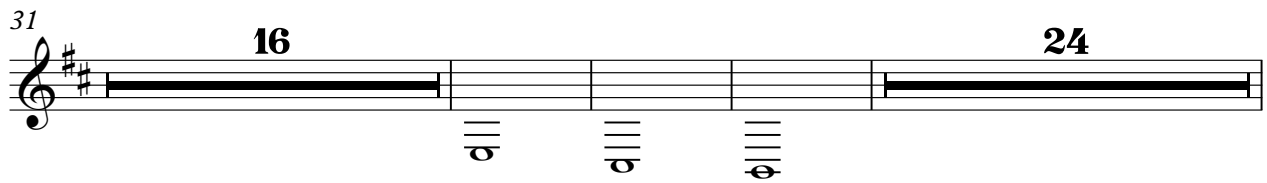

16 24

74

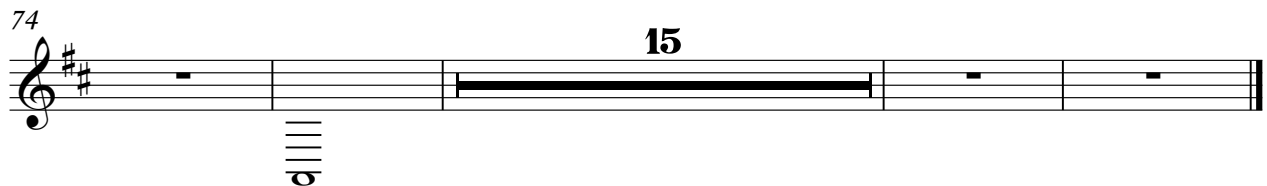

15