

Alannah Myles - Black Velvet

♩ = 200,000000 ♩ = 91,999985

Alto Saxophone

Percussion

Jazz Guitar

Jazz Guitar

Electric Guitar

Electric Guitar

5-string Electric Bass

Percussive Organ

Tape Sampler Keyboard [Strings]

Pad 5 (Bowed)

FX 5 (Brightness)

♩ = 200,000000 ♩ = 91,999985

5

Perc.

J. Gtr.

E. Gtr.

E. Bass

8

Perc.

J. Gtr.

E. Bass

Perc. Organ

11

Alto Sax.

Perc.

E. Bass

Perc. Organ

14

Alto Sax.

Perc.

J. Gtr.

E. Bass

17

Alto Sax.

Perc.

E. Bass

20

Alto Sax.

Perc.

J. Gtr.

E. Gtr.

E. Bass

Perc. Organ

23

Alto Sax. 

Perc. 

J. Gtr. 

E. Gtr. 

E. Bass 

Perc. Organ 

FX 5 

26

Alto Sax. 

Perc. 

J. Gtr. 

E. Bass 

Perc. Organ 

FX 5 

29

Alto Sax. 

Perc. 

J. Gtr. 

E. Bass 

Perc. Organ 

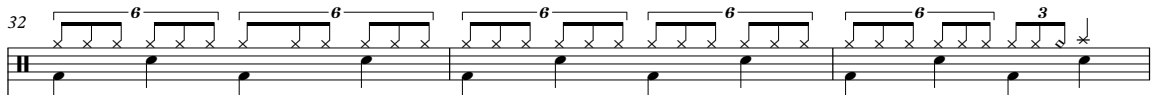
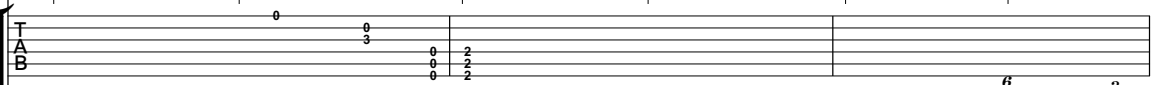
FX 5 

32 Perc. 
J. Gtr. 
E. Bass 
Perc. Organ 

35 Alto Sax. 
Perc. 
J. Gtr. 
E. Bass 

38 Alto Sax. 
Perc. 
J. Gtr. 
E. Bass 
Perc. Organ 

41 Alto Sax. 
Perc. 
J. Gtr. 
E. Gtr. 
E. Bass 
Perc. Organ 

44

Alto Sax.

Perc.

J. Gtr.

E. Gtr.

E. Bass

Perc. Organ

FX 5

47

Alto Sax.

Perc.

J. Gtr.

E. Bass

Perc. Organ

FX 5

50

Alto Sax.

Perc.

J. Gtr.

E. Bass

Perc. Organ

FX 5

53

Alto Sax. 

Perc. 

E. Gtr. 

E. Bass 

Perc. Organ 

56

Alto Sax. 

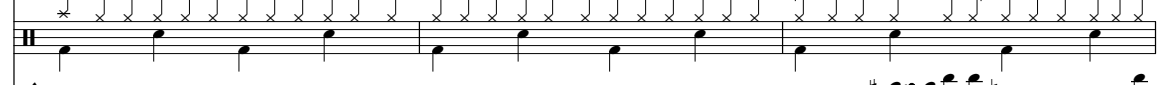
Perc. 

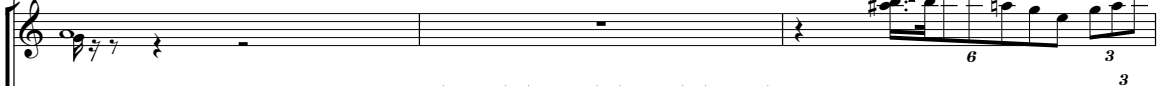
E. Gtr. 

E. Bass 

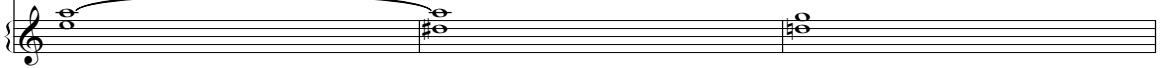
Perc. Organ 

59

Alto Sax. 

Perc. 

E. Gtr. 

E. Bass 

Perc. Organ 

Tape Smp. Str 

62

Alto Sax.

Perc.

E. Gtr.

E. Bass

Perc. Organ

65

Perc.

E. Gtr.

E. Bass

Perc. Organ

68

Perc.

E. Gtr.

E. Bass

Perc. Organ

71

Alto Sax.

Perc.

E. Gtr.

E. Bass

Perc. Organ

FX 5

74

Alto Sax.

Perc.

E. Gtr.

E. Bass

Perc. Organ

FX 5

77

Alto Sax.

Perc.

E. Gtr.

E. Bass

Perc. Organ

FX 5

80

Alto Sax.

Perc.

E. Gtr.

E. Bass

Perc. Organ

83

Alto Sax.

Perc.

E. Bass

Perc. Organ

87

Alto Sax.

Perc.

J. Gtr.

E. Gtr.

E. Bass

Tape Smp. Str

90

Alto Sax.

Perc.

J. Gtr.

E. Gtr.

E. Bass

Tape Smp. Str

93

Alto Sax.

Perc.

J. Gtr.

J. Gtr.

E. Gtr.

E. Bass

Tape Smp. Str

FX 5

96

Alto Sax.

Perc.

E. Bass

Perc. Organ

FX 5

99 Perc. 11

J. Gtr. 10 6

E. Bass 6 3

Perc. Organ 3

102 Perc. 6 6 6 6 6 6 6 6

J. Gtr. 0-2-0-0-0

E. Bass 6

Pad 5

105 Perc. 6 6 6 6 6 6 6 6

J. Gtr. 0-2-2-5-2-0

E. Bass 3 6

Pad 5

108 Perc. 6 6 6 6

J. Gtr. 0 3

E. Bass 3

110 Perc. 6 6 6 3

E. Bass 3

Pad 5

Alannah Myles - Black Velvet

Alto Saxophone

♩ = 200,000000 ♩ = 91,999985

6

15

19

23

27

30

Alto Saxophone

82

86

92

96

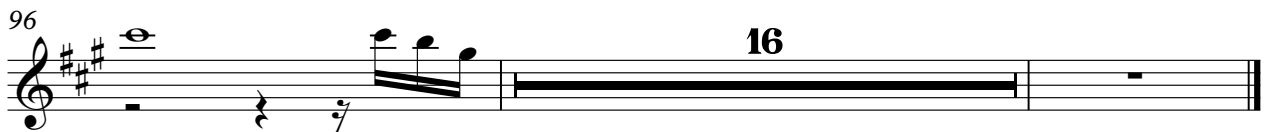

Alannah Myles - Black Velvet

Percussion

♩ = 200,000000 ♩ = 91,999985

5

8

11

14

17

20

23

26

28

Percussion

Percussion

61

64

67

70

73

76

79

82

84

Percussion

87

91

94

97

100

103

106

109

111

113

♩ = 200,000000 ♩ = 91,999985

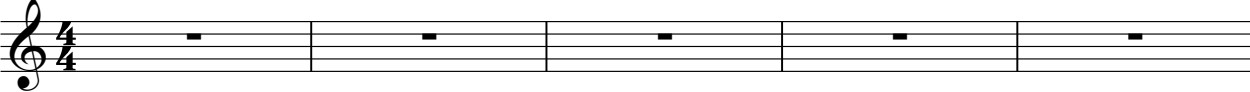

6 **30** **58**

95 **17**

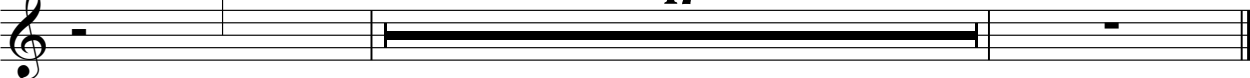

Alannah Myles - Black Velvet

Jazz Guitar

♩ = 200,000000 ♩ = 91,999985

4

D
T A
A G
B D
D A
D

9

16

6 4

21

26

32

2

38

4

46

52

36

91

3

2
99

Jazz Guitar

105

113

An empty guitar staff for measure 113. The strings are labeled T, A, and B on the left.

Alannah Myles - Black Velvet

Electric Guitar

♩ = 200,000000 ♪ = 91,999985

6 48 3 3

56 6 3 3 3

60 3 3 3 3 3

67 6 6 6 3 6

70 3 3 3 6

75 2 6 3

81 7 3 3 3 3

92 17

113

♩ = 200,000000 ♩ = 91,999985

5

24

46

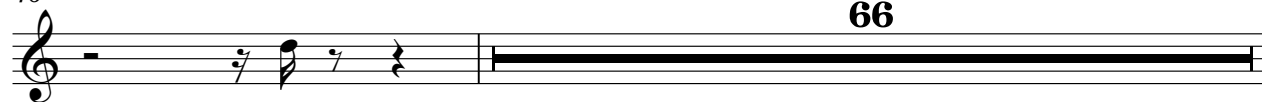

113

Alannah Myles - Black Velvet

5-string Electric Bass

♩ = 200,000000 ♩ = 91,999985

5

5

7

9

11

13

15

17

19

21

V.S.

23

25

27

29

32

34

36

38

40

42

44

46

48

50

52

54

56

58

60

63

V.S.

66

68

70

72

74

76

78

80

82

84

87

90

92

94

96

98

100

102

104

106

V.S.

6

5-string Electric Bass

108

110

113

Percussive Organ

Alannah Myles - Black Velvet

♩ = 200,000000 ♩ = 91,999985

Percussive Organ

64

67

71

78

86

113

Alannah Myles - Black Velvet
Tape Sampler Keyboard [Strings]

♩ = 200,000000 ♪ = 91,999985

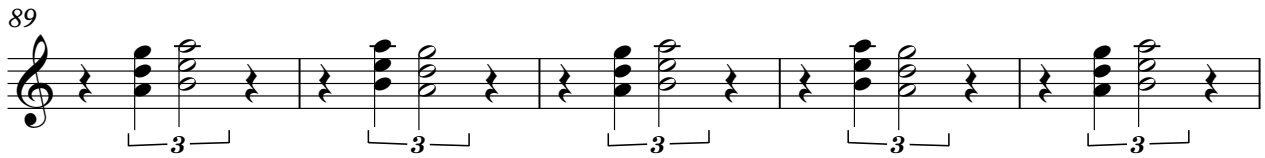
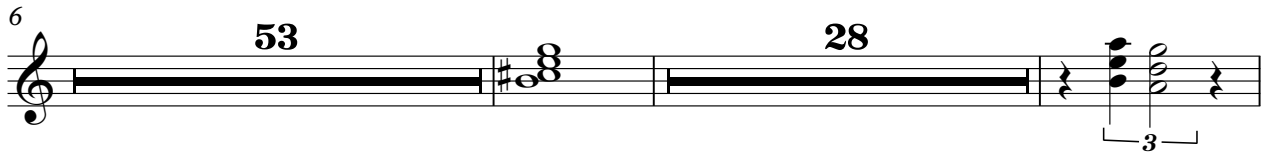
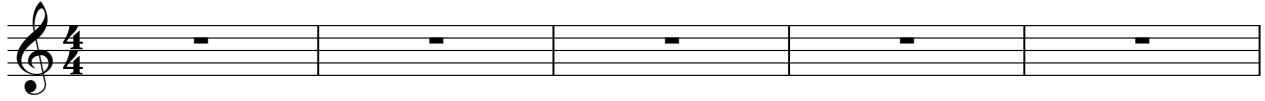

Pad 5 (Bowed)

Alannah Myles - Black Velvet

♪ = 200,000000 ♪ = 91,999985

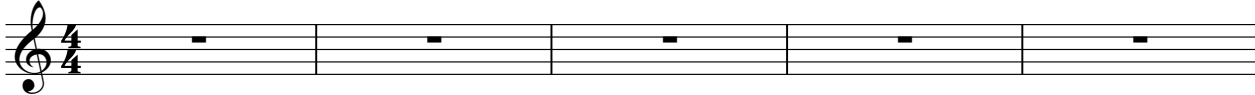

6 **96** **2**

106 **2**

110

113

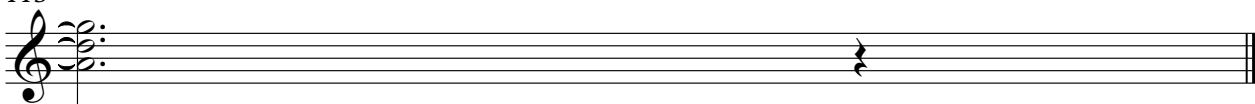

FX 5 (Brightness)

Alannah Myles - Black Velvet

♩ = 200,000000 ♪ = 91,999985

