

"The Ballroom" An American Suite of Dances for

♩ = 91,999847

Solo

Solo

5

Solo

Solo

9

Solo

Solo

13

Solo

Solo

18

♩ = 91,999847

Solo

Solo

22

Solo

Solo

26

Solo

Solo

30

Solo

Solo

34

Solo

Solo

39

Solo

Solo

43

Solo

Solo

77

Solo

Solo

82

Solo

Solo

87

Solo

Solo

92

Solo

Solo

97

Solo

Solo

102

Solo

Solo

107

Solo

Solo

111

Solo

Solo

116

Solo

Solo

121

Solo

Solo

125

Solo

Solo

130

Solo

Solo

134

Solo

Solo

"The Ballroom" An American Suite of Dances for Solo

♩ = 91,999847

♩ = 91,999847

V.S.

45

50

56

61

65

69

74

79

84

90

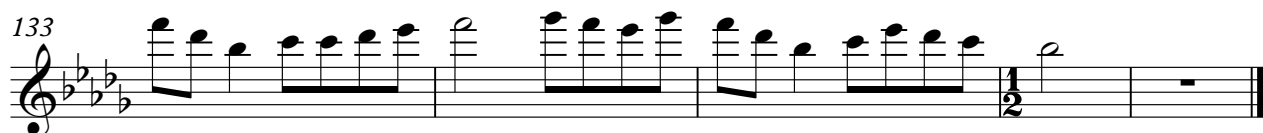
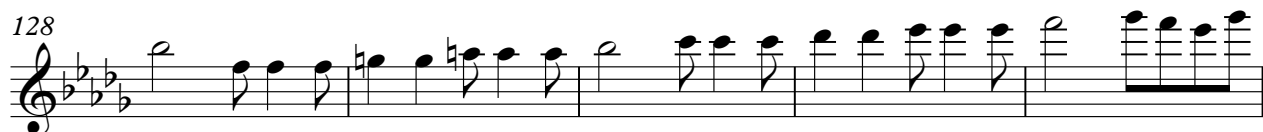
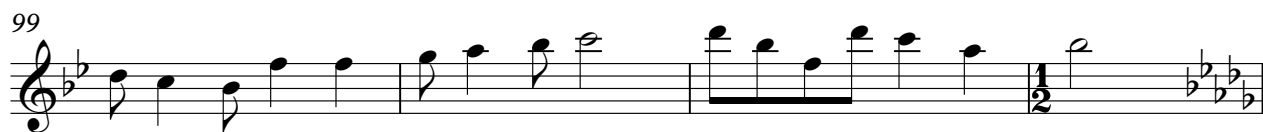

"The Ballroom" An American Suite of Dances for Solo

♩ = 91,999847

7

13

19

25

30

35

41

46

52

♩ = 91,999847

V.S.

115

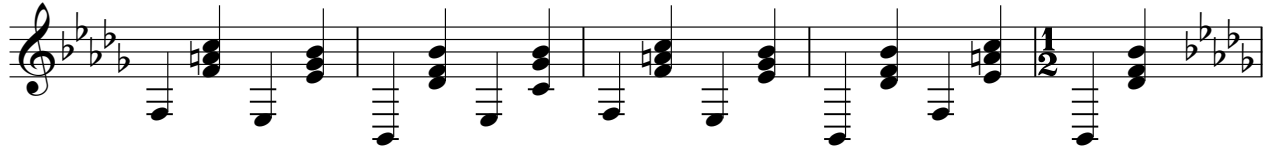

120

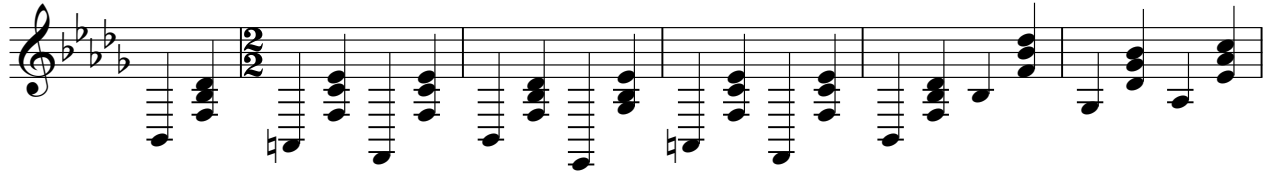

126

132

