

All 4 One - I Swear

0.0"
1.1.00
(C) 4. Kachul 8 96694
♩ = 87,000023

Melody #2 (Sax)
Melody #1
6
Melody #2 (Sax)
Melody #1
Bass
E.Piano
Syn.Strings 2
11
Melody #1
Bass
E.Piano
Syn.Strings 2
16
Melody #1
CLOSED HIHAT
RIM
Bass
E.Piano
Syn.Strings 2

21

Melody #2 (Sax)
Melody #1
CLOSED HIHAT
RIM
Bass
E.Piano
Syn.Strings 2
Crystal

25

Melody #2 (Sax)
Melody #1
CLOSED HIHAT
RIM
CABASA
Bass
E.Piano
Syn.Strings 2
Crystal

28

Melody #2 (Sax)

Melody #1

CLOSED HIHAT

RIM

CABASA

Bass

E.Piano

Syn.Strings 2

Crystal

1'25.2"
31.4.58
GM/GS version

31

Melody #2 (Sax)

Melody #1

CLOSED HIHAT

RIM

CABASA

Bass

E.Piano

Syn.Strings 2

35

Melody #2 (Sax)

CLOSED HIHAT

RIM

CABASA

Bass

E.Piano

Syn.Strings 2

Strings

Ac.Piano

38

Melody #2 (Sax)

CLOSED HIHAT

RIM

CABASA

Bass

E.Piano

Syn.Strings 2

Crystal

Strings

Ac.Piano

41

Melody #1

SNARE

KICK

CABASA

Bass

E.Piano

Syn.Strings 2

45

Melody #1

SNARE

KICK

CABASA

Bass

E.Piano

Syn.Strings 2

Strings

49

Melody #1

SNARE

KICK

CABASA

Bass

E.Piano

Syn.Strings 2

Strings

53

Melody #2 (Sax)

Melody #1

SNARE

KICK

CABASA

Bass

E.Piano

Syn.Strings 2

Crystal

Strings

57

Melody #2 (Sax)

Melody #1

SNARE

KICK

CABASA

Bass

E.Piano

Syn.Strings 2

Crystal

60

Melody #2 (Sax)

Melody #1

SNARE

KICK

CABASA

Bass

E.Piano

Syn.Strings 2

Crystal

63

Melody #2 (Sax)

Melody #1

SNARE

KICK

CABASA

Bass

E.Piano

Syn.Strings 2

Crystal

66

Melody #2 (Sax)

SNARE

KICK

CABASA

E.Piano

Syn.Strings 2

69

Melody #2 (Sax)

SNARE

KICK

CABASA

E.Piano

Syn.Strings 2

72

Melody #2 (Sax)

Melody #1

SNARE

KICK

CABASA

Bass

E.Piano

Syn.Strings 2

Strings

75

Melody #2 (Sax)

Melody #1

SNARE

KICK

CABASA

Bass

E.Piano

Syn.Strings 2

Strings

78

Melody #2 (Sax)

Melody #1

SNARE

KICK

CABASA

Bass

E.Piano

Syn.Strings 2

Strings

81

Melody #2 (Sax)

SNARE

KICK

CABASA

Bass

E.Piano

Syn.Strings 2

84

Melody #2 (Sax)

SNARE

KICK

CABASA

Bass

E.Piano

Syn.Strings 2

Ac.Piano

87

SNARE

KICK

CABASA

Bass

E.Piano

Syn.Strings 2

All 4 One - I Swear

Melody #2 (Sax)

♩ = 87,000023

2

Melody #2 (Sax)

55

55

59

59

63

63

67

67

70

70

73

73

77

77

80

80

83

83

All 4 One - I Swear

Melody #1

♩ = 87,000023

1

5

9

13

18

22

26

30

8

Melody #1

41

45

50

54

58

61

64

8

75

79

7

4

CLOSED HIHAT

All 4 One - I Swear

♩ = 87,000023

16

22

29

36

40

48

4

SNARE

All 4 One - I Swear

♩ = 87,000023

40

45

51

57

63

69

75

81

86

3

KICK

All 4 One - I Swear

♩ = 87,000023

40

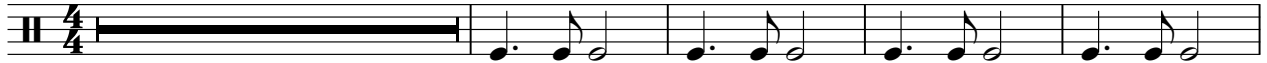

45

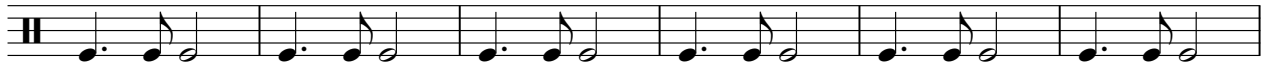

51

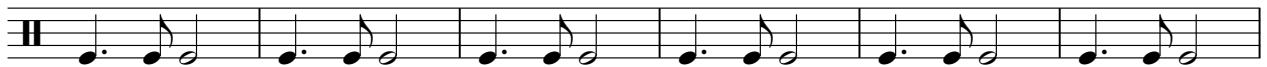

57

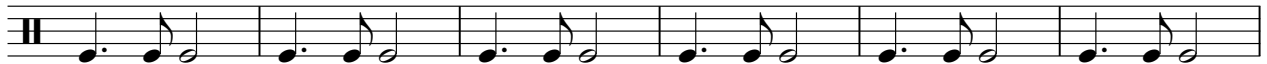

63

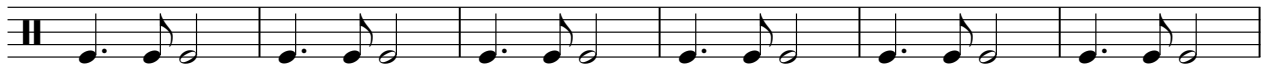

69

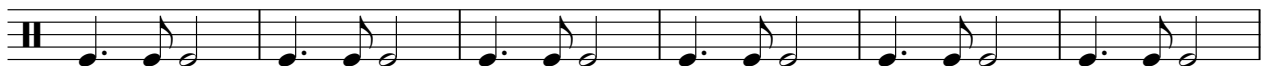

75

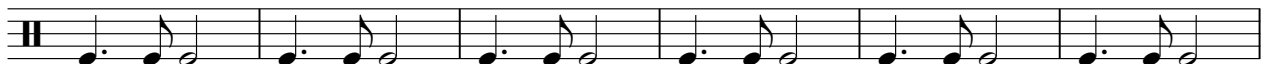

81

86

♩ = 87,000023

16

21

27

33

39

47

4

CABASA

All 4 One - I Swear

♩ = 87,000023

24

28

32

36

40

44

48

52

56

60

V.S.

CABASA

64

68

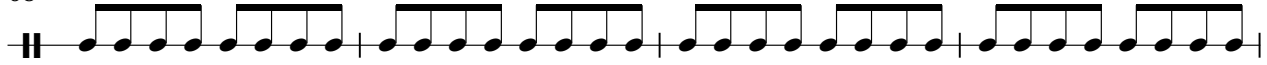

72

76

80

84

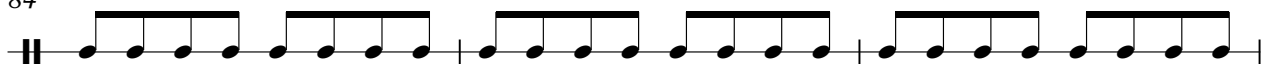

87

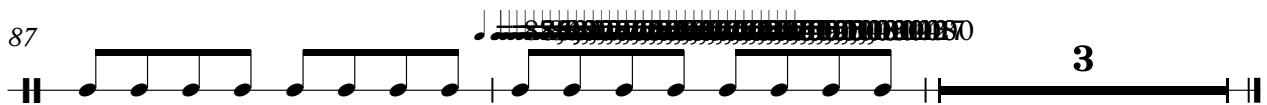

All 4 One - I Swear

Bass

♩ = 87,000023

16

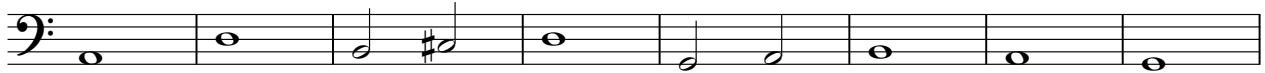

24

32

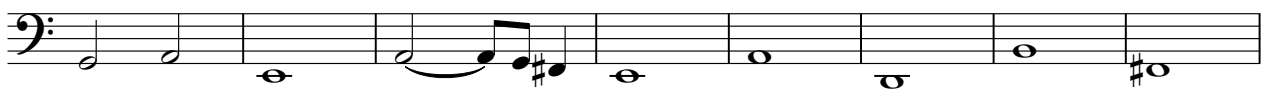

40

45

49

53

57

61

2

Bass

72

79

86

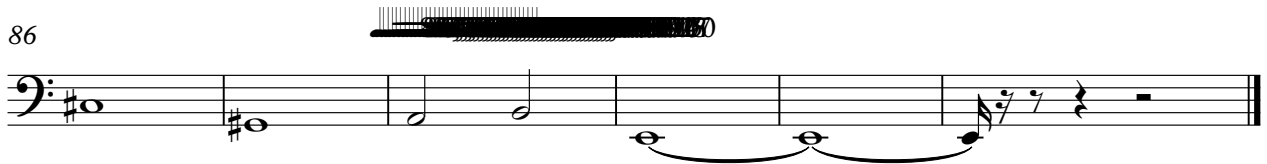

E.Piano

All 4 One - I Swear

♩ = 87,000023

9

12

16

20

23

26

V.S.

29

32

35

38

41

44

47

51

54

57

60

63

V.S.

66

69

72

75

78

81

83

86

88

Syn.Strings 2

All 4 One - I Swear

♩ = 87,000023

9

15

22

27

32

38

43

49

56

60

V.S.

67

72

76

81

87

2

Crystal

All 4 One - I Swear

♩ = 87,000023

23

27

31 9 14

57 3

61

63 24 4

Strings

All 4 One - I Swear

♩ = 87,000023

36

3

41

6

52

17

75

79

8

4

♩ = 87,000023

36

39

46

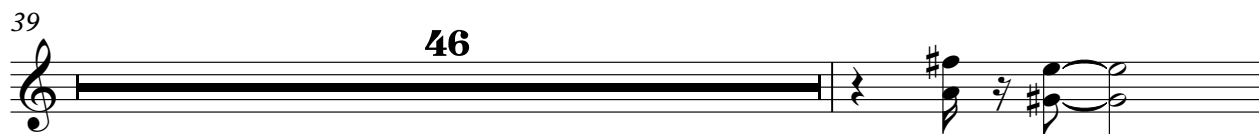

86

