

All Saints - Never Ever

♩ = 67,000031

Alto Saxophone

Tenor Saxophone

Percussion

Jazz Guitar

Jazz Guitar

Electric Bass

Percussive Organ

Rock Organ

Reverse Cymbals

FM Synth

FX 5 (Brightness)

♩ = 67,000031

Viola

Solo

Solo

Seashore

Perc.

FX 5

Solo

10

Perc.

Perc. Organ

Organ

FX 5

Solo

14

Perc.

Perc. Organ

Organ

FX 5

Solo

19

Ten. Sax.

Perc.

J. Gtr.

J. Gtr.

E. Bass

Perc. Organ

Organ

Rev. Cym.

FM

FX 5

Solo

Seash.

21

Ten. Sax.

Perc.

J. Gtr.

J. Gtr.

E. Bass

FM

22

Ten. Sax.

Perc.

J. Gtr.

J. Gtr.

E. Bass

FM

23

Ten. Sax.

Perc.

J. Gtr.

J. Gtr.

E. Bass

FM

24

Ten. Sax.

Perc.

J. Gtr.

J. Gtr.

E. Bass

FM

25

Ten. Sax.

Perc.

J. Gtr.

J. Gtr.

E. Bass

FM

FX 5

Solo

Detailed description of the musical score: The score is for measures 25-27. Tenor Saxophone (Ten. Sax.) is in the key of D major (one sharp) and 4/4 time. It features a melodic line with a triplet of eighth notes in measure 27. Percussion (Perc.) has a rhythmic pattern of eighth notes with 'x' marks above them, indicating a specific sound effect. The two guitar parts (J. Gtr. and E. Bass) are in the key of D major. The J. Gtr. part has a rhythmic pattern of eighth notes with slurs. The E. Bass part has a simple bass line. The FM (Fingered Bass) part is in the key of D major and has a melodic line with a triplet of eighth notes in measure 27. The FX 5 and Solo parts are in the key of D major and have a complex rhythmic pattern with triplets of eighth notes in measure 27.

26

Ten. Sax.

Perc.

J. Gtr.

J. Gtr.

E. Bass

FM

FX 5

Solo

27

Ten. Sax.

Perc.

J. Gtr.

J. Gtr.

E. Bass

FM

28

Ten. Sax.

Perc.

J. Gtr.

J. Gtr.

E. Bass

FM

29

Ten. Sax.

Perc.

J. Gtr.

J. Gtr.

E. Bass

FM

30

Ten. Sax.

Perc.

J. Gtr.

J. Gtr.

E. Bass

FM

31

Alto Sax.

Ten. Sax.

Perc.

J. Gtr.

J. Gtr.

E. Bass

FM

32

Alto Sax.

Ten. Sax.

Perc.

J. Gtr.

J. Gtr.

E. Bass

FM

33

Ten. Sax.

Perc.

J. Gtr.

J. Gtr.

E. Bass

Rev. Cym.

FM

34

Ten. Sax.

Perc.

J. Gtr.

J. Gtr.

E. Bass

FM

35

Ten. Sax.

Perc.

J. Gtr.

J. Gtr.

E. Bass

FM

36

Ten. Sax.

Perc.

J. Gtr.

J. Gtr.

E. Bass

Perc. Organ

Organ

FM

FX 5

Vla.

Solo

37

Ten. Sax.

Perc.

J. Gtr.

J. Gtr.

E. Bass

Perc. Organ

Organ

FM

FX 5

Vla.

Solo

38

Ten. Sax.

Perc.

J. Gtr.

J. Gtr.

E. Bass

Perc. Organ

Organ

FM

FX 5

Vla.

Solo

39

Ten. Sax.

Perc.

J. Gtr.

J. Gtr.

E. Bass

Perc. Organ

Organ

FM

FX 5

Vla.

Solo

40

Ten. Sax.

Perc.

J. Gtr.

J. Gtr.

E. Bass

Perc. Organ

Organ

FM

FX 5

Vla.

Solo

41

Ten. Sax.

Perc.

J. Gtr.

J. Gtr.

E. Bass

Perc. Organ

Organ

FM

FX 5

Vla.

Solo

42

Ten. Sax.

Perc.

J. Gtr.

J. Gtr.

E. Bass

Perc. Organ

Organ

FM

FX 5

Vla.

Solo

43

Ten. Sax.

Perc.

J. Gtr.

J. Gtr.

E. Bass

Perc. Organ

Organ

FM

FX 5

Vla.

Solo

Solo

44

Ten. Sax.

Perc.

E. Bass

Perc. Organ

Organ

FX 5

Solo

Solo

46

Ten. Sax.

Perc.

E. Bass

Perc. Organ

Organ

FX 5

Solo

Detailed description of the musical score: The score is for page 26, starting at measure 46. It consists of seven staves. The Tenor Saxophone staff (Ten. Sax.) has a treble clef and a key signature of one sharp (F#). It contains two measures of music with eighth and sixteenth notes, including rests. The Percussion staff (Perc.) has a treble clef and contains two measures of rhythmic notation with triangles and cymbals. The Electric Bass staff (E. Bass) has a bass clef and contains two measures, each with a single long note under a slur. The Percussion Organ staff (Perc. Organ) has a treble clef and contains two measures of chords. The Organ staff (Organ) has a treble clef and contains two measures of chords. The FX 5 staff (FX 5) has a treble clef and contains two measures of chords. The Solo staff (Solo) has a treble clef and contains two measures of music with a slur over the second measure.

48

Ten. Sax.

Perc.

E. Bass

Perc. Organ

Organ

FX 5

Solo

49

Ten. Sax.

Perc.

E. Bass

Perc. Organ

Organ

FX 5

Solo

Solo

- Measure 50:** Electric Bass (E. Bass) plays a long, sustained note G2. The Perc. Organ and Organ parts play a sustained chord of G2, B2, and D3.

50

Ten. Sax.

Perc.

E. Bass

Perc. Organ

Organ

FX 5

Solo

Solo

52

Ten. Sax.

Perc.

J. Gtr.

J. Gtr.

E. Bass

Perc. Organ

Organ

FM

53

Ten. Sax.

Perc.

J. Gtr.

J. Gtr.

E. Bass

Perc. Organ

Organ

FM

54

Ten. Sax.

Perc.

J. Gtr.

J. Gtr.

E. Bass

Perc. Organ

Organ

FM

55

Ten. Sax.

Perc.

J. Gtr.

J. Gtr.

E. Bass

Perc. Organ

Organ

FM

56

Ten. Sax.

Perc.

J. Gtr.

J. Gtr.

E. Bass

Perc. Organ

Organ

FM

FX 5

Solo

57

Ten. Sax.

Perc.

J. Gtr.

J. Gtr.

E. Bass

Perc. Organ

Organ

FM

Solo

58

Ten. Sax.

Perc.

J. Gtr.

J. Gtr.

E. Bass

Perc. Organ

Organ

FM

59

Ten. Sax.

Perc.

J. Gtr.

J. Gtr.

E. Bass

Perc. Organ

Organ

FM

FX 5

Solo

60

Ten. Sax.

Perc.

J. Gtr.

J. Gtr.

E. Bass

Perc. Organ

Organ

FM

FX 5

Vla.

Solo

Seash.

61

Ten. Sax.

Perc.

J. Gtr.

J. Gtr.

E. Bass

Perc. Organ

Organ

FM

FX 5

Vla.

Solo

Seash.

62

Ten. Sax.

Perc.

J. Gtr.

J. Gtr.

E. Bass

Perc. Organ

Organ

FM

FX 5

Vla.

Solo

Seash.

63

Ten. Sax.

Perc.

J. Gtr.

J. Gtr.

E. Bass

Perc. Organ

Organ

FM

FX 5

Vla.

Solo

Seash.

64

Ten. Sax.

Perc.

J. Gtr.

J. Gtr.

E. Bass

Perc. Organ

Organ

FM

FX 5

Vla.

Solo

Seash.

65

Ten. Sax.

Perc.

J. Gtr.

J. Gtr.

E. Bass

Perc. Organ

Organ

FM

FX 5

Vla.

Solo

Seash.

66

Ten. Sax.

Perc.

J. Gtr.

J. Gtr.

E. Bass

Perc. Organ

Organ

FM

FX 5

Vla.

Solo

Seash.

67

Ten. Sax.

Perc.

J. Gtr.

J. Gtr.

E. Bass

Perc. Organ

Organ

FM

FX 5

Vla.

Solo

Seash.

68

Ten. Sax.

Perc.

J. Gtr.

J. Gtr.

E. Bass

Perc. Organ

Organ

FM

FX 5

Vla.

Solo

Seash.

Detailed description of the musical score: The score is for measures 68-71. The Tenor Saxophone part features a melodic line with eighth and sixteenth notes. The Percussion part has a complex rhythmic pattern with various drum sounds. The J. Guitar part consists of two staves, with the upper staff playing a melodic line and the lower staff providing harmonic support. The E. Bass part has a melodic line with eighth and sixteenth notes. The Perc. Organ and Organ parts are sustained chords. The FM part has a melodic line with eighth and sixteenth notes. The FX 5 part has a melodic line with eighth and sixteenth notes. The Vla. part is a sustained chord. The Solo part has a melodic line with eighth and sixteenth notes, including triplets. The Seash. part has a melodic line with eighth and sixteenth notes.

69

Ten. Sax.

Perc.

J. Gtr.

J. Gtr.

E. Bass

Perc. Organ

Organ

FM

FX 5

Vla.

Solo

Seash.

70

Ten. Sax.

Perc.

J. Gtr.

J. Gtr.

E. Bass

Perc. Organ

Organ

FM

FX 5

Vla.

Solo

Seash.

71

Ten. Sax.

Perc.

J. Gtr.

J. Gtr.

E. Bass

Perc. Organ

Organ

FM

FX 5

Vla.

Solo

Seash.

72

Ten. Sax.

Perc.

J. Gtr.

J. Gtr.

E. Bass

Perc. Organ

Organ

FM

FX 5

Vla.

Solo

Seash.

73

Ten. Sax.

Perc.

J. Gtr.

J. Gtr.

E. Bass

Perc. Organ

Organ

FM

FX 5

Vla.

Solo

Seash.

74

Ten. Sax.

Perc.

J. Gtr.

J. Gtr.

E. Bass

Perc. Organ

Organ

FM

FX 5

Vla.

Solo

Seash.

Detailed description of the musical score: The score is for page 52, starting at measure 74. It features ten staves. The Tenor Saxophone part has a melodic line with slurs and accents. The Percussion part includes a complex rhythmic pattern with various drum sounds. The J. Gtr. (Jazz Guitar) part has a steady eighth-note accompaniment. The E. Bass (Electric Bass) part provides a low-frequency accompaniment. The Perc. Organ and Organ parts play sustained chords. The FM (Fingered Mandolin) part has a melodic line with slurs. The FX 5 part has a melodic line with slurs. The Vla. (Viola) part has a melodic line with slurs. The Solo part has a melodic line with slurs and triplets. The Seash. (Seashell) part has a rhythmic pattern with slurs and triplets.

75

Ten. Sax.

Perc.

J. Gtr.

J. Gtr.

E. Bass

Perc. Organ

Organ

FM

FX 5

Vla.

Solo

Seash.

Detailed description of the musical score: The score is for page 75 and features ten staves. The Tenor Saxophone (Ten. Sax.) staff is in treble clef with a key signature of one sharp (F#) and a 7/8 time signature. It contains a melodic line with eighth and sixteenth notes, including a triplet. The Percussion (Perc.) staff uses a drum set notation with various symbols for snare, hi-hat, and bass drum, including a triplet. The J. Gtr. (Jazz Guitar) staves are in treble clef with a key signature of one sharp, showing chordal accompaniment. The E. Bass (Electric Bass) staff is in bass clef with a key signature of one sharp, featuring a melodic line with a triplet. The Perc. Organ and Organ staves are in treble clef with a key signature of one sharp, providing harmonic support with chords. The FM (Fingered Mute) staff is in treble clef with a key signature of one sharp, showing melodic lines with slurs and accents. The FX 5 (Effects 5) staff is in treble clef with a key signature of one sharp, mirroring the Tenor Saxophone's melody. The Vla. (Viola) staff is in bass clef with a key signature of one sharp, showing chordal accompaniment. The Solo staff is in treble clef with a key signature of one sharp, featuring a complex melodic line with triplets. The Seash. (Seashell) staff is in bass clef with a key signature of one sharp, using a notation similar to percussion with various symbols and accents.

76

Ten. Sax.

Perc.

J. Gtr.

J. Gtr.

E. Bass

Perc. Organ

Organ

FM

FX 5

Vla.

Solo

Seash.

77

Ten. Sax.

Perc.

J. Gtr.

J. Gtr.

E. Bass

Perc. Organ

Organ

FM

FX 5

Vla.

Solo

Seash.

78

Ten. Sax.

Perc.

J. Gtr.

J. Gtr.

E. Bass

Perc. Organ

Organ

Rev. Cym.

FM

FX 5

Vla.

Solo

Seash.

79

Ten. Sax.

Perc.

J. Gtr.

J. Gtr.

E. Bass

Perc. Organ

Organ

FM

FX 5

Vla.

Solo

Seash.

80

Ten. Sax.

Perc.

J. Gtr.

J. Gtr.

E. Bass

Perc. Organ

Organ

FM

FX 5

Vla.

Solo

Seash.

81

Ten. Sax.

Perc.

J. Gtr.

J. Gtr.

E. Bass

Perc. Organ

Organ

FM

FX 5

Vla.

Solo

Seash.

Detailed description of the musical score: The score is for page 81 and consists of 12 staves. The top staff is Tenor Saxophone (T.Sax.) in treble clef, starting with a measure rest followed by a melodic line. The second staff is Percussion (Perc.) with a drum set notation. The third and fourth staves are J. Gtr. (Jazz Guitar) in treble clef, with the third staff showing a melodic line and the fourth staff showing a rhythmic accompaniment. The fifth staff is E. Bass (Electric Bass) in bass clef, with a melodic line. The sixth and seventh staves are Perc. Organ and Organ, both in treble clef, with block chords. The eighth and ninth staves are FM (Fingered Mandolin) in treble and bass clefs, with block chords. The tenth staff is FX 5 (Fingered Xylophone) in treble clef, with a melodic line. The eleventh staff is Vla. (Viola) in bass clef, with block chords. The twelfth staff is Solo (Soloist) in treble clef, with a melodic line. The thirteenth staff is Seash. (Seashell) with a drum set notation. The score includes various musical notations such as treble and bass clefs, notes, rests, and articulation marks.

82

Ten. Sax.

Perc.

J. Gtr.

J. Gtr.

E. Bass

Perc. Organ

Organ

FM

FX 5

Vla.

Solo

Seash.

83

Ten. Sax.

Perc.

J. Gtr.

J. Gtr.

E. Bass

Perc. Organ

Organ

FM

FX 5

Vla.

Solo

Seash.

84

Ten. Sax.

Perc.

J. Gtr.

E. Bass

Perc. Organ

Organ

FM

Vla.

Seash.

Detailed description of the musical score: The score is for page 62, starting at measure 84. It features ten staves. The Tenor Saxophone part has a melodic line with eighth and quarter notes. The Percussion part includes a complex rhythmic pattern with various symbols like 'x' and 'o'. The J. Gtr. part has a sparse accompaniment with some chords. The E. Bass part provides a steady bass line. The Perc. Organ part has a melodic line with a triplet. The Organ part has a simple accompaniment. The FM part (Piano) has a melodic line with a triplet and a long note. The Vla. part has a few notes. The Seash. part has a few notes.

85

Ten. Sax.

Perc.

E. Bass

Organ

FM

Vla.

Detailed description of the musical score for measures 85-88:

86

Ten. Sax.

Perc.

J. Gtr.

E. Bass

Organ

FM

Vla.

87

Ten. Sax.

Perc.

J. Gtr.

E. Bass

Organ

FM

Vla.

88

Alto Sax.

Ten. Sax.

Perc.

J. Gtr.

J. Gtr.

E. Bass

Perc. Organ

Organ

FM

FX 5

Vla.

Solo

Solo

Seash.

Alto Saxophone

All Saints - Never Ever

♩ = 67,000031

29

32

57

Tenor Saxophone

All Saints - Never Ever

♩ = 67,000031

18

22

25

28

31

34

37

39

41

43

V.S.

Tenor Saxophone

46

49

52

55

57

60

62

64

66

68

70

72

74

76

78

80

82

84

86

All Saints - Never Ever

Percussion

♩ = 67,000031

8

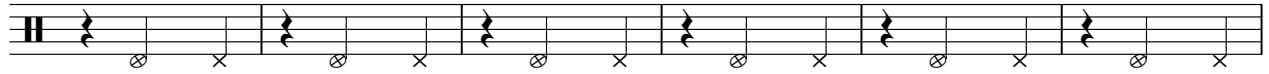

14

20

23

26

29

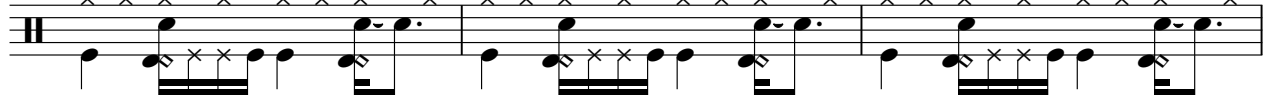

32

35

37

V.S.

Percussion

38

39

40

41

42

43

45

49

53

56

Percussion

59

61

62

63

64

65

66

67

68

69

V.S.

Percussion

80

81

82

83

85

87

♩ = 67,000031

18

25

33

41

8

55

63

71

79

85

♩ = 67,000031

18

21

23

25

27

29

31

33

36

39

41 8

52

55

57

60

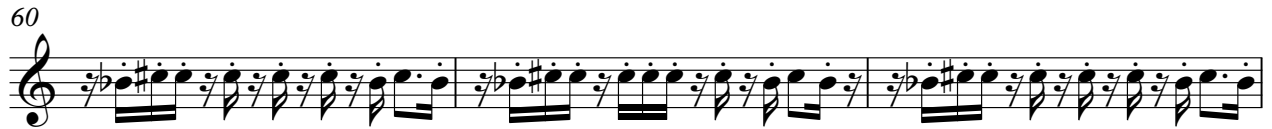

63

65

68

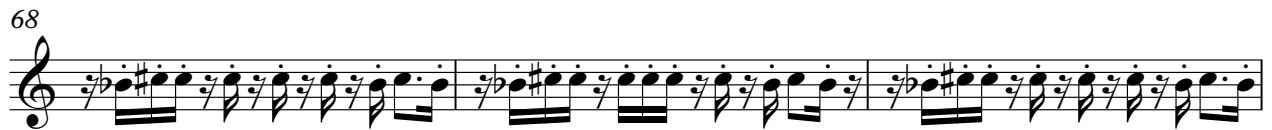

71

73

76

79

81

83

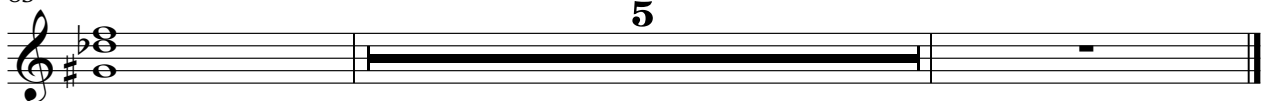

All Saints - Never Ever

Electric Bass

♩ = 67,000031

18

22

26

29

33

36

39

42

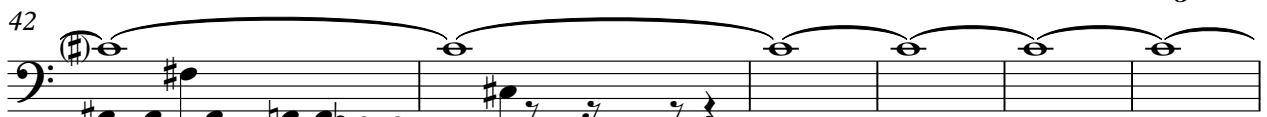

48

54

V.S.

58

61

64

67

70

73

76

79

82

85

87

All Saints - Never Ever

Percussive Organ

$\text{♩} = 67,000031$

10

17

16

38

45

53

59

66

73

80

84

3

2

Percussive Organ

Rock Organ

All Saints - Never Ever

♩ = 67,000031

10

17

16

38

45

53

59

66

73

80

85

V.S.

2

Rock Organ

87

Reverse Cymbals

All Saints - Never Ever

♩ = 67,000031

17 13

33

45 12

♩ = 67,000031

18

23

27

31

35

38

43

8

54

58

62

67

71

76

80

84

86

88

All Saints - Never Ever

FX 5 (Brightness)

♩ = 67,000031

6

13

18

5

26

9

37

39

41

43

48

50

3

3

3

4

3

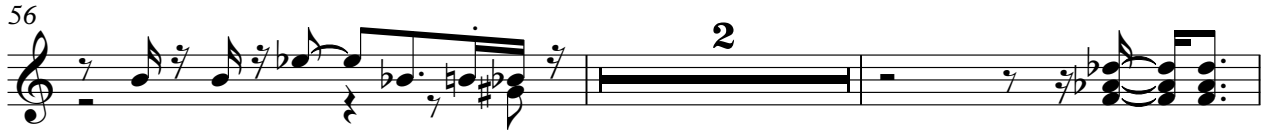
56 

60 

62 

64 

66 

68 

70 

72 

74 

76 

78

80

82

83

Viola

All Saints - Never Ever

♩ = 67,000031

34

41

62

69

76

83

All Saints - Never Ever

Solo

♩ = 67,000031

2

8

12

16

20

23

47

50

37

All Saints - Never Ever

Solo

♩ = 67,000031

23

27

37

39

41

43

49

51

59

61

63

65

67

69

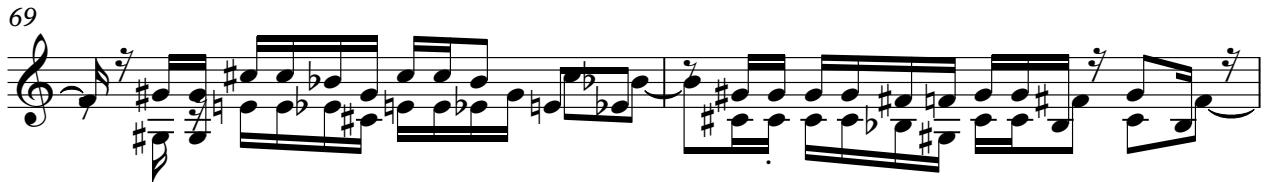

71

73

75

77

79

81

83

♩ = 67,000031

17

21

39

61

63

65

67

69

71

73

75

2
77

Seashore

79

81

83
