

CHAMPLET_LAURENT-chant_et_piano

17

S.

S.

Solo

Solo

21

S.

S.

Solo

Solo

25

S.

S.

Solo

Solo

29

S.

S.

Solo

Solo

34

S.

S.

Solo

Solo

39

S.

S.

Solo

Solo

44

S.
S.
Solo
Solo

49

S.
S.
Solo
Solo

53

S.

S.

Solo

Solo

57

S.

S.

Solo

Solo

62

S.
S.
Solo
Solo

65

S.
S.
Solo
Solo

CHAMPLET_LAURENT-chant_et_piano

Soprano

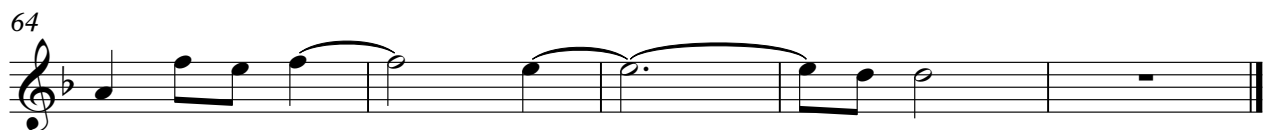

CHAMPLET_LAURENT-chant_et_piano

Soprano

13

18

23

28

35

43

48

52

57

62

2

3

CHAMPLET_LAURENT-chant_et_piano

Solo

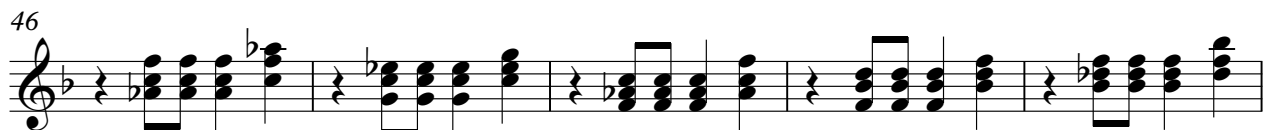

V.S.

2

Solo

56

62

CHAMPLET_LAURENT-chant_et_piano

Solo
