

# CHAMPLET\_LAURENT-Ragtime

♩ = 100,000000

17

Vln.

Solo

Solo

21

Vln.

Solo

Solo

26

Solo

Solo

30

Vln.

Solo

Solo

34

Vln.

Solo

Solo

38

Vln.

Solo

Solo

41

Vln.

Solo

Solo

45

Vln.

Solo

Solo

48

Vln.

Solo

Solo

51

Vln.

Solo

Solo

54

Vln.

Solo

Solo

57

Vln.

Solo

Solo

60

Vln.

Solo

Solo

63

Vln.

Solo

Solo

67

Vln.

Solo

Solo

71

Vln.

Solo

Solo

74

Vln.

Solo

Solo

77

Vln.

Solo

Solo

81

Solo

Solo

84

Solo

Solo

88

Solo

Solo

92

Vln.

Solo

Solo

96

Vln.

Solo

Solo

99

Vln.

Solo

Solo

103

Vln.

Solo

Solo

108

Vln.

Solo

Solo

114

Vln.

Solo

Solo

117

Vln.

Solo

Solo

121

Vln.

Solo

Solo

125

Vln.

Solo

Solo

129

Vln.

Solo

Solo

133

Vln.

Solo

Solo

136

Vln.

Solo

Solo

139

Vln.

Solo

Solo

142

Vln.

Solo

Solo

145

Vln.

Solo

Solo

148

Vln.

Solo

Solo

151

Vln.

Solo

Solo

154

Vln.

Solo

Solo

157

Vln.

Solo

Solo

161

Vln.

Solo

Solo

165

Vln.

Solo

Solo

168

Vln.

Solo

Solo

171

Vln.

Solo

Solo

174

Vln.

Solo

Solo

178

Vln.

Solo

Solo

181

Vln.

Solo

Solo

185

Vln.

Solo

Solo

189

Vln.

Solo

Solo

192

Vln. 

Solo 

Solo 

195

Vln. 

Solo 

Solo 

200

Vln. 

Solo 

Solo 

203

Vln. 

Solo 

Solo 

# CHAMPLET\_LAURENT-Ragtime

Violin

♩ = 100,000000

V.S.

64

69

74

79

**14**

96

100

106

113

**2**

120

126

131

136

141

145

150

154

159

164

169

174

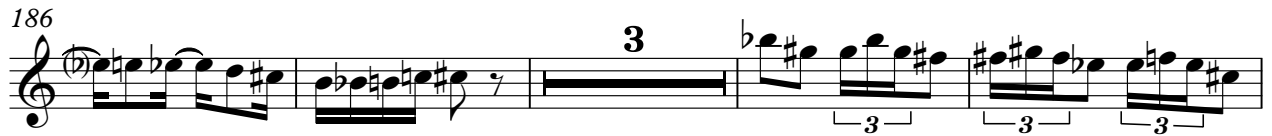
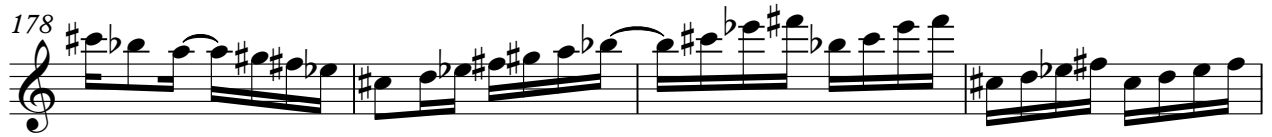

# CHAMPLET\_LAURENT-Ragtime

Solo

♩ = 100,000000

7

14

22

27

32

38

44

49

54

V.S.

59

63

68

72

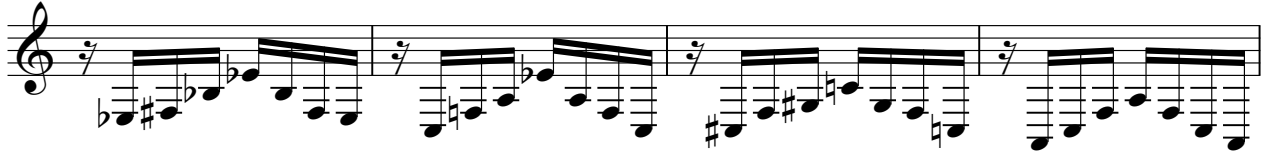

76

80

84

88

92

96

100

2

107

115

122

128

133

137

141

146

151

155

159

164

168

172

179

184

189

195

201

# CHAMPLET\_LAURENT-Ragtime

Solo

♩ = 100,000000

V.S.

V.S.

158

164

174

181

187

192

197

202
