

CHAMPLET_LAURENT-duo_pour_piano_et_flute

♩ = 64,999992

8

15

19

♩ = 120,000000

61

Fl.

Solo

Solo

Solo

Solo

66

Fl.

Solo

Solo

Solo

Solo

70

Fl.

Solo

Solo

74

Fl.

Solo

Solo

Solo

79

Solo

Solo

84

Fl.

Solo

Solo

Solo

91

Fl.

Solo

Solo

Solo

Solo

6

97

Fl.

Solo

Solo

Solo

Solo

102

Fl.

Solo

Solo

Solo

107

Fl.

Solo

Solo

Solo

Solo

Solo

Solo

Solo

112

Fl.

Solo

Solo

Solo

Solo

Solo

Solo

Solo

116

Fl.

Solo

Solo

Solo

Solo

Solo

Solo

Solo

121

Fl.

Solo

Solo

129

Fl.

$\text{♩} = 120,000000$

CHAMPLET_LAURENT-duo_pour_piano_et_flute

Flute

♩ = 64,999992

8 3 7

18

♩ = 120,000000

26

30

39

47

♩ = 64,999992

57

62

68

72

9

Flute

85

94

100

105

112

118

♩ = 120,000000

14

CHAMPLET_LAURENT-duo_pour_piano_et_flute

Solo

♩ = 64,999992

63

69

77

81

88

96

102

107

114

118

CHAMPLET_LAURENT-duo_pour_piano_et_flute

Solo

♩ = 64,999992

8 3 12 23

♩ = 120,000000

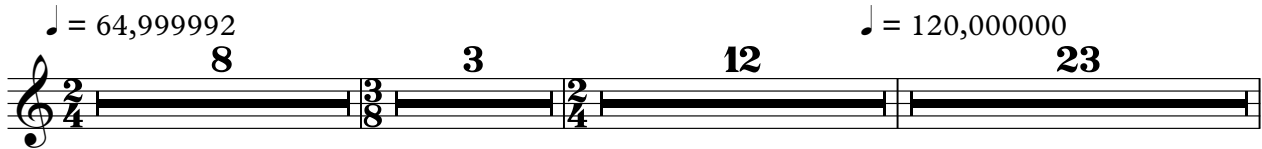

♩ = 64,999992

47 46 3 15

113

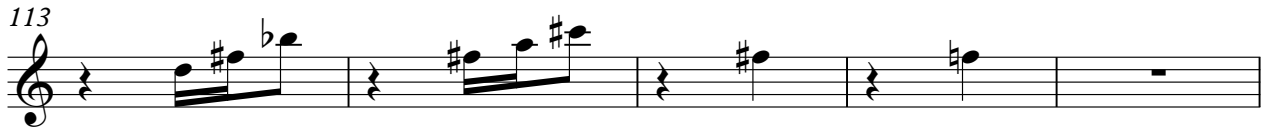

118 16

♩ = 120,000000

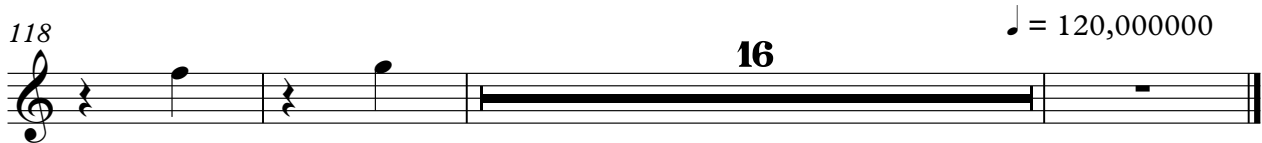

CHAMPLET_LAURENT-duo_pour_piano_et_flute

Solo

♩ = 64,999992

9

17

♩ = 120,000000

26

34

40

44

50

12

68

3

2

Solo

78

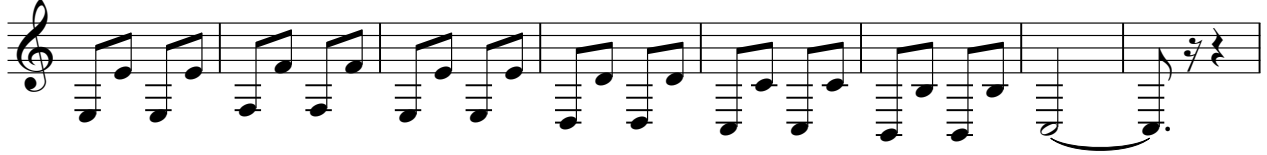

86

93

110

116

♩ = 120,000000

CHAMPLET_LAURENT-duo_pour_piano_et_flute

Solo

♩ = 64,999992 ♩ = 120,000000 ♩ = 64,999992

8 3 12 23 4

51

61

27

96

3 7

112

117

16

♩ = 120,000000

