

# MPLET\_LAURENT-sonate\_nde3\_quotbeethoveacutenienne

$\text{♩} = 160,000000$

Solo

Solo

5

Solo

Solo

9

Solo

Solo

13

Solo

Solo

17

Solo

Solo

21

Solo

Solo

25

Solo

Solo

29

Solo

Solo

33

Solo

Solo

38

Solo

Solo

42

Solo

Solo

45

Solo

Solo

48

Solo

Solo

52

Solo

Solo

56

Solo

Solo

60

Solo

Solo

64

Solo

Solo

68

Solo

72

Solo

76

Solo

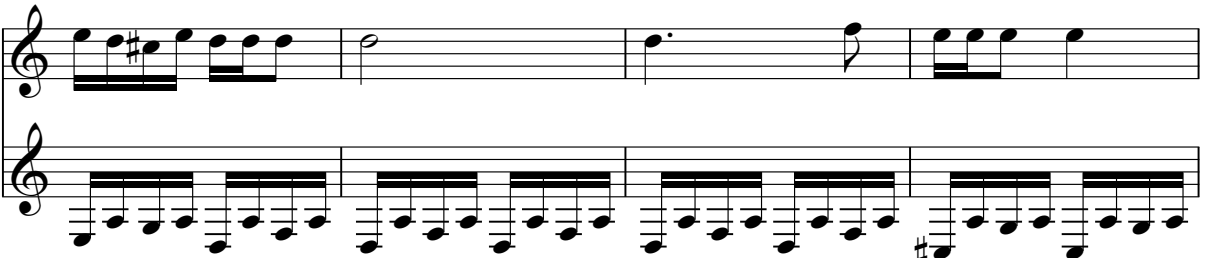

80

Solo

84

Solo

88

Solo

93

Solo

Solo

97

Solo

Solo

100

Solo

Solo

103

Solo

Solo

107

Solo

Solo

111

Solo

Solo

139

Solo

Solo

6 6 6 6

144

Solo

Solo

6 6 6 6 6

149

Solo

Solo

6 6 6 6

153

Solo

Solo

158

Solo

Solo

162

Solo

Solo

166

Solo

Solo

170

Solo

Solo

174

Solo

Solo

178

Solo

Solo

182

Solo

Solo

186

Solo

Solo

190

Solo

Solo

194

Solo

Solo

198

Solo

Solo

202

Solo

Solo

206

Solo

Solo

210

Solo

Solo

214

Solo

Solo

218

Solo

Solo

222

Solo

Solo

226

Solo

Solo

231

Solo

Solo

236

Solo

Solo

240

Solo

Solo

247

Solo

Solo

252

Solo

Solo

256

Solo

Solo

260

Solo

Solo

264

Solo

Solo

268

Solo

Solo

272

Solo

Solo

276

Solo

Solo

280

Solo

Solo

284

Solo

Solo

288

Solo

Solo

292

Solo

Solo

297

Solo

Solo

301

Solo

Solo

305

Solo

Solo

309

Solo

Solo

313

Solo

Solo

317

Solo

6 6 6

323

Solo

327

Solo

330

Solo

334

Solo

338

Solo

342

Solo

Solo

345

Solo

Solo

349

Solo

Solo

353

Solo

Solo

357

Solo

Solo

360

Solo

Solo

363

Solo

Solo

367

Solo

Solo

371

Solo

Solo

375

Solo

Solo

379

Solo

Solo

383

Solo

Solo

425

Solo

Solo

# MPLET\_LAURENT-sonate\_nde3\_quotbeethoveacutenienne

Solo

♩ = 160,000000

V.S.

128

133

138

143

148

153

161

169

176

183

189

196

204

211

219

225

230

235

242

250

257

264

271

277

284

290

298

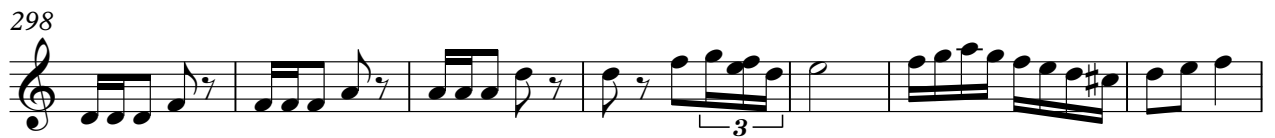

305

311

316

♩ = 55,000004

322

330

339

347

356

363

371

377

383

389

396

403

408

412

414

417

421

# MPLET\_LAURENT-sonate\_ndeg3\_quotbeethoveacutenienne

Solo

♩ = 160,000000

5

9

13

17

21

25

29

33

38

V.S.

42

46

50

54

58

62

66

70

74

78

82

86

91

96

100

104

108

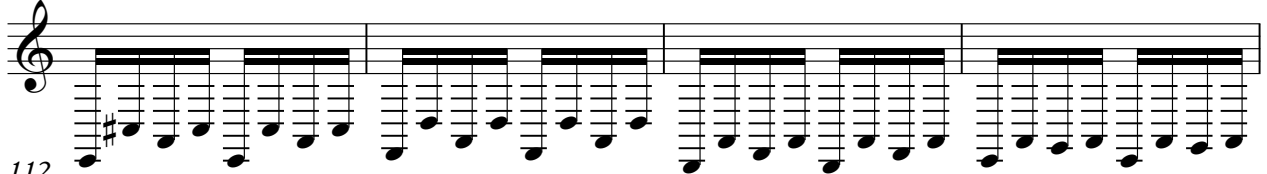

112

116

120

V.S.

175

179

183

188

192

196

200

205

209

213

V.S.

217

221

225

230

235

239

246

253

257

261

265

269

273

277

281

285

290

295

300

304

V.S.

308

312

316  $\text{♩} = 55,000004$

322

326

330

334

338

342

346

V.S.

388

392

396

400

404

408

412

416

420

424
