

Anne Murray - Snowbird

♩ = 214,000641

4

DRUMS

GTR JZ

GTR JZ

GTR JZ

GTR CL
TAB
A B

BANJO

BANJO

BASS

7

DRUMS

GTR JZ

GTR JZ

GTR JZ

GTR CL
TAB
A B

BANJO

BANJO

BASS

MELODY

MELODY

MELODY

MELODY

11

15

27

DRUMS

GTR JZ

GTR CL

BANJO

BASS

MELODY

MELODY

MELODY

MELODY

31

DRUMS

GTR JZ

GTR CL

BANJO

BASS

MELODY

MELODY

MELODY

MELODY

35

DRUMS

GTR JZ

GTR CL

BANJO

BASS

MELODY

MELODY

MELODY

MELODY

39

DRUMS

GTR JZ

GTR CL

BANJO

BASS

MELODY

MELODY

MELODY

MELODY

43

DRUMS

GTR JZ

GTR CL

BANJO

BASS

MELODY

MELODY

MELODY

MELODY

MELODY

STRINGS

47

DRUMS

GTR JZ

GTR CL

BANJO

BASS

MELODY

MELODY

MELODY

MELODY

MELODY

STRINGS

51

DRUMS
GTR JZ
GTR CL
BANJO
BASS
MELODY
MELODY
MELODY
MELODY
STRINGS

54

HARMONICA
DRUMS
GTR JZ
GTR CL
BANJO
BASS
MELODY
MELODY
MELODY
MELODY
STRINGS

57

DRUMS

GTR JZ

GTR CL

BANJO

BASS

MELODY

MELODY

MELODY

MELODY

61

DRUMS

GTR JZ

GTR CL

BANJO

BASS

MELODY

MELODY

MELODY

MELODY

65

DRUMS
GTR JZ
GTR CL
BANJO
BASS
MELODY
MELODY
MELODY
MELODY

69

DRUMS
GTR JZ
GTR CL
BANJO
BASS
MELODY
MELODY
MELODY
MELODY

73

DRUMS
GTR JZ
GTR CL
BANJO
BASS
MELODY
MELODY
MELODY
MELODY

77

DRUMS
GTR JZ
GTR CL
BANJO
BASS
MELODY
MELODY
MELODY
MELODY

81

HARMONICA

DRUMS

GTR JZ

GTR CL

BANJO

BASS

MELODY

MELODY

MELODY

MELODY

STRINGS

84

DRUMS

GTR JZ

GTR CL

BANJO

BASS

MELODY

MELODY

MELODY

MELODY

STRINGS

88

HARMONICA

DRUMS

GTR JZ

GTR CL

BANJO

BASS

MELODY

MELODY

MELODY

MELODY

STRINGS

91

HARMONICA

DRUMS

GTR JZ

GTR CL

BANJO

BASS

MELODY

MELODY

MELODY

MELODY

STRINGS

94

DRUMS

GTR JZ

GTR CL

BANJO

BASS

MELODY

MELODY

MELODY

MELODY

STRINGS

98

DRUMS

GTR JZ

GTR CL

BANJO

BASS

MELODY

MELODY

MELODY

MELODY

102

DRUMS

GTR JZ

GTR CL

BANJO

BASS

MELODY

MELODY

MELODY

MELODY

106

DRUMS

GTR JZ

GTR CL

BANJO

BASS

MELODY

MELODY

MELODY

MELODY

109

DRUMS

GTR JZ

GTR CL

BANJO

BASS

MELODY

MELODY

MELODY

MELODY

HARMONICA

Anne Murray - Snowbird

♪ = 214,000641

53

55

25

82

7

91

22

Anne Murray - Snowbird

DRUMS

♩ = 214,000641

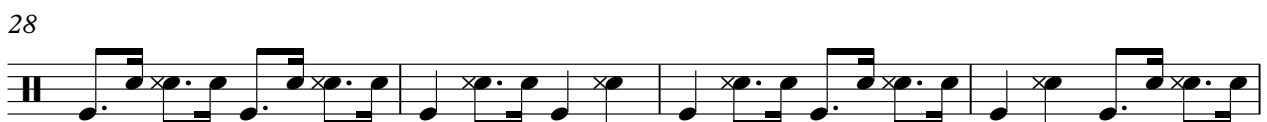

V.S.

DRUMS

44

48

52

56

60

64

69

74

78

83

♩ = 214,000641

4

7

10

13

16

19

22

25

28

V.S.

31

34

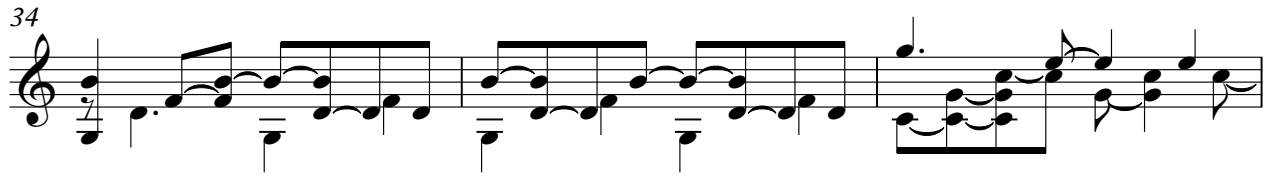

37

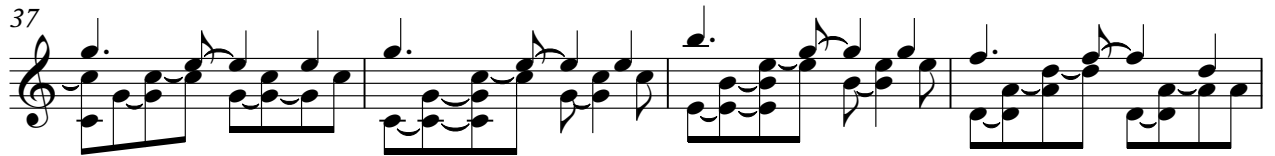

41

44

47

50

53

56

59

62

65

68

71

75

78

81

84

87

90

V.S.

93

96

99

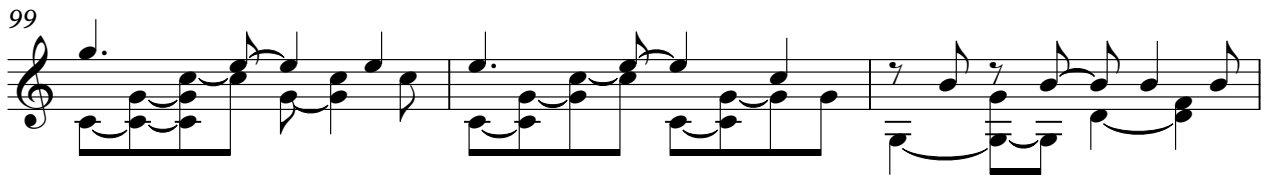

102

105

108

111

♩ = 214,000641

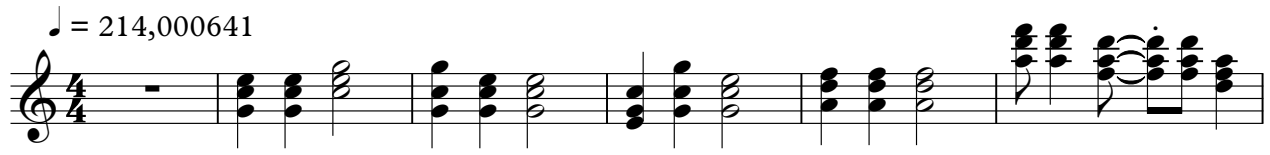

7

10

103

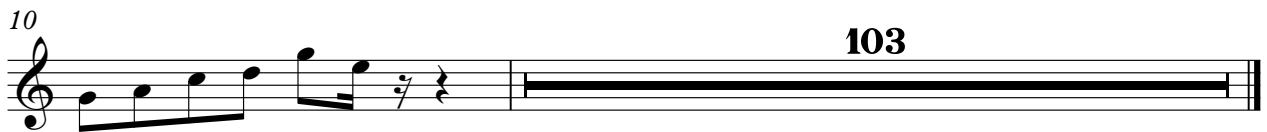

Anne Murray - Snowbird

GTR CL

♩ = 214,000641

6

E	0	0	0	0	0	0	5	5
B	1	1	1	1	1	1	6	6
G	0	0	0	0	0	0	7	7
D							10	10
A	3	3	3	3	3	3		
E								

11

E	5	5	3	3	0	0	0	0
B	6	6	6	6	1	1	1	1
G	0	10	7	9	0	0	0	0
D								
A			3	5				
E								

16

E	0	0	0	0	1	1	1	1	3	3
B	1	1	0	0	3	3	3	3	6	6
G	0	0	2	0	2	2	0	2	7	7
D									9	9
A			2				0		3	5
E										

21

E	3	3	3	3	0	0	0	0	0	0
B	6	6	6	6	1	1	1	1	1	1
G	7	7	7	7	0	0	0	0	0	0
D	9	9	9	9						
A					3	3	3	3	3	3
E										

25

E	0	0	1	1	1	1	3	3
B	0	0	3	3	3	3	6	6
G	2	0	2	2	0	2	7	7
D							9	9
A			0		0		3	5
E								

29

E	3	3	3	3	0	0	0	0
B	6	6	6	6	1	1	1	1
G	7	7	7	7	0	0	0	0
D	9	9	9	9				
A	3	5	3	5	3	3	3	3
E								

34

E	0	0	0	0	1	1	1	1	3	3
B	1	1	0	0	3	3	3	3	6	6
G	0	0	0	0	2	2	0	2	7	7
D									9	9
A	3	3					0			
E										

39

E	3	3	3	3	0	0	0	0	0	0
B	6	6	6	6	1	1	1	1	1	1
G	7	7	7	7	0	0	0	0	0	0
D	9	9	9	9						
A								3	3	
E										

43

E	0	0	1	1	1	1	3	3
B	0	0	3	3	3	3	6	6
G	2	0	2	2	0	2	7	7
D							9	9
A			0		0		3	5
E								

V.S.

E	3	3	3	3	0	0	0	0	0	0
B	6	6	6	6	1	1	1	1	1	1
G	7	7	7	7	0	0	0	0	0	0
D	9	9	9	9						
A	3	5	3	5			3	3	3	3
E										

	0	0	1	1	1	1	3	3
T	0	0	3	3	3	3	6	6
A	2	2	0	0	2	2	7	7
B							9	9
							3	5

52

	3	3	3	3	0	0	0	0	0	0
T	6	6	6	6	1	1	1	1	1	1
A	7	7	7	7	0	0	0	0	0	0
B	9	9	9	9						
	3	5	3	5				3	3	

57

	0	0	1	1	1	1	3	3	3	3
T	1	1	3	3	3	3	6	6	6	6
A	0	0	0	2	2	2	7	7	7	7
B	3	3					9	9	9	9

62

	3	3	0	0	0	0	0	0	0	0
T	6	6	1	1	1	1	1	1	1	1
A	7	7	0	0	0	0	0	0	0	0
B	9	9								
	3	5	3	3	3	3	3	3	3	

66

	0	0	1	1	1	1	3	3	3	3
T	0	0	3	3	3	3	6	6	6	6
A			0	2	2	2	7	7	7	7
B							9	9	9	9
							3	5	3	5

71

	3	3	0	0	0	0	0	0	0	0
T	6	6	1	1	1	1	1	1	1	1
A	7	7	0	0	0	0	0	0	0	0
B	9	9								
	3	5								

76

	1	1	1	1	3	3	3	3	3	3
T	3	3	3	3	6	6	6	6	6	6
A	0	2	0	2	7	7	7	7	7	7
B					9	9	9	9	9	9
					3	5	3	5		

81

	0	0	0	0	0	0	0	0	1	1
T	1	1	1	1	1	1	0	0	3	3
A	0	0	0	0	0	0	0	0	2	2
B									0	0

86

	1	1	3	3	3	3	3	3	3	3
T	3	3	6	6	6	6	6	6	6	6
A	0	2	7	7	7	7	7	7	7	7
B			9	9	9	9	9	9	9	9
			3	5	3	5	3	5		

90

	0	0	0	0	0	0	0	0	1	1
T	1	1	1	1	1	1	1	1	3	3
A	0	0	0	0	0	0	0	0	2	2
B									0	0

95

GTR CL

3

	1	1	3	3	3	3	3	3	0	0
T	3	3	6	6	6	6	6	6	1	1
A	0	2	7	7	7	7	7	7	0	0
B		0	3	5	3	5	3	5		

100

	0	0	3	3	3	3	1	1	1	1
T	1	1	6	6	6	6	1	1	1	1
A	0	0	7	7	7	7	2	2	2	2
B			9	9	9	9	3	3	3	3

105

	5	5	0	0	0	0	0	0
T	6	6	1	1	1	1	1	1
A	0	10	0	0	0	0	0	0
B		0	3	3	3	3	3	3

109

	0	0	0	0	0		
T	1	1	1	1	1		
A	0	0	0	0	0		
B	3	3	3	3			

BANJO

Anne Murray - Snowbird

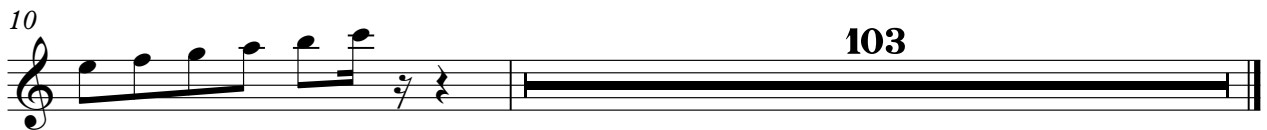

Anne Murray - Snowbird

BANJO

♩ = 214,000641

V.S.

BANJO

41

45

49

53

56

60

64

68

72

76

BANJO

80

84

88

92

96

100

104

108

111

BASS

Anne Murray - Snowbird

♩ = 214,000641

V.S.

63

69

76

83

89

95

101

107

MELODY

Anne Murray - Snowbird

♩ = 214,000641

9

14

20

26

32

38

44

50

56

61

V.S.

66

71

77

82

88

93

98

103

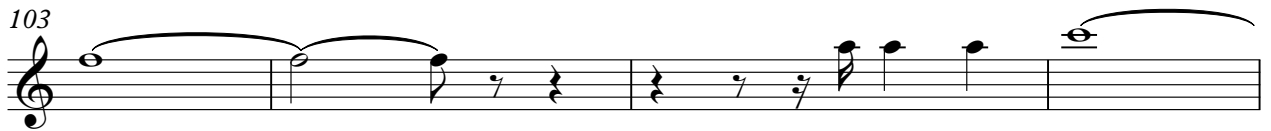

107

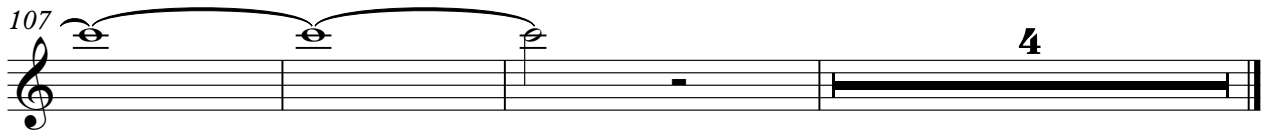

MELODY

Anne Murray - Snowbird

♩ = 214,000641

9

14

20

26

32

38

V.S.

44

50

56

61

66

71

77

82

88

93

98

103

107

MELODY

Anne Murray - Snowbird

♩ = 214,000641
9

14

20

26

32

38

44

50

56

61

V.S.

MELODY

66

71

77

82

88

93

98

103

107

MELODY

Anne Murray - Snowbird

♩ = 214,000641

9

14

19

25

31

37

43

48

53

58

V.S.

2

MELODY

64

69

74

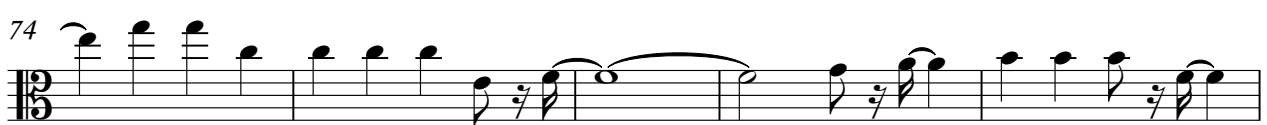

79

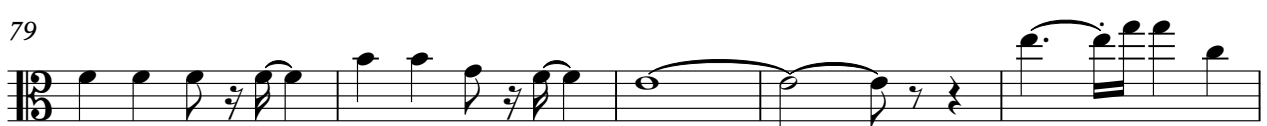

84

89

94

100

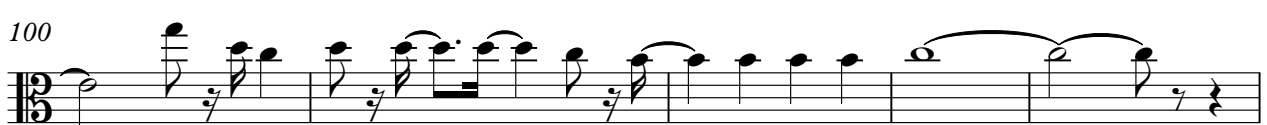

105

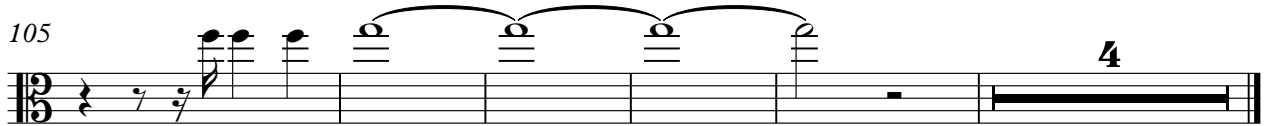

4

STRINGS

Anne Murray - Snowbird

♩ = 214,000641

44

46

51

55

81

84

90

92