

Aha - Hunting High And Low

♩ = 100,000000

Loose Kick

Tight Snare

Closed Hi Hat

Open Hi Hat

electric bass

synth strings

♩ = 100,000000

melody

4

Loose Kick

Tight Snare

Closed Hi Hat

Open Hi Hat

Lo Mid Tom

Lo Tom

electric bass

synth strings

melody

7

Loose Kick

Tight Snare

Closed Hi Hat

Open Hi Hat

Hi Crash Cymbal

electric bass

synth strings

melody

10

Loose Kick

Tight Snare

Closed Hi Hat

Open Hi Hat

Hi Crash Cymbal

electric bass

synth strings

melody

13

Loose Kick

Tight Snare

Closed Hi Hat

Hi Crash Cymbal

electric bass

synth strings

melody

16

Loose Kick

Tight Snare

Closed Hi Hat

Lo Mid Tom

electric bass

synth strings

melody

19

Loose Kick

Tight Snare

Closed Hi Hat

Open Hi Hat

Hi Crash Cymbal

electric bass

synth strings

melody

23

Loose Kick

Tight Snare

Closed Hi Hat

Hi Crash Cymbal

electric bass

synth strings

melody

27

Loose Kick

Tight Snare

Closed Hi Hat

Open Hi Hat

Hi Crash Cymbal

electric bass

synth strings

melody

30

Loose Kick

Tight Snare

Closed Hi Hat

Hi Crash Cymbal

electric bass

synth strings

melody

34

Loose Kick

Tight Snare

Closed Hi Hat

Hi Crash Cymbal

electric bass

synth strings

melody

38

Loose Kick

Tight Snare

Closed Hi Hat

Hi Crash Cymbal

electric bass

synth strings

melody

41

Loose Kick

Tight Snare

Closed Hi Hat

electric bass

synth strings

melody

44

Loose Kick

Tight Snare

Closed Hi Hat

Hi Floor Tom

Hi Crash Cymbal

Lo Mid Tom

Lo Tom

electric bass

synth strings

melody

48

Loose Kick

Tight Snare

Closed Hi Hat

Hi Crash Cymbal

electric bass

synth strings

melody

51

Loose Kick

Tight Snare

Closed Hi Hat

Open Hi Hat

Hi Crash Cymbal

electric bass

synth strings

melody

54

Loose Kick

Tight Snare

Closed Hi Hat

Open Hi Hat

Hi Crash Cymbal

electric bass

synth strings

melody

58

62

counter

Loose Kick

Tight Snare

Closed Hi Hat

Open Hi Hat

Hi Crash Cymbal

electric bass

synth strings

66

counter

Loose Kick

Tight Snare

Closed Hi Hat

Hi Crash Cymbal

Lo Mid Tom

Lo Tom

electric bass

synth strings

melody

69

Loose Kick

Tight Snare

Closed Hi Hat

electric bass

synth strings

melody

72

Loose Kick

Tight Snare

Closed Hi Hat

Hi Crash Cymbal

electric bass

synth strings

melody

75

Loose Kick

Tight Snare

Closed Hi Hat

Hi Crash Cymbal

Lo Mid Tom

electric bass

synth strings

melody

78

counter

Loose Kick

Tight Snare

Closed Hi Hat

Open Hi Hat

Hi Crash Cymbal

electric bass

synth strings

81

counter

Loose Kick

Tight Snare

Closed Hi Hat

Open Hi Hat

electric bass

synth strings

melody

84

Loose Kick

Tight Snare

Closed Hi Hat

Hi Crash Cymbal

electric bass

synth strings

melody

88

Loose Kick

Tight Snare

Closed Hi Hat

Hi Crash Cymbal

electric bass

synth strings

melody

91

Loose Kick

Tight Snare

Closed Hi Hat

Hi Crash Cymbal

Lo Mid Tom

Lo Tom

electric bass

synth strings

melody

95

Loose Kick

Tight Snare

Closed Hi Hat

Hi Crash Cymbal

electric bass

synth strings

melody

99

103

Loose Kick

Tight Snare

Closed Hi Hat

Hi Crash Cymbal

electric bass

synth strings

melody

107

Loose Kick

Tight Snare

Closed Hi Hat

electric bass

synth strings

Aha - Hunting High And Low

counter

♩ = 100,000000

63

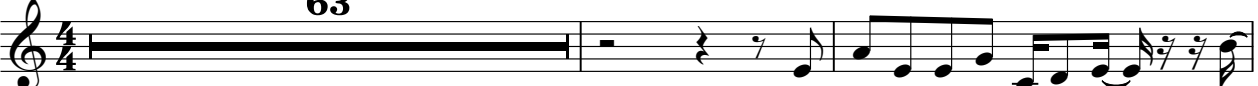

66

12

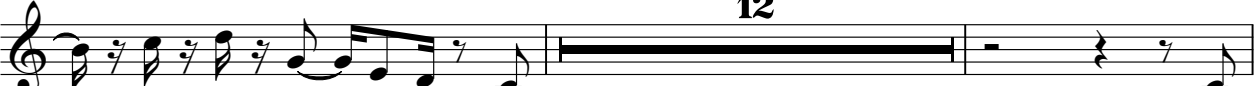

80

82

28

Loose Kick

Aha - Hunting High And Low

♩ = 100,000000

7

13

19

25

31

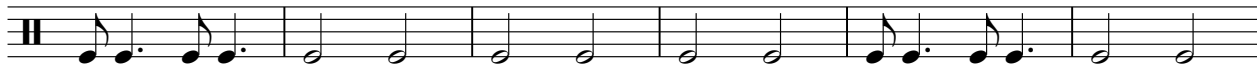

37

43

49

55

V.S.

61

67

73

79

84

90

96

101

106

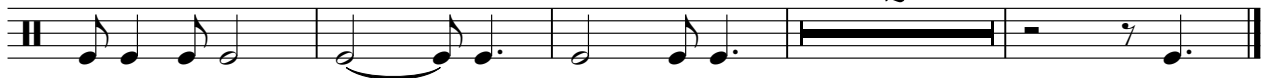

Aha - Hunting High And Low

Tight Snare

♩ = 100,000000

6

12

17

22

28

34

40

45

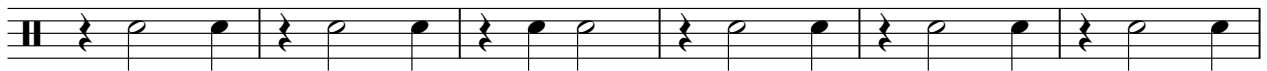

51

V.S.

56

62

68

74

79

84

90

95

101

106

Closed Hi Hat

Aha - Hunting High And Low

♩ = 100,000000

7

13

19

25

31

37

43

49

54

2

Closed Hi Hat

60

66

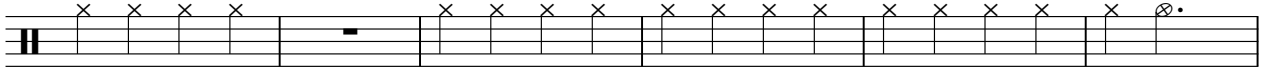

72

78

84

90

96

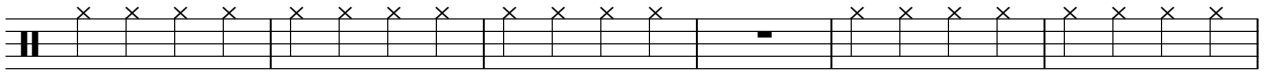

102

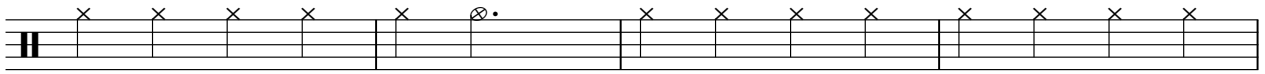

106

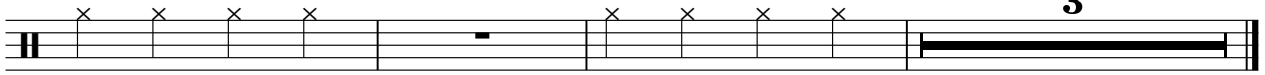

Open Hi Hat

Aha - Hunting High And Low

♩ = 100,000000

1 2 3 4 5 6 7 8 9

10

10 11 12 13 14 15

27

16 17 18 19 20 21 22 23 24 25 26

56

27 28 29 30 31 32 33 34 35 36 37 38 39 40

80

41 42 43 44 45 46 47 48 49 50 51 52 53 54 55 56 57 58 59 60 61 62 63 64 65 66 67 68 69

Hi Floor Tom

Aha - Hunting High And Low

♩ = 100,000000

46

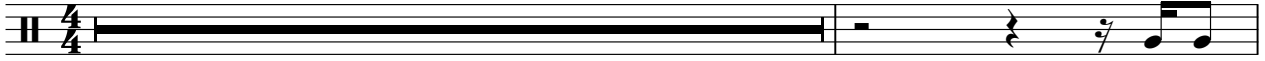

48

51

12

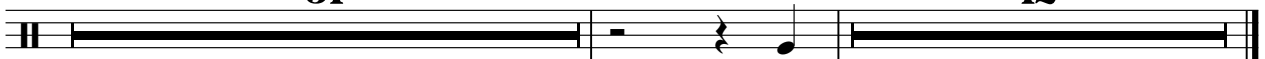

Hi Crash Cymbal

Aha - Hunting High And Low

♩ = 100,000000

6 3 3 3

19 2 3 2

30 3 3

41 3 3 3 3

56 3 2 3

68 3 3 3

81 3 3 3 3

96 3 3 7

Lo Mid Tom

Aha - Hunting High And Low

♩ = 100,000000

5 11

19 28 11

60 7 7

76 15

92 7 12

Lo Tom

Aha - Hunting High And Low

♩ = 100,000000

5 40

48 11 7

68 23

92 7 12

Aha - Hunting High And Low

electric bass

♩ = 100,000000

V.S.

41

45

49

54

58

63

67

71

75

79

83

87

91

95

99

103

106

Aha - Hunting High And Low

synth strings

♩ = 100,000000

2

11

20

28

37

46

54

63

72

81

V.S.

2

synth strings

90

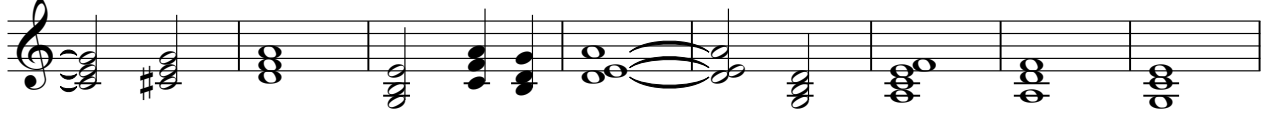

98

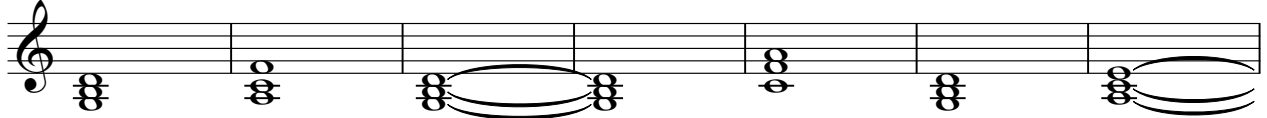

105

Aha - Hunting High And Low

melody

♩ = 100,000000

V.S.

2

melody

51

51

56

56

68

68

73

73

78

78

87

87

92

92

98

98

102

102