

Aha - Take On Me

♩ = 169,000275

Percussion

Percussion

Elec Guitar 1

Percussion

Elec Guitar 1

Percussion

Elec Guitar 1

Slap Bass 2

String Sect 3

Percussion

Elec Guitar 1

Slap Bass 2

String Sect 3

13

Percussion

Elec Guitar 1

Slap Bass 2

Doctor Solo

String Sect 3

15

Percussion

Elec Guitar 1

Slap Bass 2

Doctor Solo

String Sect 3

17

Percussion

Elec Guitar 1

Slap Bass 2

Doctor Solo

String Sect 3

20

Percussion

Elec Guitar 1

Slap Bass 2

Harpischord 2

Doctor Solo

String Sect 3

23

Percussion

Elec Guitar 1

Slap Bass 2

Harpischord 2

Doctor Solo

String Sect 3

26

Percussion

Slap Bass 2

Harpisichord 2

Syn Brass 1

String Sect 3

29

Percussion

Slap Bass 2

Harpisichord 2

Syn Brass 1

String Sect 3

32

Percussion

Slap Bass 2

Harpisichord 2

Syn Brass 1

String Sect 3

34

Percussion

Slap Bass 2

Harpsichord 2

Syn Brass 1

String Sect 3

36

Percussion

Slap Bass 2

Harpsichord 2

Syn Brass 1

String Sect 3

38

Percussion

Slap Bass 2

Chorale

Syn Brass 1

String Sect 3

41

Percussion

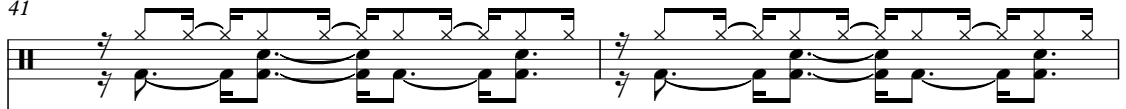

Slap Bass 2

Chorale

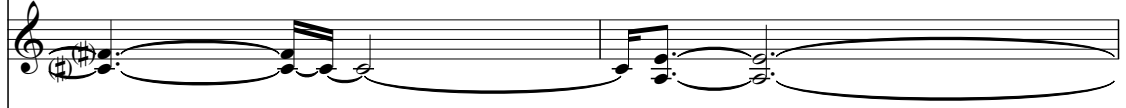

Syn Brass 1

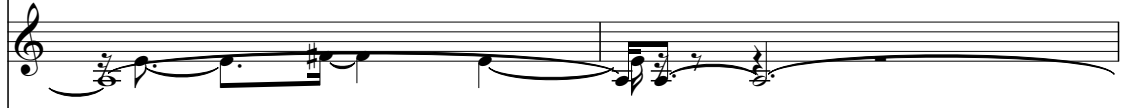

String Sect 3

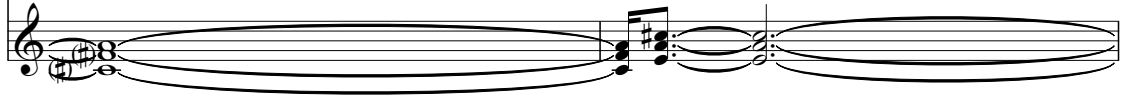

43

Percussion

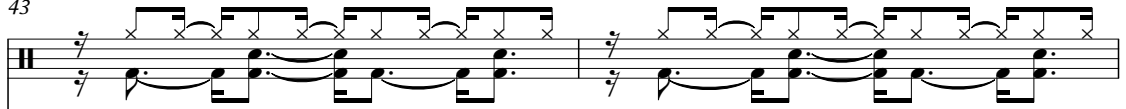

Slap Bass 2

Chorale

Syn Brass 1

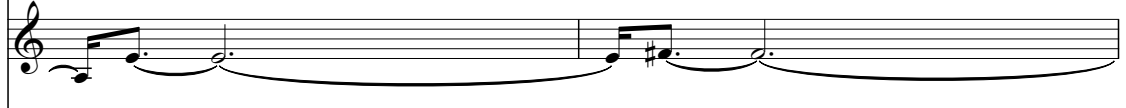

String Sect 3

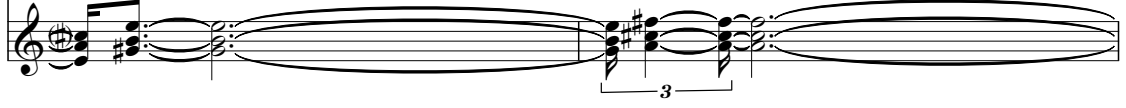

45

Percussion

Slap Bass 2

Chorale

Syn Brass 1

String Sect 3

48

Percussion

Elec Guitar 1

Slap Bass 2

Chorale

Syn Brass 1

String Sect 3

51

Percussion

Elec Guitar 1

Slap Bass 2

Chorale

Syn Brass 1

String Sect 3

54

Percussion

Slap Bass 2

Chorale

Harpsichord 2

Syn Brass 1

String Sect 3

56

Percussion

Slap Bass 2

Harpsichord 2

Syn Brass 1

String Sect 3

58

Percussion

Slap Bass 2

Harpischord 2

Syn Brass 1

String Sect 3

60

Percussion

Slap Bass 2

Harpischord 2

Syn Brass 1

String Sect 3

62

Percussion

Slap Bass 2

Harpischord 2

Syn Brass 1

String Sect 3

65

Percussion

Slap Bass 2

Chorale

Harpichord 2

Syn Brass 1

String Sect 3

68

Percussion

Slap Bass 2

Chorale

Syn Brass 1

String Sect 3

71

Percussion

Slap Bass 2

Chorale

Syn Brass 1

String Sect 3

75

Percussion

Slap Bass 2

Chorale

Syn Brass 1

String Sect 3

78

Percussion

Elec Guitar 1

Slap Bass 2

Chorale

Syn Brass 1

String Sect 3

80

Percussion

Elec Guitar 1

Slap Bass 2

Chorale

Syn Brass 1

82

Percussion

Elec Guitar 1

Slap Bass 2

Chorale

Syn Brass 1

84

Percussion

Slap Bass 2

String Sect 3

86

Percussion

Elec Guitar 1

Slap Bass 2

String Sect 3

88

Percussion

Elec Guitar 1

Slap Bass 2

String Sect 3

90

Percussion

Elec Guitar 1

Slap Bass 2

String Sect 3

91

Percussion

Elec Guitar 1

Slap Bass 2

String Sect 3

92

Percussion

Elec Guitar 1

Slap Bass 2

String Sect 3

93

Percussion

Elec Guitar 1

Slap Bass 2

Doctor Solo

String Sect 3

95

Percussion

Elec Guitar 1

Doctor Solo

98

Percussion

Elec Guitar 1

Slap Bass 2

Doctor Solo

String Sect 3

101

Percussion

Elec Guitar 1

Slap Bass 2

Doctor Solo

String Sect 3

104

Percussion

Elec Guitar 1

Slap Bass 2

Doctor Solo

String Sect 3

107

Percussion

Elec Guitar 1

Slap Bass 2

Doctor Solo

String Sect 3

110

Percussion

Slap Bass 2

Harpisichord 2

Syn Brass 1

Doctor Solo

String Sect 3

113

Percussion

Slap Bass 2

Harpischord 2

Syn Brass 1

String Sect 3

116

Percussion

Slap Bass 2

Harpischord 2

Syn Brass 1

String Sect 3

118

Percussion

Slap Bass 2

Harpischord 2

Syn Brass 1

String Sect 3

120

Percussion

Slap Bass 2

Harpischord 2

Syn Brass 1

String Sect 3

122

Percussion

Slap Bass 2

Chorale

Harpischord 2

Syn Brass 1

String Sect 3

124

Percussion

Slap Bass 2

Chorale

Syn Brass 1

String Sect 3

127

Percussion

Slap Bass 2

Chorale

Syn Brass 1

String Sect 3

129

Percussion

Slap Bass 2

Chorale

Syn Brass 1

String Sect 3

132

Percussion

Slap Bass 2

Chorale

Syn Brass 1

String Sect 3

135

Percussion

Slap Bass 2

Chorale

Syn Brass 1

String Sect 3

137

Percussion

Slap Bass 2

Chorale

Syn Brass 1

String Sect 3

140

Percussion

Slap Bass 2

Chorale

Syn Brass 1

String Sect 3

143

Percussion

Slap Bass 2

Chorale

Syn Brass 1

String Sect 3

146

Percussion

Slap Bass 2

Chorale

Syn Brass 1

String Sect 3

149

Percussion

Elec Guitar 1

Slap Bass 2

Chorale

Syn Brass 1

String Sect 3

152

Percussion

Elec Guitar 1

Slap Bass 2

Chorale

Harpichord 2

Syn Brass 1

Doctor Solo

String Sect 3

155

Percussion

Elec Guitar 1

Slap Bass 2

Chorale

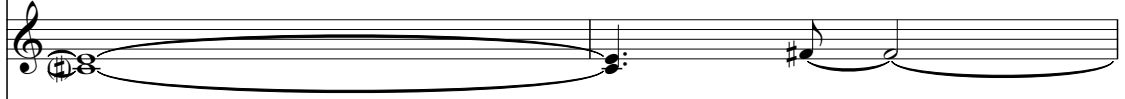

Harpischord 2

Syn Brass 1

Doctor Solo

String Sect 3

157

Percussion

Elec Guitar 1

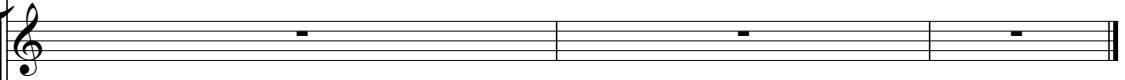

Slap Bass 2

Chorale

Harpischord 2

Syn Brass 1

Doctor Solo

String Sect 3

Aha - Take On Me

Percussion

♩ = 169,000275

V.S.

Percussion

28

32

36

39

42

45

48

51

53

55

58

3 3 3 3 3

61

65

69

73

77

79

81

83

85

V.S.

Percussion

87

89

91

93

96

99

102

106

109

113

116

118

120

122

124

126

128

131

134

136

V.S.

139

143

147

151

155

157

Aha - Take On Me

Elec Guitar 1

Elec Guitar 1

86

88

90

91

92

93

95

98

101

104

Elec Guitar 1

107

149

155

Slap Bass 2

Aha - Take On Me

♩ = 169,000275

8

11

14

18

22

26

30

34

38

41

V.S.

44

47

50

53

56

60

64

68

72

76

79

82

85

87

90

92

93

98

102

106

110

114

118

121

124

127

130

133

136

139

143

147

151

155

157

Chorale

Aha - Take On Me

♩ = 169,000275

37

42

48

55

11

70

76

81

39

122

127

132

139

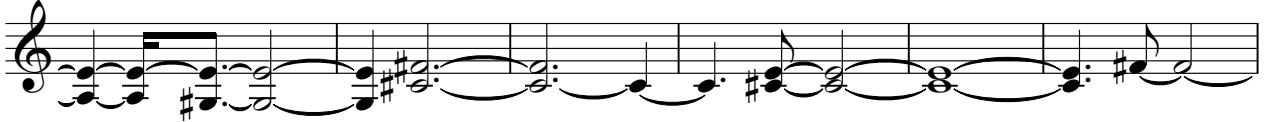

145

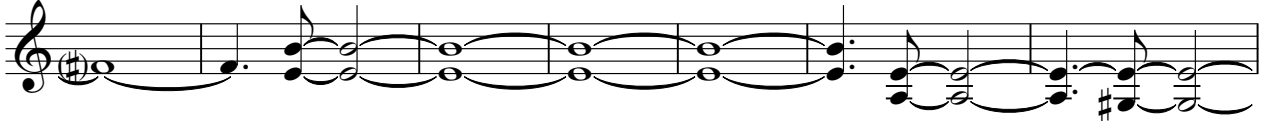

152

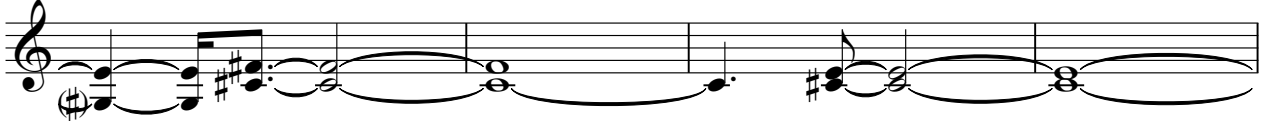

156

Harpichord 2

Aha - Take On Me

♩ = 169,000275

21

G# B D

26

28

30

32

34

36

16

54

56

58

60

62

64

67

112

114

116

118

120

123

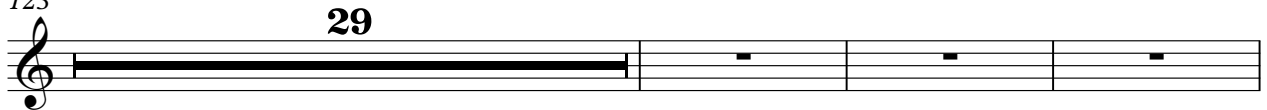

155

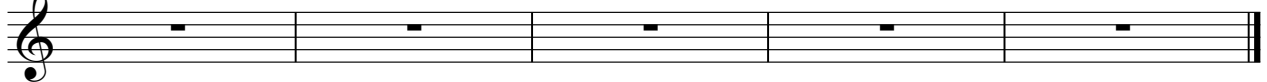

Syn Brass 1

Aha - Take On Me

♩ = 169,000275

25

29

34

38

43

49

55

60

64

69

V.S.

Syn Brass 1

74

80

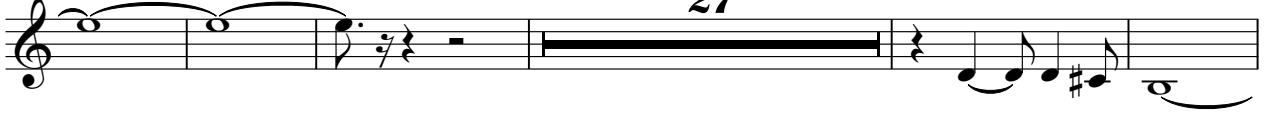

112

116

120

124

129

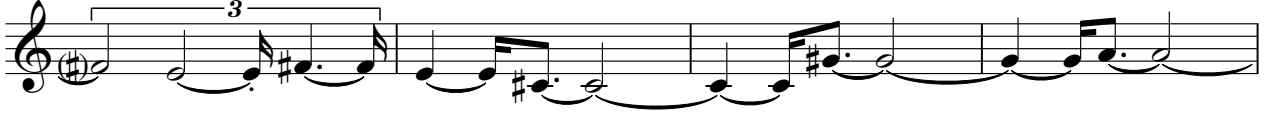

133

137

141

146

151

155

Aha - Take On Me

Doctor Solo

♩ = 169,000275

12

15

17

20

24

68

94

96

99

102

106

V.S.

2

Doctor Solo

110

42

154

String Sect 3

Aha - Take On Me

♩ = 169,000275

8

14

22

31

38

44

48

2

54

59

64

70

76

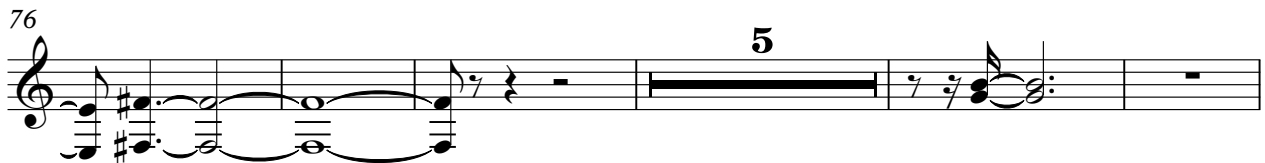

86

90

99

106

113

120

124

129

134

139

144

150

155