

Al Stewart - On the Border

♩ = 190,000290

Melody

Drums

Piano 1

Guitar

Guitar

Metalic Effects on Piano 1

Strings

♩ = 190,000290

5

Piano 1

Guitar

Guitar

Metalic Effects on Piano 1

Piano 2

8

Piano 1

Guitar

Guitar

Piano 2

10

Drums

Piano 1

Guitar

Guitar

Piano 2

12

Drums

Piano 1

Guitar

Guitar

Piano 2

14

16

22

Drums

Piano 1

Guitar

Guitar

Bass

Strings

Piano 2

24

Drums

Piano 1

Guitar

Guitar

Bass

Strings

Piano 2

26

Harmony
Melody
Drums
Piano 1
Bass
Strings
Piano 2

29

Harmony
Melody
Drums
Piano 1
Bass
Strings
Piano 2

31

Harmony

Melody

Drums

Piano 1

Bass

Strings

Piano 2

34

Harmony

Melody

Drums

Piano 1

Bass

Strings

Piano 2

37

Harmony

Melody

Drums

Piano 1

Bass

Strings

Piano 2

40

Harmony

Melody

Drums

Piano 1

Guitar

Guitar

Bass

Strings

Piano 2

42

Harmony

Melody

Drums

Piano 1

Guitar

Guitar

Bass

Strings

Piano 2

44

Drums

Piano 1

Guitar

Guitar

Bass

Strings

Piano 2

46

Harmony

Melody

Drums

Piano 1

Guitar

Guitar

Bass

Strings

Piano 2

49

Harmony

Melody

Drums

Bass

Strings

Piano 2

51

Harmony

Melody

Drums

Bass

Strings

Piano 2

53

Harmony

Melody

Drums

Bass

Strings

Piano 2

56

Harmony
Melody
Drums
Bass
Strings
Piano 2

59

Harmony
Melody
Drums
Bass
Piano 3
Strings
Piano 2

62

Harmony

Melody

Drums

Guitar

Guitar

Bass

Strings

Piano 2

64

Harmony

Melody

Drums

Guitar

Guitar

Bass

Strings

Piano 2

66

Harmony

Melody

Drums

Guitar

Guitar

Bass

Piano 3

Strings

Piano 2

69

Harmony

Melody

Drums

Bass

Piano 3

Strings

Piano 2

71

Harmony

Melody

Drums

Guitar

Guitar

Bass

Piano 3

Strings

Piano 2

74

Harmony

Melody

Drums

Bass

Piano 3

Strings

Piano 2

77

Harmony

Melody

Drums

Enhance Solos via Harp

Guitar

Guitar

Bass

Piano 3

Strings

Piano 2

80

Drums

Enhance Solos via Harp

Guitar

Guitar

Bass

Strings

Piano 2

82

Drums

Enhance Solos via Harp

Guitar

Guitar

Bass

Strings

Piano 2

84

Drums

Enhance Solos via Harp

Guitar

Guitar

Bass

Strings

Piano 2

86

Drums

Enhance Solos via Harp

Guitar

Guitar

Bass

Strings

Piano 2

88

Harmony

Melody

Drums

Enhance Solos via Harp

Guitar

Guitar

Bass

Strings

Piano 2

91

Harmony
Melody
Drums
Bass
Strings
Piano 2

94

Harmony
Melody
Drums
Bass
Strings
Piano 2

97

Harmony

Melody

Drums

Bass

Strings

Piano 2

99

Harmony

Melody

Drums

Bass

Piano 3

Strings

Piano 2

102

Harmony

Melody

Drums

Guitar

Guitar

Bass

Strings

Piano 2

104

Harmony

Melody

Drums

Guitar

Guitar

Bass

Strings

Piano 2

106

Harmony

Melody

Drums

Guitar

Guitar

Bass

Piano 3

Strings

Piano 2

109

Harmony

Melody

Drums

Bass

Piano 3

Strings

Piano 2

112

115

Harmony

Melody

Drums

Guitar

Guitar

Bass

Piano 3

Strings

Piano 2

118

Harmony

Melody

Drums

Enhance Solos via Harp

Guitar

TAB

10 11 10 8 8 6 8 | 8 5 6 5 8 5 3 1 | 3 | 1 4 3

Guitar

TAB

10 11 10 8 8 6 8 | 8 5 6 5 8 5 3 1 | 3 | 1 4 3

Bass

Piano 3

Strings

Piano 2

121

Drums

Enhance Solos via Harp

Guitar

Guitar

Bass

Strings

Piano 2

123

Drums

Enhance Solos via Harp

Guitar

Guitar

Bass

Strings

Piano 2

125

Drums

Enhance Solos via Harp

Guitar

Guitar

Bass

Strings

Piano 2

127

Harmony

Melody

Drums

Enhance Solos via Harp

Guitar

Guitar

Bass

Strings

Piano 2

129

Harmony

Melody

Drums

Enhance Solos via Harp

Guitar

Guitar

Bass

Strings

Piano 2

131

Harmony

Melody

Drums

Bass

Strings

Piano 2

133

Harmony

Melody

Drums

Bass

Strings

Piano 2

136

Harmony

Melody

Drums

Bass

Strings

Piano 2

139

Harmony

Melody

Drums

Bass

Piano 3

Strings

Piano 2

142

Harmony

Melody

Drums

Enhance Solos via Harp

Guitar

Guitar

Bass

Strings

Piano 2

144

Harmony

Melody

Drums

Enhance Solos via Harp

Guitar

Guitar

Bass

Strings

Piano 2

146

Harmony

Melody

Drums

Enhance Solos via Harp

Guitar

Guitar

Bass

Strings

Piano 2

149

151

Harmony

Melody

Drums

Enhance Solos via Harp

Guitar

Guitar

Bass

Strings

Piano 2

153

Harmony

Melody

Drums

Enhance Solos via Harp

Guitar

Guitar

Bass

Strings

Piano 2

155

Harmony

Melody

Drums

Enhance Solos via Harp

Guitar

Guitar

Bass

Strings

Piano 2

157

Harmony

Melody

Drums

Enhance Solos via Harp

Guitar

T 1 1 1 1 1 0 1

A

B 3 3 3

Guitar

T 1 1 1 1 1 0 1

A

B 3 3 3

Bass

Strings

Piano 2

159

Drums

Enhance Solos via Harp

Guitar

T

A

B 3 3

Guitar

T

A

B 3 3

Bass

Strings

Piano 2

161

Drums

Bass

Strings

Piano 2

163

Drums

Bass

Strings

Piano 2

165

Drums

Bass

Strings

Piano 2

167

Drums

Bass

Strings

Piano 2

169

Drums

Bass

Strings

Piano 2

171

Drums

Bass

Strings

Piano 2

173

Drums

Bass

Strings

Piano 2

Al Stewart - On the Border

Harmony

♩ = 190,000290

25

30

35

40

49

54

59

65

70

75

4

8

88

93

98

103

109

114

120

132

137

142

149

154

Al Stewart - On the Border

Melody

♩ = 190,000290

25

30

35

40

49

54

59

62

Melody

66

70

74

80

92

97

102

108

112

117

130

135

140

146

153

Al Stewart - On the Border

Drums

♩ = 190,000290

9

14

20

25

31

37

43

49

54

60

V.S.

66

72

78

83

89

95

101

107

113

118

123

129

135

141

147

153

159

165

170

Enhance Solos via Harp

Al Stewart - On the Border

♩ = 190,000290

78

81

85

89 29

120

124

V.S.

128

13

13

144

148

152

156

158

14

Al Stewart - On the Border

Piano 1

♩ = 190,000290

5

9

13

17

21

25

29

V.S.

2

Piano 1

33

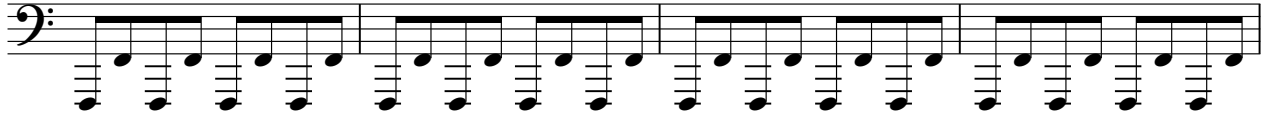

37

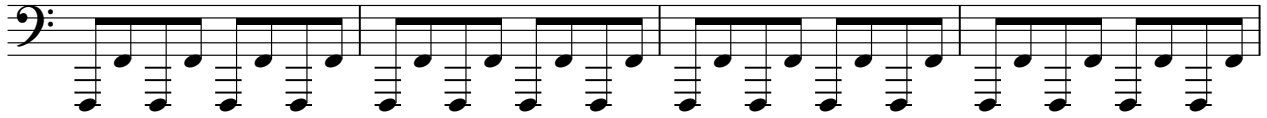

41

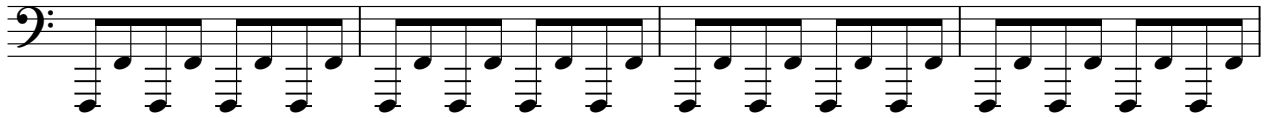

45

47

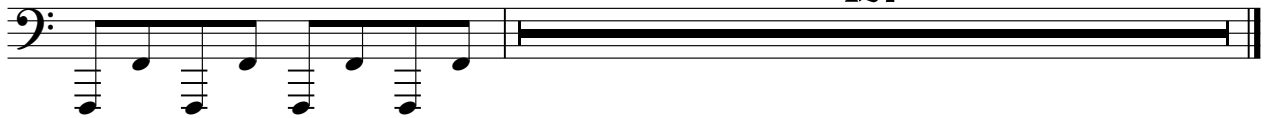

Al Stewart - On the Border

Guitar

♩ = 190,000290

4

8

11

14

17

20

23

14

43

13

2
62

Guitar

T	3	3 5 6 5 3 1	4 3	3 1	3 4 3 3 1	1	0	4 3 3	1 0	3	3
A											
B											

67

T	5			10 11 13	13 6 8 10	10	5			6	8
A											
B											

80

T	10	10 10 10 10	10	10	10 10 10 13 11	10 10	10 10	10 6 8	10	10 10 3 5 6
A	8								13	
B										

84

T	6	6 5 3 5	5 6 3 1	3 1	4 3	3	3 1	3 1	1 0 0 1 0	
A										
B										3

89

T	14										0
A											
B						3 1 3	3 5 6	6 6	6 6	1 3 1 3	3 3 4 4 1 1 3

106

T	0	1	5			11 10 11	10 8 6 3 3	3 1 3	3	
A										
B										

115

T	3	2			10 11 10 8	10 8 6 8	6 5 6 5 3 5 3 1	3	1	4 3
A	4									
B										

121

T	3	3 1	4 3	3	1 3 3	3	1 0 1 1 1	1 1 3	3 1 3 5	
A				1						
B										

125

T	5 5 6	6 6 5 1	3	3	3 1	1	1	1	3	3
A										
B										

130

T	13									
A										
B				3 4	1 3	0 1	1	3	4 1 3 3	3 1 1 1 0 0 1 0 1

T			1 1 3 4	1 3 5 6 6 8 8 10
A	1		0 1 1	
B	3	3 3 4 1 3	3	

151

T	10	10 10 10 10	10 11 10 8 8 6 6	6 5 6 5 3 1	3	1
A						
B						

155

T	1		6		
A	4	3 4 4	4 3 1 1	1 1 1 1 0 1	
B					

158

14

T	0	0			
A		3 3 3	3	3	
B					

Al Stewart - On the Border

Guitar

♩ = 190,000290

4

T D 3 8 3 3 6 5 5 6 6 3 8 3 3 6 5 5 8 3 3
A 3 3 3 3 6 6 3 3 3 3 3 6 5 5 6 6 3 3 3 3 3 3 3 3 6 6 3 3 3
G [Barred] 5 5
B A
D

8

T 8 3 3 6 5 5 8 3 3 8 3 3 6 5 5 6 6 3 8 3 3 6 5 5 6 6 3
A 3 3 3 3 6 6 3 3 3 3 3 6 5 5 6 6 3 3 3 3 3 3 3 3 6 6 3 3 3
B

11

T 8 3 3 6 5 5 8 3 3 8 3 3 6 5 5 8 3 3 8 3 3 6 5 5 6 6 3
A 3 3 3 3 6 6 3 3 3 3 3 6 5 5 6 6 3 3 3 3 3 3 3 3 6 6 3 3 3
B

14

T 8 3 3 6 5 5 6 6 3 8 3 3 6 5 5 8 3 3 8 3 3 6 5 5 6 6 3
A 3 3 3 3 6 6 3 3 3 3 3 6 5 5 6 6 3 3 3 3 3 3 3 3 6 6 3 3 3
B

17

T 8 3 3 6 5 5 6 6 3 8 3 3 6 5 5 6 6 3 8 3 3 6 5 5 8 3 3
A 3 3 3 3 6 6 3 3 3 3 3 6 5 5 6 6 3 3 3 3 3 3 3 3 6 6 3 3 3
B

20

T 8 3 3 6 5 5 8 3 3 8 3 3 6 5 5 6 6 3 8 3 3 6 5 5 6 6 3
A 3 3 3 3 6 6 3 3 3 3 3 6 5 5 6 6 3 3 3 3 3 3 3 3 6 6 3 3 3
B

23

T 8 3 3 6 5 5 8 3 3 8 3 3 6 5 5 8 3 3 8 3 3 6 5 5 6
A 3 3 3 3 6 6 3 3 3 3 3 6 5 5 6 6 3 3 3 3 3 3 3 3 6 6 8
B

26

14

T [Barred] 3 10 8 10 10 10 10 10 11 13 10 11 8 10
A [Barred] 8
B [Barred] 10

43

T 10 5 6 6 5 3 1 3 5 6 5 3 5 3 1 3 4 3 1
A
B

46

13

T 3 3 1 1 1 3 1
A 1 0 0 1 0 1 3 3
B [Barred]

T			3	3	5	6	5	5	5	1	4	3		3	1	3	4	3	3	1	1	4	3	3	1	0	3	3
A																												
B																												

67

	5				10	11	13	13	6	8	10	10	5				6	8
T	=====												=====					
A	=====												=====					
B	=====												=====					

80

T	10	10	10	10	10	10	10	10	10	10	13	11	10	10	10	10	10	6	8	10	10	10	3	5	6
A																									
B																									

84

T	6	6	5	3	5	5	6	3	1	3	1	4	3	3	3	1	3	1	1	0	0	1	0	3
A																								
B																								

89

	14								3	1	3	3	5	6	6	6	6	1	1	3	1	3	3	3	4	1	1	1	3	0
T	=====																													
A	=====																													
B	=====																													

106

	5				11	10	11	10	8	6	3	3	3	1	3	3	3
T	0	1	=====														
A			=====														
B			=====														

115

	2				10	11	10	8	10	8	6	8	8	5	6	5	5	3	1	3	1	4	3
T	3	4	=====																				
A			=====																				
B			=====																				

121

T	3	3	1	4	3	3	1	3	3	3	1	3	3	1	3	3	1	3	3	1	3	5
A																						
B																						

125

T	5	5	6	6	5	1	3	3	3	1	1	1	1	3	3	3
A																
B																

130

	13				3	4	1	3	3	3	1	1	1	0	1	1
T	=====															
A	=====															
B	=====															

			1	1 3 5 6 6 8 8	10
T			1 1 3 4		
A	1		0 1 1		
B	3	3 3 1 3	3		

151

	10	10 10 10 10	10 11 10 8 8 6 6	6 5 6 5 3 1	3	1
T						
A						
B						

155

	1		6		
T	4	3 4 4	4 3 1 1	1 1 1 1 0 1	
A					
B					

158

14

T	0	0			
A		3 3	3	3	
B					

57

60

64

69

75

81

85

89

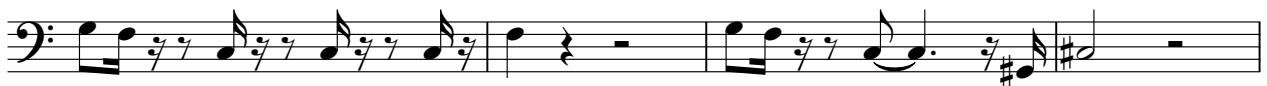

93

97

100

104

109

115

121

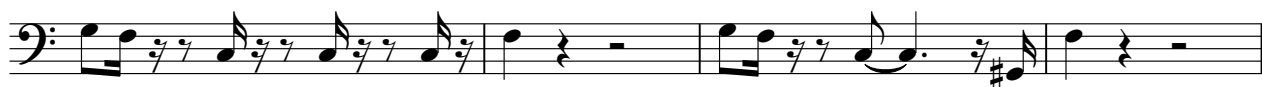

125

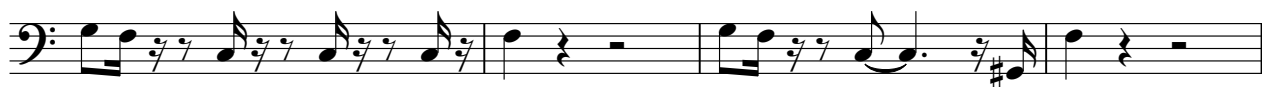

129

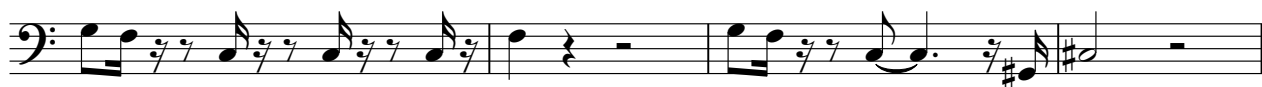

133

137

140

V.S.

144

148

153

157

161

165

169

172

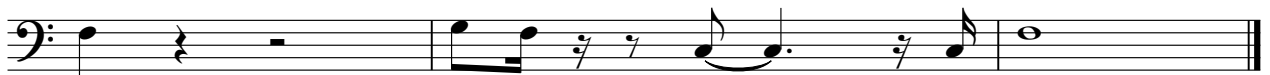

Piano 3

Al Stewart - On the Border

♩ = 190,000290

60 6

68

71 2

76

80 21 6 21 6

109

112 2

2

Piano 3

117

120

21

33

♩ = 190,000290

5

Al Stewart - On the Border

Strings

♩ = 190,000290

13

21

29

38

47

56

65

73

82

90

V.S.

Strings

99

108

116

124

132

140

149

158

167

Al Stewart - On the Border

Piano 2

♩ = 190,000290

5

8

11

14

17

20

23

26

29

32

V.S.

35

38

41

44

47

50

53

56

59

62

65

68

71

74

77

80

83

86

89

92

V.S.

95

98

101

104

107

110

113

116

119

122

125

128

131

134

137

140

143

146

149

152

V.S.

155

158

161

164

167

170

172

