

Alan Parsons - The Turn of a Friendly Card

♩ = 91,999985

Flute

Bass Flute

Tuba

Percussion

Jazz Guitar

Electric Guitar

Electric Guitar

Kora

Fretless Electric Bass

♩ = 91,999985

Synth Strings

Viola

Violoncello

Solo

6

B. Fl.

Perc.

J. Gtr.

E. Bass

Syn. Str.

Vla.

Vc.

Solo

11

B. Fl.

Perc.

J. Gtr.

E. Bass

Syn. Str.

Vla.

Vc.

Solo

16

B. Fl.

Perc.

J. Gtr.

E. Bass

Syn. Str.

Solo

6

6

20

B. Fl.

Perc.

J. Gtr.

E. Bass

Syn. Str.

Vla.

Vc.

Solo

25

B. Fl.

Perc.

J. Gtr.

Kora

E. Bass

Syn. Str.

Vla.

Vc.

Solo

30

Perc.

J. Gtr.

E. Gtr.

E. Gtr.

E. Bass

Syn. Str.

Vla.

Vc.

Solo

34

38

41

Perc.

E. Gtr.

E. Gtr.

E. Bass

Syn. Str.

Vla.

Vc.

Solo

45

Tba.

Perc.

J. Gtr.

E. Gtr.

E. Gtr.

E. Bass

Syn. Str.

Vla.

Vc.

Solo

49

Tba.

Perc.

J. Gtr.

E. Bass

Syn. Str.

Vla.

Vc.

Solo

53

Tba.

Perc.

J. Gtr.

E. Bass

Syn. Str.

Vla.

Vc.

Solo

56

Tba.

Perc.

J. Gtr.

E. Bass

Syn. Str.

Vla.

Vc.

Solo

59

Tba.

Perc.

J. Gtr.

E. Bass

Syn. Str.

Vla.

Vc.

Solo

63

Perc. E. Bass Syn. Str. Vla. Vc.

67

Perc. E. Bass Syn. Str. Vla. Vc.

71

Fl. Perc. E. Bass Syn. Str. Vla. Vc.

74

Fl. Perc. E. Bass Syn. Str. Vla. Vc.

77

Fl. Perc. E. Bass Syn. Str. Vla. Vc.

Flute

Alan Parsons - The Turn of a Friendly Card

♩ = 91,999985

27

6

42

71

74

77

Bass Flute

Alan Parsons - The Turn of a Friendly Card

♩ = 91,999985

5

9

13

17

21

25

28

51

Tuba Alan Parsons - The Turn of a Friendly Card

♩ = 91,999985

27 17

47

50

53

56

59

61 18

Alan Parsons - The Turn of a Friendly Card

Percussion

♩ = 91,999985

2

8

14

18

21

26

30

33

36

38

V.S.

Percussion

40

43

46

49

52

55

58

61

64

67

Percussion

70

73

76

♩ = 91,999985

7

12

16

20

24

28

33

37

8

47

52

56

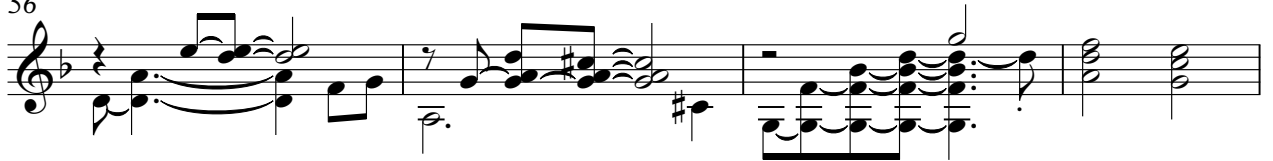

60

Electric Guitar Alan Parsons - The Turn of a Friendly Card

♩ = 91,999985

27

32

36

40

44

46

33

Electric Guitar Alan Parsons - The Turn of a Friendly Card

♩ = 91,999985

27

32

36

40

44

46

33

Kora

Alan Parsons - The Turn of a Friendly Card

♩ = 91,999985

25

28

52

Alan Parsons - The Turn of a Friendly Card

Fretless Electric Bass

♩ = 91,999985

8

14

20

26

31

37

42

47

52

V.S.

57

61

66

71

75

Synth Strings Alan Parsons - The Turn of a Friendly Card

♩ = 91,999985

2

9

15

21

27

8

40

46

53

59

65

V.S.

2

Synth Strings

71

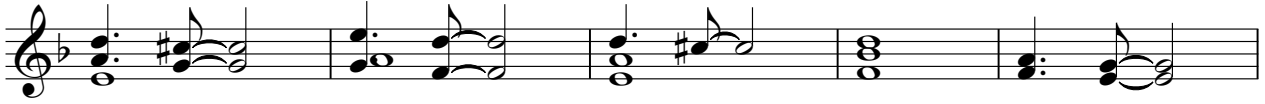

76

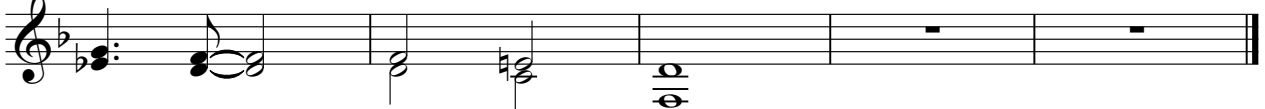

Viola Alan Parsons - The Turn of a Friendly Card

♩ = 91,999985

5

11

21

27

34

40

46

53

59

V.S.

2

Viola

65

69

72

75

Violoncello

Alan Parsons - The Turn of a Friendly Card

♩ = 91,999985

5

11

21

28

35

41

48

55

62

V.S.

66

70

74

Alan Parsons - The Turn of a Friendly Card

Solo

♩ = 91,999985

5

9

13

17

22

28

32

36

39

V.S.

42

46

49

53

57

60

