

♩ = 118,999924

Alto Flute

Alto Saxophone

Percussion

Jazz Guitar

Fretless Electric Bass

♩ = 118,999924

Synth Strings

Viola

Viola

Solo

4

Perc.

J. Gtr.

E. Bass

Syn. Str.

Solo

6

A. Fl.

Perc.

J. Gtr.

E. Bass

Syn. Str.

Solo

8

A. Fl.

Perc.

J. Gtr.

E. Bass

Syn. Str.

Solo

10

A. Fl.

Alto Sax.

Perc.

J. Gtr.

E. Bass

Syn. Str.

Solo

12

Alto Sax.

Perc.

J. Gtr.

E. Bass

Syn. Str.

Solo

14

Alto Sax.

Perc.

J. Gtr.

E. Bass

Syn. Str.

Solo

16

Alto Sax.

Perc.

J. Gtr.

E. Bass

Syn. Str.

Solo

18

Alto Sax.

Perc.

J. Gtr.

E. Bass

Syn. Str.

Vla.

Solo

20

Alto Sax.

Perc.

J. Gtr.

E. Bass

Syn. Str.

Vla.

Solo

22

Alto Sax.

Perc.

J. Gtr.

E. Bass

Syn. Str.

Vla.

Solo

24

Alto Sax.

Perc.

J. Gtr.

E. Bass

Syn. Str.

Vla.

Solo

27

Alto Sax.

Perc.

J. Gtr.

E. Bass

Syn. Str.

Vla.

Vla.

Solo

29

Alto Sax.

Perc.

J. Gtr.

E. Bass

Syn. Str.

Vla.

Vla.

Solo

31

Alto Sax.

Perc.

J. Gtr.

E. Bass

Syn. Str.

Vla.

Vla.

Solo

33

Alto Sax.

Perc.

J. Gtr.

E. Bass

Syn. Str.

Vla.

Vla.

Solo

36

Alto Sax.

Perc.

J. Gtr.

E. Bass

Syn. Str.

Vla.

Vla.

Solo

38

Alto Sax.

Perc.

J. Gtr.

E. Bass

Syn. Str.

Vla.

Vla.

Solo

41

Alto Sax.
Perc.
J. Gtr.
E. Bass
Syn. Str.
Vla.
Vla.
Solo

44

Alto Sax.
Perc.
J. Gtr.
E. Bass
Syn. Str.
Vla.
Vla.
Solo

47

Alto Sax.

Perc.

J. Gtr.

E. Bass

Syn. Str.

Vla.

Vla.

Solo

49

Alto Sax.

Perc.

J. Gtr.

E. Bass

Syn. Str.

Vla.

Vla.

Solo

51

Alto Sax.

Perc.

J. Gtr.

E. Bass

Syn. Str.

Vla.

Vla.

Solo

53

Alto Sax.

Perc.

J. Gtr.

E. Bass

Syn. Str.

Vla.

Vla.

Solo

55

Alto Sax.

Perc.

J. Gtr.

E. Bass

Syn. Str.

Vla.

Vla.

Solo

57

A. Fl.
Alto Sax.
Perc.
J. Gtr.
E. Bass
Syn. Str.
Vla.
Vla.
Solo

59

A. Fl.
Perc.
J. Gtr.
E. Bass
Syn. Str.
Vla.
Vla.
Solo

61

A. Fl.
Perc.
J. Gtr.
E. Bass
Syn. Str.
Vla.
Vla.
Solo

63

A. Fl.
Perc.
J. Gtr.
E. Bass
Syn. Str.
Vla.
Vla.
Solo

65

A. Fl.
Alto Sax.
Perc.
J. Gtr.
E. Bass
Syn. Str.
Vla.
Vla.
Solo

67

Alto Sax.
Perc.
J. Gtr.
E. Bass
Syn. Str.
Solo

69

Alto Sax.

Perc.

J. Gtr.

E. Bass

Syn. Str.

Vla.

Vla.

Solo

71

Alto Sax.

Perc.

J. Gtr.

E. Bass

Syn. Str.

Vla.

Vla.

Solo

73

Alto Sax.

Perc.

J. Gtr.

E. Bass

Syn. Str.

Vla.

Vla.

Solo

75

Alto Sax.

Perc.

J. Gtr.

E. Bass

Syn. Str.

Vla.

Vla.

Solo

77

Alto Sax.

Perc.

J. Gtr.

E. Bass

Syn. Str.

Vla.

Vla.

Solo

79

Alto Sax.

Perc.

J. Gtr.

E. Bass

Syn. Str.

Vla.

Vla.

Solo

81

Alto Sax.
Perc.
J. Gtr.
E. Bass
Syn. Str.
Vla.
Vla.
Solo

84

Alto Sax.
Perc.
J. Gtr.
E. Bass
Syn. Str.
Vla.
Vla.
Solo

86

Alto Sax.

Perc.

J. Gtr.

E. Bass

Syn. Str.

Vla.

Vla.

Solo

88

Alto Sax.

Perc.

J. Gtr.

E. Bass

Syn. Str.

Vla.

Vla.

Solo

90

Alto Sax.

Perc.

J. Gtr.

E. Bass

Syn. Str.

Vla.

Vla.

Solo

93

Alto Sax.

Perc.

J. Gtr.

E. Bass

Syn. Str.

Vla.

Vla.

Solo

95

Alto Sax.

Perc.

J. Gtr.

E. Bass

Syn. Str.

Vla.

Vla.

Solo

97

A. Fl.

Alto Sax.

Perc.

J. Gtr.

E. Bass

Syn. Str.

Vla.

Vla.

Solo

99

A. Fl.

Perc.

J. Gtr.

E. Bass

Syn. Str.

Vla.

Vla.

Solo

101

A. Fl.
Perc.
J. Gtr.
E. Bass
Syn. Str.
Vla.
Vla.
Solo

103

A. Fl.
Perc.
J. Gtr.
E. Bass
Syn. Str.
Vla.
Vla.
Solo

105

A. Fl.

Perc.

J. Gtr.

E. Bass

Syn. Str.

Vla.

Vla.

Solo

Alto Flute

♩ = 118,999924

5

9

47

59

63

67

31

101

104

Alto Saxophone

♩ = 118,999924

9

14

19

24

29

34

39

44

48

53

V.S.

Percussion

♩ = 118,999924

5

8

12

16

20

24

28

32

36

V.S.

40

44

48

51

55

58

62

66

70

74

78

82

86

90

94

98

102

104

Jazz Guitar

♩ = 118,999924

5

7

9

12

14

16

18

20

22

V.S.

V.S.

68

70

72

74

76

78

80

82

84

86

Fretless Electric Bass

♩ = 118,999924

V.S.

52

57

62

67

72

77

82

87

92

97

102

Synth Strings

♩ = 118,999924

2

10

18

26

34

42

50

58

66

74

V.S.

Viola

♩ = 118,999924

18

25

31

38

46

54

61

67

74

81

2

Viola

87

94

100

Viola

♩ = 118,999924

26

33

41

50

58

66

2

73

81

89

97

V.S.

2

Viola

102

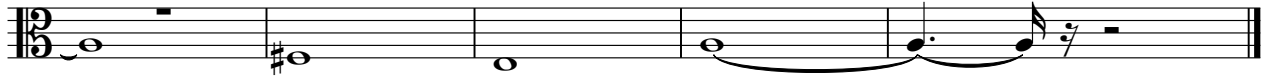

Solo

♩ = 118,999924

5

7

11

15

19

24

28

32

36

V.S.

38

41

45

49

52

55

59

63

67

71

