

Ambrosia - Holding On To Yesterday

♩ = 148,000153

Percussion

Blake Wallace klaatu@texoma.net

Electric Guitar

5-string Electric Bass

Soprano

Honky-tonk Piano

Percussive Organ

Rock Organ

Rock Organ

Rock Organ

Bandoneon

♩ = 148,000153

6

Perc.

E. Bass

H-t. Pno.

Copyright © 1998 by Blake Wallace  
Copyright © 1998 by Blake Wallace

11

Perc.

E. Bass

H-t. Pno.

Organ

16

Perc.

E. Bass

H-t. Pno.

Organ

Band.

20

Perc.

E. Bass

H-t. Pno.

Organ

Band.

24

29

34

39

44

Perc.

E. Bass

S.

H-t. Pno.

Perc. Organ

Band.

50

Perc.

E. Bass

S.

H-t. Pno.

Perc. Organ

Band.

54

Perc.

E. Bass

H-t. Pno.

Organ

Band.

58

Perc.

E. Bass

H-t. Pno.

Organ

Band.

62

Perc.

E. Bass

S.

H-t. Pno.

Perc. Organ

Band.

67

Perc.

E. Bass

S.

H-t. Pno.

Perc. Organ

Band.

72

77

82

Perc. 

E. Gtr. 

E. Bass 

S. 

H-t. Pno. 

Perc. Organ 

Organ 

Band. 

86

Perc. 

E. Gtr. 

E. Bass 

H-t. Pno. 

Organ 

90

94

98

102

106

Perc.

E. Bass

S.

H-t. Pno.

Organ

110

Perc.

E. Bass

S.

H-t. Pno.

Organ

114

118

122

Perc.

E. Bass

S.

H-t. Pno.

Organ

Organ

Band.

126

Perc.

E. Bass

H-t. Pno.

Organ

Organ

Band.

131

137

141

Perc.

E. Gtr.

E. Bass

H-t. Pno.

Organ

Organ

145

Perc.

E. Gtr.

E. Bass

H-t. Pno.

Organ

Organ

# Ambrosia - Holding On To Yesterday

## Percussion

♩ = 148,000153

7

12

17

22

27

33

38

44

50

Copyright © 1998 by Blake Wallace  
Copyright © 1998 by Blake Wallace

V.S.

2

Percussion

55

60

65

70

75

80

85

90

95

100

106

111

116

122

128

134

140

145

150

Ambrosia - Holding On To Yesterday  
Electric Guitar

♩ = 148,000153

Blake Wallace klaatu@texoma.net

81

85

89

93

98

37

138

144

149

4

Copyright © 1998 by Blake Wallace  
Copyright © 1998 by Blake Wallace

Ambrosia - Holding On To Yesterday  
5-string Electric Bass

♩ = 148,000153

Copyright © 1998 by Blake Wallace  
Copyright © 1998 by Blake Wallace

V.S.

116

121

126

132

138

143

148

Soprano Ambrosia - Holding On To Yesterday

♩ = 148,000153

29

34

42

50

11

66

74

82

16

105

112

5

121

33

Copyright © 1998 by Blake Wallace  
Copyright © 1998 by Blake Wallace

# Ambrosia - Holding On To Yesterday

## Honky-tonk Piano

♩ = 148,000153

8

15

21

27

36

42

48

54

59

Copyright © 1998 by Blake Wallace  
Copyright © 1998 by Blake Wallace

67

73

79

85

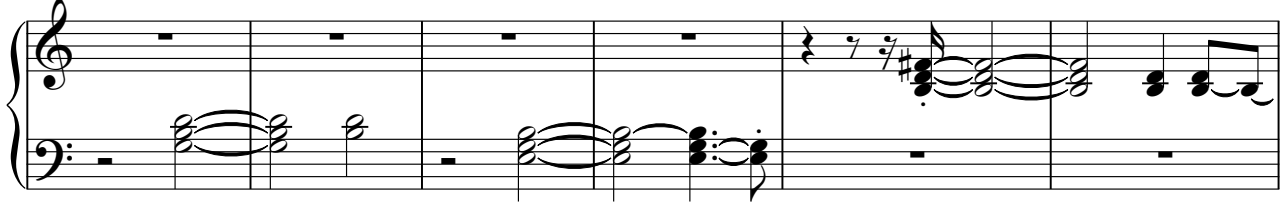

91

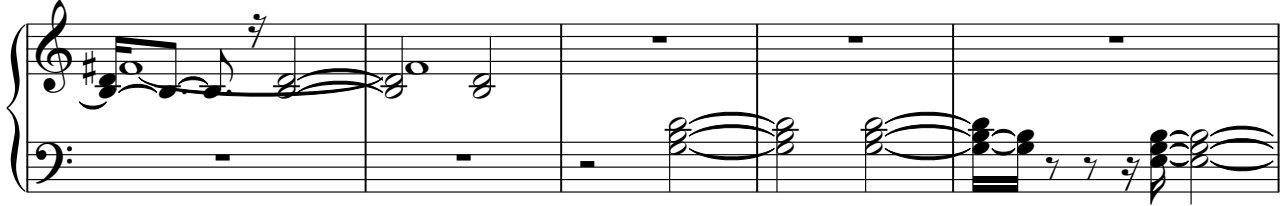

96

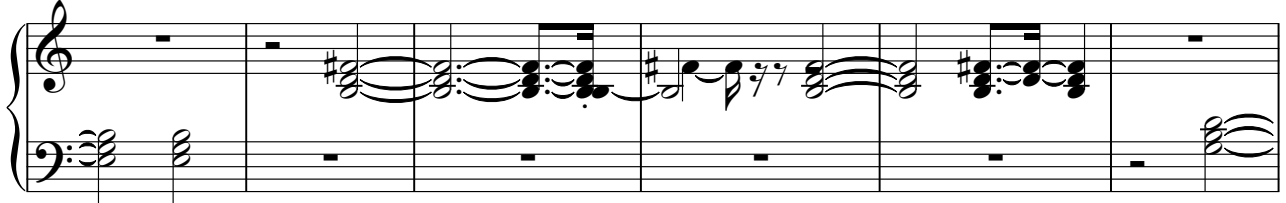

102

Honky-tonk Piano

107

113

118

124

136

142

147

151

Ambrosia - Holding On To Yesterday  
Percussive Organ

♩ = 148,000153  
**30**

37

46 **12**

65

73

79 **73**

Copyright © 1998 by Blake Wallace  
Copyright © 1998 by Blake Wallace

Ambrosia - Holding On To Yesterday  
Rock Organ

♩ = 148,000153

82

88

96

104

110

115

124

132

140

Copyright © 1998 by Blake Wallace  
Copyright © 1998 by Blake Wallace

V.S.

2

Rock Organ

149

153

Ambrosia - Holding On To Yesterday  
Rock Organ

♩ = 148,000153  
**10**

**17**

**26**

**59**

**119**

**124**

Copyright © 1998 by Blake Wallace  
Copyright © 1998 by Blake Wallace

Ambrosia - Holding On To Yesterday  
Rock Organ

♩ = 148,000153

**143**

147

149

Copyright © 1998 by Blake Wallace  
Copyright © 1998 by Blake Wallace

Ambrosia - Holding On To Yesterday  
Bandoneon

♩ = 148,000153

17

21

27

33

39

45

51

Copyright © 1998 by Blake Wallace  
Copyright © 1998 by Blake Wallace

V.S.

56

62

68

74

80

115

121

126

131

20

20