

America - I Need You

♩ = 65,999992

ChartChai MeeSangNin (jeridu@geocities.com)

Sequenced by ChartChai MeeSangNin (jeridu@yahoo.com).

9

J. Gtr.

J. Gtr.

E. Pno.

FM

12

J. Gtr.

J. Gtr.

E. Pno.

FM

16 $\text{♩} = 53,00995$

J. Gtr.

J. Gtr.

E. Pno.

$\text{♩} = 53,00995$

FM

21 ♩ = 67,009979

24

Perc. Perc. Perc. S. D. Anv. Congas Timb. J. Gtr. Kora E. Bass E. Pno. FM

Detailed description of the musical score: The score is for a multi-instrumental ensemble. It begins at measure 24. The percussion section includes three staves: the top two are marked 'Perc.' and feature rhythmic patterns of eighth and sixteenth notes, while the third 'Perc.' staff has rests followed by specific rhythmic figures. The S. D. (Soprano Drums) staff shows a pattern of eighth notes and rests. The Anv. (Anvil) staff has a simple rhythmic pattern. The Congas and Timb. (Timbales) staves have more complex rhythmic patterns. The J. Gtr. (Jazz Guitar) staff features a melodic line with triplets and slurs. The Kora staff has a complex, multi-layered rhythmic pattern. The E. Bass (Electric Bass) staff has a melodic line with triplets. The E. Pno. (Electric Piano) staff consists of two staves with block chords and a bass line. The FM (Finger Modulation) staff has a melodic line with slurs and ties.

27

29

32

Perc. Perc. Tamb. J. Gtr. J. Gtr. Kora E. Bass E. Pno. FM

35

Perc. Perc. Perc. Perc. Perc. Perc. Perc. Tom-t. Tamb. J. Gtr. J. Gtr. Kora E. Bass E. Pno. FM

39

42

This musical score is for a multi-instrumental ensemble. It consists of the following parts:

- Perc.**: Five staves for various percussion instruments, including a snare drum (top), congas, and a tom-tom.
- Tom-t.**: A single staff for a tom-tom.
- Tamb.**: A single staff for a tambourine.
- J. Gtr.**: Two staves for a jazz guitar, featuring melodic lines and a triplet.
- Kora**: A single staff for a kora, playing a rhythmic accompaniment.
- E. Bass**: A single staff for an electric bass, providing a steady bass line.
- E. Pno.**: A grand piano part with both treble and bass clefs, playing chords and a bass line.
- FM**: A single staff for a Fender MIM (Music Instrument Manual) guitar, playing chords and melodic fragments.

49

55

Percussion

America - I Need You

♩ = 65,999992 ♩ = 53,009995 ♩ = 67,009979

4/4 18 2/4 4/4 14 3/4

36

3/4 2 4/4 3 3/4 2 4/4 2 4/4

45

3 3/4 2 4/4 2 4/4

51

3 3/4 2 4/4 2 4/4

Sequenced by ChartChai MeeSangNin (jeridu@yahoo.com).

Percussion

America - I Need You

♩ = 65,999992

♩ = 53,009995 ♩ = 67,009979

18

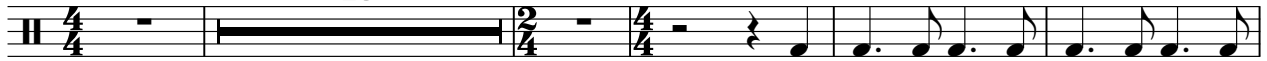

24

29

35

41

47

52

Sequenced by ChartChai MeeSangNin (jeridu@yahoo.com).

Percussion

America - I Need You

♩ = 65,999992 ♩ = 53,009995 ♩ = 67,009979

18 15

38

4 4

49

4 2

Sequenced by ChartChai MeeSangNin (jeridu@yahoo.com).

Percussion

America - I Need You

♩ = 65,999992 ♩ = 53,009995 ♩ = 67,009979

18

23

27

38

50

Sequenced by ChartChai MeeSangNin (jeridu@yahoo.com).

Percussion

America - I Need You

♩ = 65,999992 ♩ = 53,009995 ♩ = 67,009979

18

24

30

6 2 4 2

44

4 2 4 2 2

Sequenced by ChartChai MeeSangNin (jeridu@yahoo.com).

Percussion

America - I Need You

♩ = 65,999992 ♩ = 53,009995 ♩ = 67,009979

18 15

37

48

Sequenced by ChartChai MeeSangNin (jeridu@yahoo.com).

Percussion

America - I Need You

♩ = 65,999992 ♩ = 53,009995 ♩ = 67,009979

18 9

31

4 2 3

42

2 3 2

50

3 2

Sequenced by ChartChai MeeSangNin (jeridu@yahoo.com).

Side Drum

America - I Need You

♩ = 65,999992 ♩ = 53,009995 ♩ = 67,009979

18

24

30

4 3/4 2 4 3/4 2 4/4

44

4 3/4 2 4 3/4 2 4/4 2

Sequenced by ChartChai MeeSangNin (jeridu@yahoo.com).

Anvil

America - I Need You

♩ = 65,999992 ♩ = 53,009995 ♩ = 67,009979

18

24

31

4 3/4 2 4/4 4 3/4 2 4/4

44

4 3/4 2 4/4 4 3/4 2 4/4 2 4/4

Sequenced by ChartChai MeeSangNin (jeridu@yahoo.com).

Tom-toms

America - I Need You

♩ = 65,999992 ♩ = 53,009995 ♩ = 67,009979

18 14

36

4 4 4

48

4 2

Sequenced by ChartChai MeeSangNin (jeridu@yahoo.com).

Congas

America - I Need You

♩ = 65,999992 ♩ = 53,009995 ♩ = 67,009979

18

24

29

38

50

Sequenced by ChartChai MeeSangNin (jeridu@yahoo.com).

Timbales

America - I Need You

♩ = 65,999992 ♩ = 53,009995 ♩ = 67,009979

18

24

29

38

50

Sequenced by ChartChai MeeSangNin (jeridu@yahoo.com).

Tambourine

America - I Need You

♩ = 65,999992 ♩ = 53,009995 ♩ = 67,009979

18 9

31

35

41

47

52

Sequenced by ChartChai MeeSangNin (jeridu@yahoo.com).

America - I Need You

♩ = 65,999992

ChartChai MeeSangNin (jeridu@geocities.com)

5

9

13

17

22

26

30

34

38

Sequenced by ChartChai MeeSangNin (jeridu@yahoo.com).

V.S.

Jazz Guitar

America - I Need You

♩ = 65,999992

ChartChai MeeSangNin (jeridu@geocities.com)

8

14

18

♩ = 53,009995 ♩ = 67,009979

10

32

36

40

44

48

52

55

Sequenced by ChartChai MeeSangNin (jeridu@yahoo.com).

America - I Need You

Kora

♩ = 65,999992

♩ = 53,009995 ♩ = 67,009979

ChartChai MeeSangNin (jeridu@geocities.com)

18

23

26

28

31

34

38

41

45

48

Sequenced by ChartChai MeeSangNin (jeridu@yahoo.com).

V.S.

52

55

Electric Bass

America - I Need You

♩ = 65,999992 ♩ = 53,009995 ♩ = 67,009979
ChartChai MeeSangNin (jeridu@geocities.com)

18

23

28

33

38

43

48

53

Sequenced by ChartChai MeeSangNin (jeridu@yahoo.com).

Electric Piano

America - I Need You

♩ = 65,999992

ChartChai MeeSangNin (jeridu@geocities.com)

6

11

15

18

♩ = 53,009995

Sequenced by ChartChai MeeSangNin (jeridu@yahoo.com).

21 ♩ = 67,009979

25

30

34

39

44

49

53

America - I Need You

♩ = 65,999992

ChartChai MeeSangNin (jeridu@geocities.com)

Sequenced by ChartChai MeeSangNin (jeridu@yahoo.com).

21 ♩ = 67,009979

50

54
