

America - Sandman

♩ = 72,000031 ♩ = 67,999992

Jazz Guitar

Jazz Guitar

Jazz Guitar

Electric Bass

Percussive Organ

Percussive Organ

7

J. Gtr.

J. Gtr.

J. Gtr.

E. Bass

Perc. Organ

Sequenced by ChartChai MeeSangNin (jeridu@yahoo.com).

12

Perc.

J. Gtr.

J. Gtr.

J. Gtr.

E. Bass

Perc. Organ

Perc. Organ

16 $\text{♩} = 72,000031$

21 $\text{♩} = 67,999992$

Perc.

Perc.

Perc.

Perc.

J. Gtr.

J. Gtr.

E. Bass

Perc. Organ

Perc. Organ $\text{♩} = 67,999992$

26

Perc.

Perc.

Perc.

Perc.

J. Gtr.

J. Gtr.

E. Bass

29

Perc. Perc. Perc. Perc. J. Gtr. J. Gtr. J. Gtr. E. Bass

32

Perc. Perc. Perc. Perc. J. Gtr. J. Gtr. J. Gtr. E. Bass

35 $\text{♩} = 69,999985$

Perc. Perc. Perc. Perc. J. Gtr. J. Gtr. J. Gtr. E. Bass

38

Perc. Perc. Perc. Perc. J. Gtr. J. Gtr. J. Gtr. E. Bass

41

Perc. 7

J. Gtr. 6 6 6 3 6 6

E. Bass

44 ♩ = 67,999992

Perc. 4/4

J. Gtr. 3 3

E. Bass

Perc. Organ

47

51

55 722090081

Perc. Perc. Perc. Perc. Perc. Perc. J. Gtr. J. Gtr. J. Gtr. E. Bass Perc. Organ Perc. Organ

722090081

59

64

69

75

80

87

93

Perc. Perc. Perc. Perc. J. Gtr. J. Gtr. J. Gtr. E. Bass

99

Perc. Perc. Perc. Perc. J. Gtr. J. Gtr. E. Bass

104

Perc. Perc. Perc. Perc. J. Gtr. J. Gtr. E. Bass

109

Perc. Perc. Perc. Perc. J. Gtr. J. Gtr. E. Bass

Percussion

America - Sandman

78

91

98

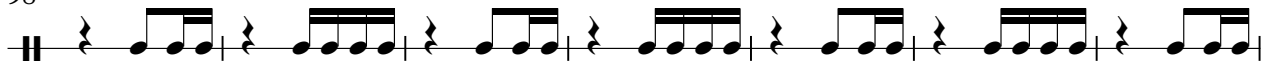

105

109

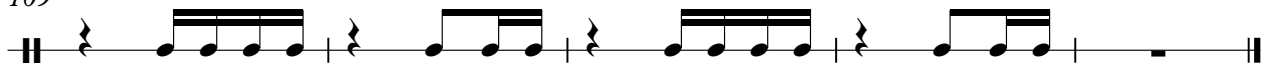

Percussion

America - Sandman

♩ = 72,000031 ♩ = 67,999992 ♩ = 72,000031

2 **13**

22 ♩ = 67,999992

29

35 ♩ = 69,999985

44 ♩ = 67,999992

50

56 ♩ = 72,000031

66

75

8

Sequenced by ChartChai MeeSangNin (jeridu@yahoo.com).

2

Percussion

90

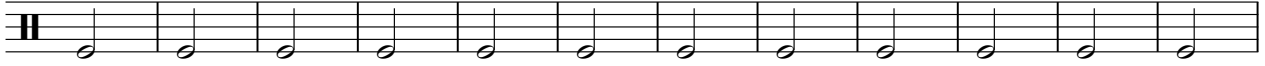

102

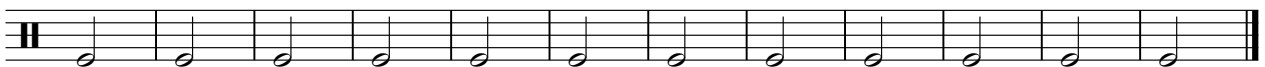

America - Sandman

Percussion

♪ = 72,000031 ♪ = 67,999992 ♪ = 72,000031

2 **13** **7**

24 ♪ = 67,999992 ♪ = 69,999985 ♪ = 67,999992 ♪ = 72,000031

13 **7** **13**

58

24

86

24

Sequenced by ChartChai MeeSangNin (jeridu@yahoo.com).

Percussion

America - Sandman

♪ = 72,000031 ♪ = 67,999992 ♪ = 72,000031

2 **13** **7**

24 ♪ = 67,999992 ♪ = 69,999985 ♪ = 67,999992

13 **7** **13**

57 ♪ = 72,000031 **56**

56

Sequenced by ChartChai MeeSangNin (jeridu@yahoo.com).

America - Sandman

Percussion

$\text{♩} = 72,000031$ $\text{♩} = 67,999992$ $\text{♩} = 72,000031$
2 **14**

Sequenced by ChartChai MeeSangNin (jeridu@yahoo.com).

V.S.

61

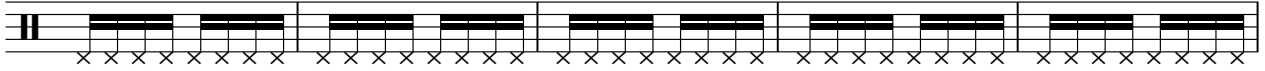

66

71

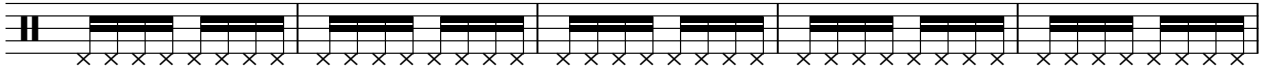

76

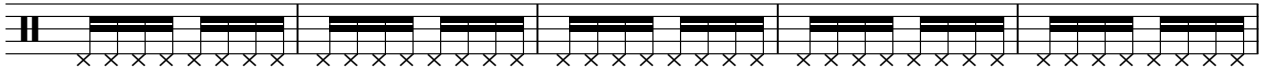

81

8

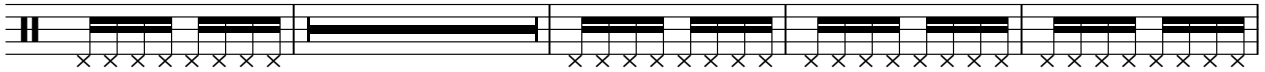

93

98

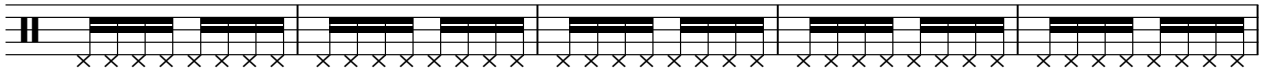

103

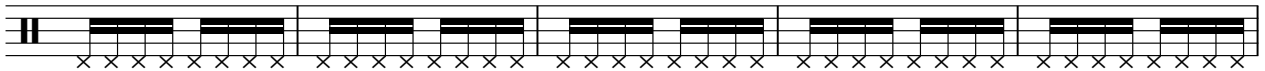

108

Percussion

America - Sandman

♪ = 72,000031 ♪ = 67,999992

2 9

17 ♪ = 72,000031

♪ = 67,999992

25

32

♪ = 69,999985

39

♪ = 67,999992

46

53

♪ = 72,000081

60

69

78

2

Percussion

89

98

106

♩ = 72,000031 ♩ = 67,999992

2

8

13

♩ = 72,000031

20

♩ = 67,999992

27

32

36

♩ = 69,999985

39

42

44

♩ = 67,999992

Sequenced by ChartChai MeeSangNin (jeridu@yahoo.com).

V.S.

48

53

♩ = 72,000081

59

70

81

90

99

104

109

♩ = 72,000031 ♩ = 67,999992

2

8

13

♩ = 72,000031

19

♩ = 67,999992

25

28

30

32

34

36

♩ = 69,999985

Sequenced by ChartChai MeeSangNin (jeridu@yahoo.com).

V.S.

Jazz Guitar

♩ = 67,999992

41

47

52

♩ = 72,000003

58

64

71

78

86

94

101

107

110

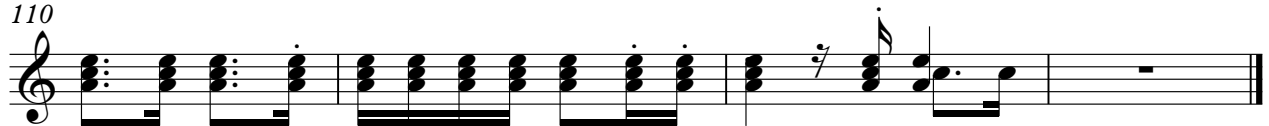

Jazz Guitar

America - Sandman

Sequenced by ChartChai MeeSangNin (jeridu@yahoo.com).

Electric Bass

America - Sandman

♩ = 72,000031 ♩ = 67,999992

2 5

11

16 ♩ = 72,000031

21 ♩ = 67,999992

26

30

33

36 ♩ = 69,999985

41 ♩ = 67,999992

46

Sequenced by ChartChai MeeSangNin (jeridu@yahoo.com).

V.S.

51

56

61

67

72

78

85

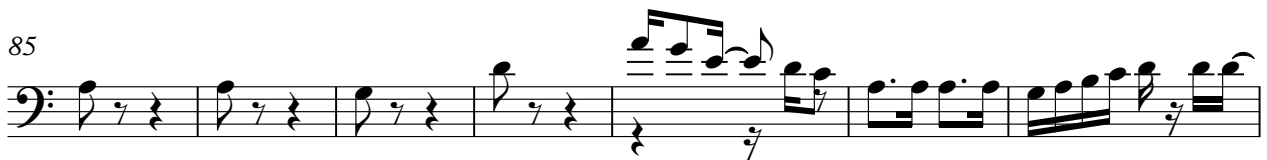

92

98

104

Electric Bass

109

Percussive Organ

America - Sandman

♪ = 72,000031 ♫ = 67,999992

8

13

16

♪ = 72,000031

21

♪ = 67,999992

25

♪ = 69,999985 ♫ = 67,999992

12 **7** **2**

Sequenced by ChartChai MeeSangNin (jeridu@yahoo.com).

46

50

54

7229998

58

64

70

76

82

87

24

Percussive Organ America - Sandman

♩ = 72,000031 ♩ = 67,999992

10

15 ♩ = 72,000031

20 ♩ = 67,999992

25 ♩ = 69,999985 ♩ = 67,999992

12 **7** **10**

3

55 ♩ = 72,000031

59

65

71

77

83

Sequenced by ChartChai MeeSangNin (jeridu@yahoo.com).

V.S.

2

Percussive Organ

87

24