

America - Sister Golden Hair

♩ = 140,000137

Sequenced by ChartChai MeeSangNin (jeridu@yahoo.com).

5

J. Gtr.

J. Gtr.

J. Gtr.

Solo

8

J. Gtr.

J. Gtr.

J. Gtr.

Solo

10

J. Gtr.

J. Gtr.

J. Gtr.

Band.

Solo

13

Tamb. 

J. Gtr. 

J. Gtr. 

Band. 

Solo 

16

Tamb. 

J. Gtr. 

J. Gtr. 

Band. 

Solo 

19

Tamb.

J. Gtr.

J. Gtr.

Band.

Solo

22

Perc.

Tamb.

J. Gtr.

J. Gtr.

Band.

Solo

24

27

Perc. Perc. Tamb. J. Gtr. J. Gtr. J. Gtr. Band. Solo

29

A. Fl.

Perc.

Perc.

Perc.

Perc.

J. Gtr.

J. Gtr.

E. Bass

Band.

Solo

32

A. Fl.

Perc.

Perc.

Perc.

Perc.

J. Gtr.

J. Gtr.

E. Bass

Band.

Solo

35

A. Fl.

Perc.

Perc.

Perc.

Perc.

J. Gtr.

J. Gtr.

E. Bass

Band.

Solo

38

A. Fl.

Perc.

Perc.

Perc.

Perc.

J. Gtr.

J. Gtr.

E. Bass

Band.

Solo

40

A. Fl.

Perc.

Perc.

Perc.

Perc.

J. Gtr.

J. Gtr.

E. Bass

Band.

Solo

43

A. Fl.

Perc.

Perc.

Perc.

Perc.

Perc.

J. Gtr.

J. Gtr.

J. Gtr.

E. Bass

Band.

Solo

45

A. Fl.

Perc.

Perc.

Perc.

Perc.

J. Gtr.

J. Gtr.

J. Gtr.

E. Bass

Band.

Solo

48

A. Fl.

Perc.

Perc.

Perc.

Perc.

J. Gtr.

J. Gtr.

J. Gtr.

E. Bass

Band.

Solo

50

52

A. Fl.

Perc.

Perc.

Perc.

Perc.

Perc.

J. Gtr.

J. Gtr.

J. Gtr.

E. Bass

Band.

Solo

♩ = 132,999954

54 $\text{♩} = 105,999954 \text{ } \text{♩} = 106,54005061 \text{ } \text{♩} = 73,9999999954 \text{ } \text{♩} = 140,5$ 17

J. Gtr.

J. Gtr.

J. Gtr.

E. Bass

$\text{♩} = 105,999954 \text{ } \text{♩} = 106,54005061 \text{ } \text{♩} = 73,9999999954 \text{ } \text{♩} = 140,5$

Band.

Solo

57

J. Gtr.

Solo

60

J. Gtr.

J. Gtr.

J. Gtr.

Solo

63

J. Gtr.

J. Gtr.

J. Gtr.

Solo

66

A. Fl.

Perc.

Perc.

Perc.

Perc.

Perc.

J. Gtr.

J. Gtr.

J. Gtr.

E. Bass

Band.

Solo

68

A. Fl.

Perc.

Perc.

Perc.

Perc.

J. Gtr.

J. Gtr.

E. Bass

Band.

Solo

71

A. Fl.

Perc.

Perc.

Perc.

Perc.

J. Gtr.

J. Gtr.

E. Bass

Band.

Solo

74

A. Fl.

Perc.

Perc.

Perc.

Perc.

J. Gtr.

J. Gtr.

E. Bass

Band.

Solo

76

A. Fl.

Perc.

Perc.

Perc.

Perc.

J. Gtr.

J. Gtr.

E. Bass

Band.

Solo

78

A. Fl.

Perc.

Perc.

Perc.

Perc.

J. Gtr.

J. Gtr.

E. Bass

Band.

Solo

81

A. Fl.

Perc.

Perc.

Perc.

Perc.

Perc.

J. Gtr.

J. Gtr.

J. Gtr.

E. Bass

Band.

Solo

83

A. Fl.

Perc.

Perc.

Perc.

Perc.

J. Gtr.

J. Gtr.

J. Gtr.

E. Bass

Band.

Solo

85

A. Fl.

Perc.

Perc.

Perc.

Perc.

J. Gtr.

J. Gtr.

J. Gtr.

E. Bass

Band.

Solo

87

A. Fl.

Perc.

Perc.

Perc.

Perc.

J. Gtr.

J. Gtr.

J. Gtr.

E. Bass

Band

Solo

89

A. Fl.

Perc.

Perc.

Perc.

Perc.

J. Gtr.

J. Gtr.

J. Gtr.

E. Bass

Band.

Solo

91

Perc.

J. Gtr.

J. Gtr.

J. Gtr.

E. Bass

Band.

Solo

94

A. Fl.

Perc.

Perc.

Perc.

Perc.

Perc.

J. Gtr.

J. Gtr.

J. Gtr.

J. Gtr.

E. Bass

Band

Solo

96

A. Fl.

Perc.

Perc.

Perc.

Perc.

J. Gtr.

J. Gtr.

J. Gtr.

J. Gtr.

E. Bass

Solo

98

A. Fl.

Perc.

Perc.

Perc.

Perc.

J. Gtr.

J. Gtr.

J. Gtr.

E. Bass

Solo

101

A. Fl.

Perc.

Perc.

Perc.

Perc.

J. Gtr.

J. Gtr.

J. Gtr.

J. Gtr.

E. Bass

Solo

103

A. Fl.

Perc.

Perc.

Perc.

Perc.

J. Gtr.

J. Gtr.

J. Gtr.

J. Gtr.

E. Bass

Solo

106

A. Fl.

Perc.

Perc.

Perc.

Perc.

J. Gtr.

J. Gtr.

J. Gtr.

J. Gtr.

E. Bass

Solo

109

A. Fl.

Perc.

Perc.

Perc.

Perc.

Perc.

J. Gtr.

J. Gtr.

J. Gtr.

J. Gtr.

E. Bass

Solo

111

J. Gtr.

J. Gtr.

J. Gtr.

E. Bass

Solo

Percussion

America - Sister Golden Hair

♩ = 140,000137

27

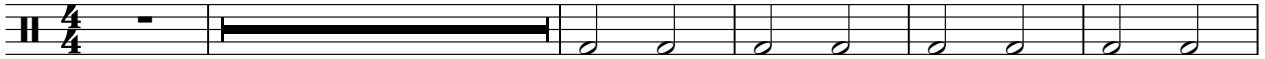

33

40

47

♩ = 132,999954

54

♩ = 140,000137

11

71

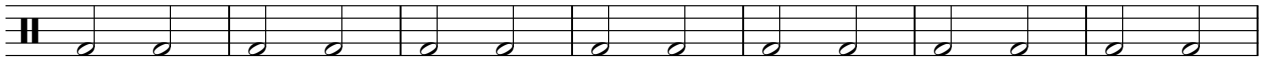

78

85

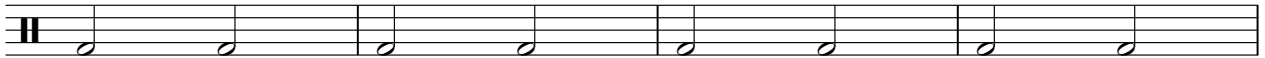

89

4

Sequenced by ChartChai MeeSangNin (jeridu@yahoo.com).

2

Percussion

95

102

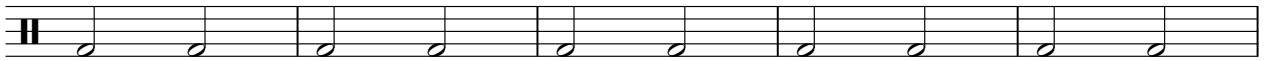

107

America - Sister Golden Hair

Percussion

♩ = 140,000137

27

32

37

42

47

52

♩ = 132,999954 ♩ = 140,500092

11

68

73

78

83

Sequenced by ChartChai MeeSangNin (jeridu@yahoo.com).

V.S.

2

Percussion

88

96

101

106

109

America - Sister Golden Hair

Percussion

♩ = 140,000137

27

33

39

46

52

♩ = 132,999954 ♩ = 140,000074 ♩ = 132,999954 ♩ = 140,500092

11

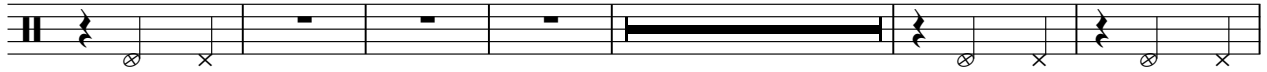

69

75

81

87

4

Sequenced by ChartChai MeeSangNin (jeridu@yahoo.com).

2

Percussion

95

101

106

Percussion America - Sister Golden Hair

♩ = 140,000137 **50** ♩ = 132,999954 ♩ = 105,999954 ♩ = 105,999954 ♩ = 105,999954 ♩ = 105,999954

56 ♩ = 74,500092 ♩ = 140,500092 **35** **18** **2**

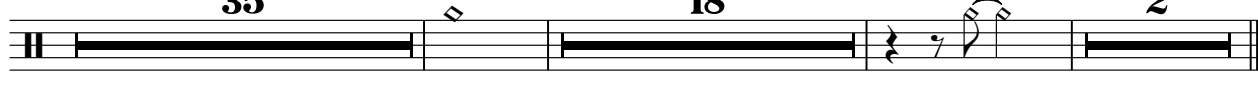

Sequenced by ChartChai MeeSangNin (jeridu@yahoo.com).

Tambourine

America - Sister Golden Hair

♩ = 140,000137

11

17

23

28

24 2 57

♩ = 132,990954062850236099433099754 ♩ = 140,5000

Sequenced by ChartChai MeeSangNin (jeridu@yahoo.com).

America - Sister Golden Hair

♩ = 140,000137

6

10

14

18

22

26

30

34

38

Sequenced by ChartChai MeeSangNin (jeridu@yahoo.com).

V.S.

42

46

50

♩ = 132,999954 ♩ = 105,99995

55

♩ = 140,500092

60

64

68

72

76

80

84

88

93

98

102

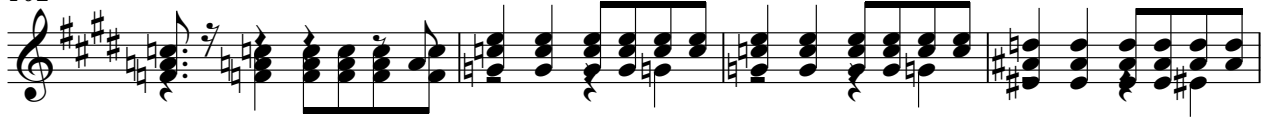

106

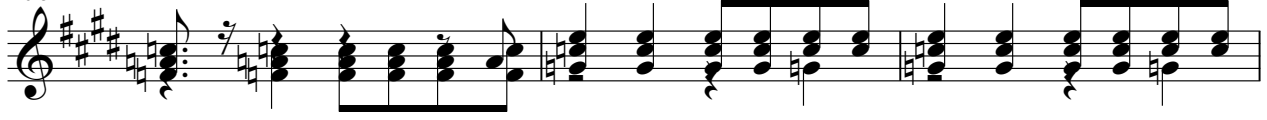

109

♩ = 140,000137

49

2

♩ = 132,000104,000154,000099

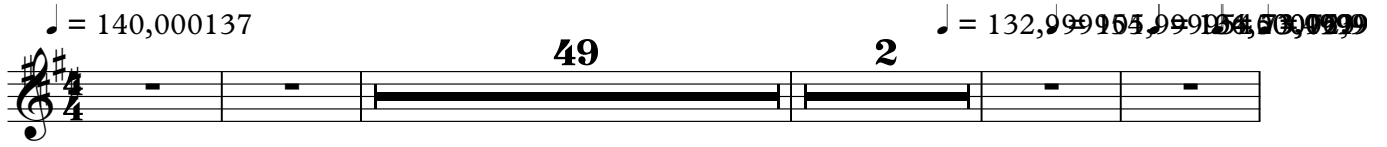

56

♩ = 140,500092

39

3

101

106

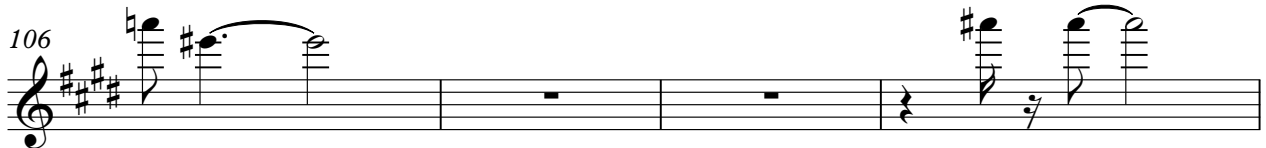

110

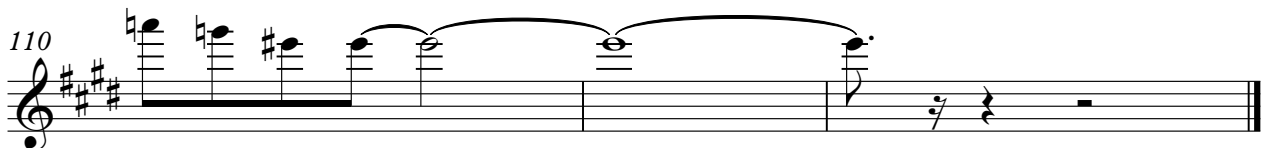

Sequenced by ChartChai MeeSangNin (jeridu@yahoo.com).

Jazz Guitar

America - Sister Golden Hair

♩ = 140,000137

2

9

13

17

21

24

29

33

37

40

3

Sequenced by ChartChai MeeSangNin (jeridu@yahoo.com).

V.S.

45

49

52

♩ = 132,999954 ♩ = 105,999954

57

3

64

3

68

72

76

80

84

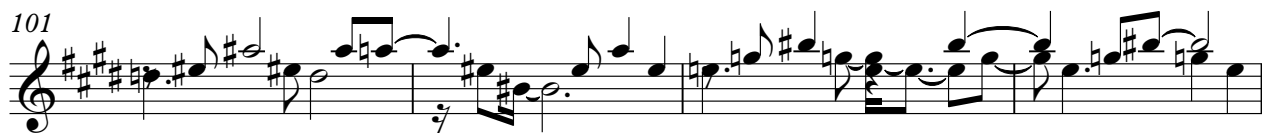
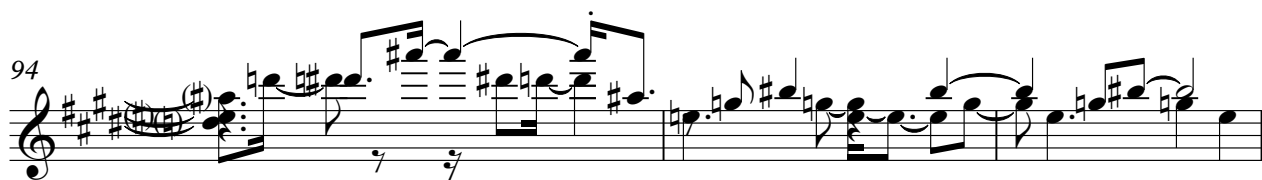
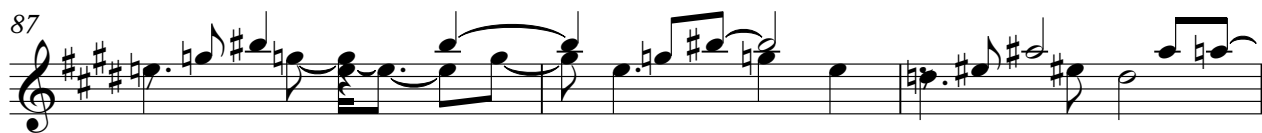

95

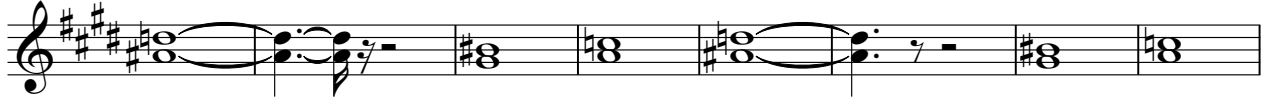

103

108

67

72

77

82

86

90

96

100

104

108

Bandoneon America - Sister Golden Hair

♩ = 140,000137

9

14

18

22

26

30

34

39

Sequenced by ChartChai MeeSangNin (jeridu@yahoo.com).

44

48

52

$\text{♩} = 132,999954$ $\text{♩} = 105,999954$ $\text{♩} = 73,999954$

56

~~$\text{♩} = 74,500046$~~ $\text{♩} = 140,500092$

10

69

73

77

82

86

90

America - Sister Golden Hair

Solo

♩ = 140,000137

6
10
14
18
22
26
30
34
38

Sequenced by ChartGang, MooSangNin, Yirica (@yirica.com)

V.S.

84

88

93

98

102

106

109