

Andy Kim - Baby I Love You

0.0"
1.1,00
(C) 1999 THE MIDISTATION

♩ = 108,999947

6

Perc.

J. Gtr.

J. Gtr.

Solo

8

Ten. Sax.

Perc.

Tamb.

J. Gtr.

J. Gtr.

E. Bass

Solo

10

Ten. Sax.

Perc.

Tamb.

J. Gtr.

J. Gtr.

E. Bass

Solo

12

Ten. Sax.

Perc.

Tamb.

J. Gtr.

J. Gtr.

E. Bass

Solo

14

Ten. Sax.

Perc.

Tamb.

J. Gtr.

J. Gtr.

E. Bass

Solo

16

Ten. Sax.

Perc.

Tamb.

J. Gtr.

J. Gtr.

E. Bass

A.

A.

Solo

Detailed description of the musical score: The score is for page 6, measures 16 and 17. The Tenor Saxophone part has a rest in measure 16 and enters in measure 17 with a quarter note G4, quarter note A4, quarter note B4, and quarter note C5. The Percussion part plays a steady eighth-note pattern. The Tambourine part plays a steady eighth-note pattern. The first Jazzy Guitar part plays a complex rhythmic pattern with many sixteenth notes. The second Jazzy Guitar part plays a steady eighth-note pattern of chords. The Electric Bass part plays a steady eighth-note pattern. The two Alto Saxophone parts have rests in measure 16 and enter in measure 17 with a half note G4. The Soloist part has a complex rhythmic pattern with many sixteenth notes and rests.

18

Ten. Sax.

Perc.

Tamb.

J. Gtr.

J. Gtr.

E. Bass

A.

A.

Solo

20

Ten. Sax.

Perc.

Tamb.

J. Gtr.

J. Gtr.

E. Bass

A.

A.

Solo

22

Ten. Sax.

Perc.

Tamb.

J. Gtr.

J. Gtr.

E. Bass

A.

A.

Solo

24

Ten. Sax.

Perc.

Tamb.

Sop. Glock.

J. Gtr.

J. Gtr.

E. Bass

A.

A.

Solo

26

Ten. Sax.

Perc.

Tamb.

Sop. Glock.

J. Gtr.

J. Gtr.

E. Bass

A.

A.

A.

Solo

28

Ten. Sax.

Perc.

Tamb.

Sop. Glock.

J. Gtr.

J. Gtr.

E. Bass

A.

A.

A.

Solo

30

Ten. Sax.

Perc.

Tamb.

Sop. Glock.

J. Gtr.

J. Gtr.

E. Bass

A.

A.

Solo

32

Ten. Sax.

Perc.

Tamb.

J. Gtr.

J. Gtr.

E. Bass

A.

A.

Solo

34

Ten. Sax.

Perc.

Tamb.

J. Gtr.

J. Gtr.

E. Bass

A.

A.

Solo

36

Ten. Sax.

Perc.

Tamb.

J. Gtr.

J. Gtr.

E. Bass

A.

A.

Solo

38

Ten. Sax.

Perc.

Tamb.

J. Gtr.

J. Gtr.

E. Bass

A.

A.

Solo

40

Ten. Sax.

Perc.

Tamb.

J. Gtr.

J. Gtr.

E. Bass

A.

A.

Solo

Detailed description of the musical score: The score is arranged in a system with ten staves.
1. Ten. Sax.: Treble clef, starts with a whole rest in measure 40, then plays a quarter note G#4, quarter note A4, quarter note B4, and quarter note C5 in measure 41.
2. Perc.: Treble clef, plays a steady quarter-note pattern: G4, A4, B4, C5 in measure 40, and G4, A4, B4, C5 in measure 41.
3. Tamb.: Treble clef, plays a continuous eighth-note pattern: G4, A4, B4, C5, G4, A4, B4, C5 in measure 40, and continues in measure 41.
4. J. Gtr. (top): Treble clef, plays a complex rhythmic pattern of eighth notes and chords in measure 40, and continues in measure 41.
5. J. Gtr. (middle): Treble clef, plays a pattern of chords and eighth notes in measure 40, and continues in measure 41.
6. E. Bass: Bass clef, plays a simple quarter-note pattern: G2, A2, B2, C3 in measure 40, and G2, A2, B2, C3 in measure 41.
7. A. (top): Treble clef, starts with a whole rest in measure 40, then plays a half note G#4 in measure 41.
8. A. (bottom): Treble clef, starts with a whole rest in measure 40, then plays a half note G#4 in measure 41.
9. Solo: Treble clef, plays a complex rhythmic pattern of eighth notes and chords in measure 40, and continues in measure 41.

42

Ten. Sax.

Perc.

Tamb.

J. Gtr.

J. Gtr.

E. Bass

A.

A.

Solo

44

Ten. Sax.

Perc.

Tamb.

J. Gtr.

J. Gtr.

E. Bass

A.

A.

Solo

46

Ten. Sax.

Perc.

Tamb.

J. Gtr.

J. Gtr.

E. Bass

A.

A.

Solo

48

Ten. Sax.

Perc.

Tamb.

Sop. Glock.

J. Gtr.

J. Gtr.

E. Bass

A.

A.

Solo

50

Ten. Sax.

Perc.

Tamb.

Sop. Glock.

J. Gtr.

J. Gtr.

E. Bass

A.

A.

A.

Solo

52

Ten. Sax.

Perc.

Tamb.

Sop. Glock.

J. Gtr.

J. Gtr.

E. Bass

A.

A.

A.

Solo

54

56

Perc.

Tamb.

J. Gtr.

J. Gtr.

E. Bass

A.

A.

Solo

57

Ten. Sax.

Perc.

Tamb.

J. Gtr.

J. Gtr.

E. Bass

Solo

58

Perc.

Tamb.

J. Gtr.

J. Gtr.

E. Bass

A.

A.

Perc. Organ

Perc. Organ

Solo

60

Perc.

Tamb.

J. Gtr.

J. Gtr.

E. Bass

A.

A.

Perc. Organ

Perc. Organ

Solo

62

Ten. Sax.

Perc.

Tamb.

J. Gtr.

J. Gtr.

E. Bass

A.

A.

Perc. Organ

Perc. Organ

Solo

64

Ten. Sax.

Perc.

Tamb.

J. Gtr.

J. Gtr.

E. Bass

A.

A.

Solo

66

Ten. Sax.

Perc.

Tamb.

Sop. Glock.

J. Gtr.

J. Gtr.

E. Bass

A.

A.

Solo

68

Ten. Sax.

Perc.

Tamb.

Sop. Glock.

J. Gtr.

J. Gtr.

E. Bass

A.

A.

A.

Solo

70

Ten. Sax.

Perc.

Tamb.

Sop. Glock.

J. Gtr.

J. Gtr.

E. Bass

A.

A.

A.

Solo

72

Ten. Sax.

Perc.

Tamb.

Sop. Glock.

J. Gtr.

J. Gtr.

E. Bass

A.

A.

Solo

74

Ten. Sax.

Perc.

Tamb.

Sop. Glock.

J. Gtr.

J. Gtr.

E. Bass

A.

A.

Solo

76

Ten. Sax.

Perc.

Tamb.

Sop. Glock.

J. Gtr.

J. Gtr.

E. Bass

A.

A.

A.

Solo

78

Ten. Sax.

Perc.

Tamb.

Sop. Glock.

J. Gtr.

J. Gtr.

E. Bass

A.

A.

A.

Solo

80

Ten. Sax.

Perc.

Tamb.

Sop. Glock.

J. Gtr.

J. Gtr.

E. Bass

A.

A.

Solo

Tenor Saxophone

Andy Kim - Baby I Love You

♩ = 108,999947

8

13

18

23

28

33

38

43

48

53

Tenor Saxophone

57

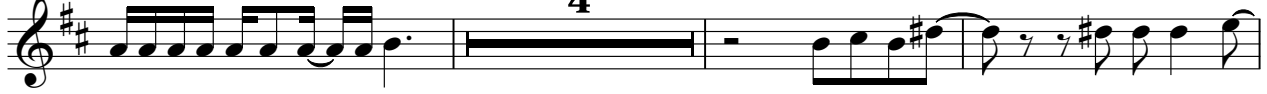

64

69

74

78

Percussion

Andy Kim - Baby I Love You

♩ = 108,999947

7

12

18

24

29

34

40

45

50

V.S.

2

Percussion

55

61

66

71

76

Tambourine

Andy Kim - Baby I Love You

♩ = 108,999947

8

11

13

15

17

19

21

23

25

27

V.S.

Tambourine

29

31

33

35

37

39

41

43

45

47

Tambourine

49

51

53

55

57

59

61

63

65

67

V.S.

Tambourine

69

71

73

75

77

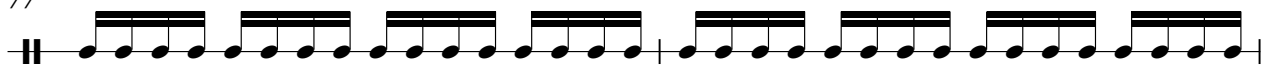

79

Soprano Glockenspiel

Andy Kim - Baby I Love You

♩ = 108,999947

24

5

29

18

10

51

12

12

67

18

73

2

21

78

25

♩ = 108,999947

2

4

6

8

10

12

14

16

18

20

42

44

46

48

50

52

54

56

58

60

62

64

66

68

70

72

74

76

78

80

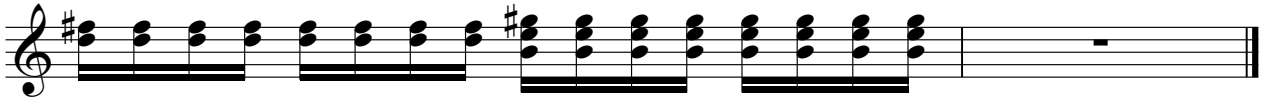

♩ = 108,999947

2

6

10

14

18

22

26

30

34

38

42

46

50

54

58

62

66

70

74

78

2

Electric Bass

55

61

66

70

74

77

79

Andy Kim - Baby I Love You

Alto

♩ = 108,999947

16

24

30

36

44

51

56

62

69

2

Alto

74

78

2

Alto

74

78

Alto

Andy Kim - Baby I Love You

♩ = 108,999947

25

30

20

54

14

72

4

2

Percussive Organ

Andy Kim - Baby I Love You

♩ = 108,999947

58

61

19

Percussive Organ

Andy Kim - Baby I Love You

♩ = 108,999947

58

58 59 60

61

61 62 63

19

Andy Kim - Baby I Love You

Solo

♩ = 108,999947

2

8

12

15

19

22

25

28

32

36

V.S.

74

78

