

Annie Lennox - No More I Love You

♩ = 91,000092

FLUTE

Flute

ALTO SAX

Alto Saxophone

drums
DRUMS

Percussion

STEELGTR

Jazz Guitar

BASS2

Fretless Electric Bass

BASS

5-string Fretless Electric Bass

CHOIR AHH

Alto

SYNBRASS

Synth Brass

SYNVOX

Synth Voice

SYNTHDRM

Synth Drums

SLSTRING

Synth Strings

SYNSTRIN

Synth Strings

CRSTAL

FX 3 (Crystal)

DOOPDOP

FX 5 (Brightness)

♩ = 91,000092

STRINGS

Contrabass

PIANO

Solo

8

- E. Bass**: Electric Bass staff in bass clef, showing a melodic line with eighth and quarter notes.
- A.**: Acoustic guitar staff in treble clef, mostly containing rests with a short melodic phrase in the second measure.
- Syn. Br.**: Synthesizer Brass staff in treble clef, playing a sustained note.
- Syn. Str.**: Synthesizer Strings staff in treble clef, playing a sustained note.
- Syn. Str.**: Synthesizer Strings staff in bass clef, playing a sustained chord.
- FX 3**: Effects staff in treble clef, featuring a triplet of notes in the second measure.
- FX 5**: Effects staff in treble clef, featuring a melodic line with a triplet in the second measure.
- Solo**: Solo guitar staff in treble clef, showing a melodic line with a triplet in the second measure. Below this staff are guitar tablature lines corresponding to the notes.

11
Alto Sax. 

Perc. 

E. Bass 

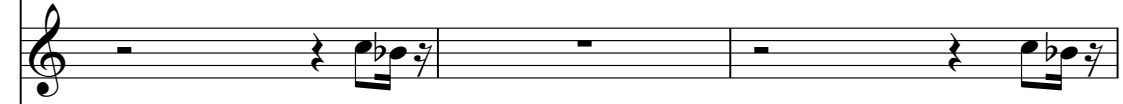
A. 

Syn. Br. 

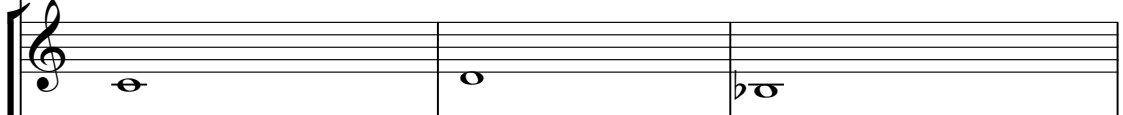
Syn. Str. 

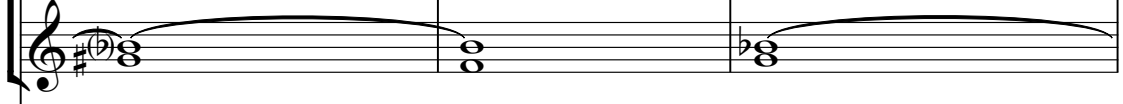
Syn. Str. 

FX 5 

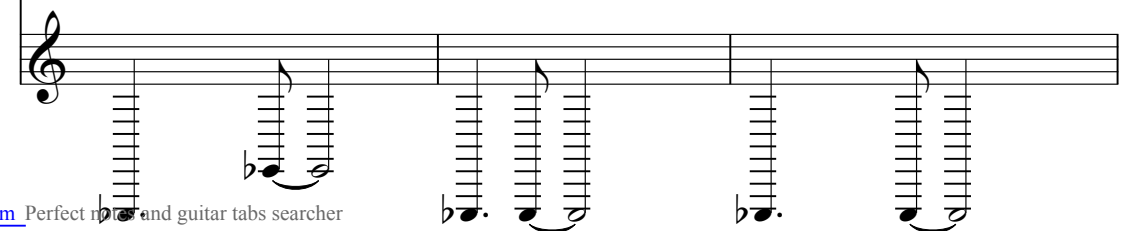
Solo 

14

Alto Sax.

Perc.

E. Bass

A.

Syn. Br.

Syn. Str.

Syn. Str.

FX 5

Solo

17

Alto Sax. *3*

Perc.

E. Bass

A.

Syn. Br.

Syn. Str.

Syn. Str.

FX 5 *3*

Solo

19

Alto Sax.

Perc.

E. Bass

A.

Syn. Br.

Syn. Str.

Syn. Str.

FX 5

Solo

21

Alto Sax.

Perc.

E. Bass

A.

Syn. Br.

Syn. Str.

Syn. Str.

FX 5

Solo

Downloaded from MusicNotesLib.com Perfect notes and guitar tabs searcher

23

Alto Sax.

Perc.

E. Bass

A.

Syn. Br.

Syn. Str.

Syn. Str.

FX 5

Solo

26

Alto Sax.

Perc.

E. Bass

A.

Syn. Str.

28

Alto Sax.

Perc.

J. Gtr.

A.

Syn. Br.

Syn. Str.

FX 3

Cb.

Detailed description of the musical score: The score is for measures 28 and 29.
- **Alto Sax.**: Measure 28 starts with a whole rest, followed by a quarter note G4, eighth notes A4, B4, C5, D5, E5, and a half note F5.
- **Perc.**: Measure 28 has a series of eighth notes on a single pitch with upward stems.
- **J. Gtr.**: Measure 28 features a complex rhythmic pattern with eighth and sixteenth notes, including a triplet.
- **A.**: Measure 28 has a whole note G3.
- **Syn. Br.**: Measure 28 has a whole note G3.
- **Syn. Str.**: Measure 28 has a whole note G3 with a tremolo effect.
- **FX 3**: Measure 28 has a series of eighth notes on a single pitch with downward stems.
- **Cb.**: Measure 28 has a whole note G2.
- **Measure 29**:
- **Alto Sax.**: A whole note G4.
- **Perc.**: A whole rest.
- **J. Gtr.**: A whole rest.
- **A.**: A whole rest.
- **Syn. Br.**: A whole rest.
- **Syn. Str.**: A whole note G4 with a tremolo effect.
- **FX 3**: A whole rest.
- **Cb.**: A whole note G2 with a tremolo effect.

30

3

Alto Sax.

Perc.

J. Gtr.

Syn. Br.

Syn. Str.

FX 3

Cb.

32

Alto Sax.

Perc.

J. Gtr.

Syn. Br.

Syn. Str.

FX 3

Cb.

34

Alto Sax.

Perc.

J. Gtr.

Syn. Br.

Syn. Str.

FX 3

Cb.

36

Perc.

J. Gtr.

E. Bass

A.

Syn. Br.

Syn. Drums

Syn. Str.

Syn. Str.

Cb.

38

Perc.

J. Gtr.

E. Bass

A.

Syn. Br.

Syn. Drums

Syn. Str.

Syn. Str.

FX 5

Cb.

39

Perc. J. Gtr. E. Bass Syn. Br. Syn. Drums Syn. Str. Syn. Str. FX 5 Cb.

Detailed description of the musical score: The score consists of eight staves. The Percussion staff (Perc.) features a complex rhythmic pattern with notes and rests, some marked with 'x' above them. The J. Gtr. (Jazz Guitar) staff shows a series of notes with slurs and accents. The E. Bass (Electric Bass) staff has a few notes with a slur. The Syn. Br. (Synthesizer Brass) staff contains a single note with a dynamic marking of '8'. The Syn. Drums (Synthesizer Drums) staff shows two notes with vertical lines below them, indicating drum sounds. The Syn. Str. (Synthesizer Strings) staff has a single note with a dynamic marking of 'b' and a hairpin. The second Syn. Str. staff has a long, curved line indicating a sustained or fading sound. The FX 5 (Effects) staff has a few notes with a sharp sign and a slur. The Cb. (Cello) staff has a single note with a dynamic marking of 'b' and a hairpin.

40

Alto Sax.

Perc.

J. Gtr.

E. Bass

A.

Syn. Br.

Syn. Drums

Syn. Str.

Syn. Str.

FX 5

Cb.

41

Alto Sax. Perc. J. Gtr. E. Bass Syn. Br. Syn. Drums Syn. Str. Syn. Str. FX 5 Cb.

Detailed description of the musical score: The score is for a jazz ensemble. It begins at measure 41. The Alto Saxophone part features a melodic line with a dotted quarter note, a half note, and a quarter note. The Percussion part has a complex rhythmic pattern with many 'x' marks above the staff. The Jazz Guitar part plays a series of chords with a rhythmic pattern of eighth notes and rests. The Electric Bass part has a simple line with a dotted quarter note, a half note, and a quarter note. The Synthesizer Brass part has a whole note chord. The Synthesizer Drums part has a few notes with a rhythmic pattern. The Synthesizer Strings part has a whole note chord. The FX 5 part has a triplet of eighth notes. The Cello part has a whole note chord.

42

43

Alto Sax.

Perc.

J. Gtr.

E. Bass

Syn. Br.

Syn. Drums

Syn. Str.

Syn. Str.

FX 5

Cb.

44

Alto Sax.

Perc.

J. Gtr.

E. Bass

A.

Syn. Br.

Syn. Drums

Syn. Str.

FX 5

Cb.

45

46

Alto Sax.

Perc.

J. Gtr.

E. Bass

A.

Syn. Br.

Syn. Drums

Syn. Str.

Syn. Str.

FX 5

Cb.

47

Alto Sax.

Perc.

J. Gtr.

E. Bass

Syn. Br.

Syn. Drums

Syn. Str.

Syn. Str.

FX 5

Cb.

48

Alto Sax.

Perc.

J. Gtr.

A.

Syn. Br.

Syn. Drums

Syn. Str.

48

49

50

51

49

Fl.

Alto Sax.

Perc.

J. Gtr.

E. Bass

A.

Syn. Br.

Syn. Drums

Syn. Str.

50

Fl.

Alto Sax.

Perc.

J. Gtr.

E. Bass

A.

Syn. Br.

Syn. Drums

Syn. Str.

Syn. Str.

FX 3

Cb.

52

Fl.

Alto Sax.

Perc.

J. Gtr.

E. Bass

E. Bass

Syn. Br.

Syn. Drums

Syn. Str.

Syn. Str.

FX 3

Cb.

54

Fl.

Alto Sax.

Perc.

J. Gtr.

E. Bass

Syn. Br.

Syn. Drums

Syn. Str.

Syn. Str.

FX 3

Cb.

56

Fl.

Alto Sax.

Perc.

J. Gtr.

E. Bass

Syn. Br.

Syn. Drums

Syn. Str.

Syn. Str.

FX 3

Cb.

58

Fl.

Alto Sax.

Perc.

J. Gtr.

E. Bass

A.

Syn. Br.

Syn. Drums

Syn. Str.

Syn. Str.

FX 3

FX 5

Cb.

Detailed description of the musical score: The score is for measures 58 and 59. The Flute part (Fl.) plays a melodic line in the treble clef. The Alto Saxophone (Alto Sax.) has a triplet in measure 58. The Percussion (Perc.) part features a complex rhythmic pattern with various drum sounds. The Jazz Guitar (J. Gtr.) part has a syncopated rhythm. The Electric Bass (E. Bass) part provides a steady bass line. The Trumpet (A.) part has a single note in measure 59. The Synthesizer Brass (Syn. Br.) part has a single note in measure 59. The Synthesizer Drums (Syn. Drums) part has a rhythmic pattern. The Synthesizer Strings (Syn. Str.) part has a sustained chord in measure 59. The FX 3 part has a rhythmic pattern. The FX 5 part has a sustained chord in measure 59. The Contrabass (Cb.) part has a single note in measure 59.

60

Fl.

Alto Sax.

Perc.

J. Gtr.

E. Bass

Syn. Br.

Syn. Drums

Syn. Str.

Syn. Str.

FX 5

Cb.

61

Fl.

Alto Sax.

Perc.

J. Gtr.

E. Bass

Syn. Br.

Syn. Drums

Syn. Str.

FX 3

FX 5

Cb.

62

Fl.

Alto Sax.

Perc.

J. Gtr.

E. Bass

Syn. Br.

Syn. Drums

Syn. Str.

FX 3

FX 5

Cb.

64

Perc. J. Gtr. E. Bass Syn. Br. Syn. Str. Cb.

66

Perc. J. Gtr. E. Bass Syn. Br. Syn. Str. Cb.

68

Perc. J. Gtr. E. Bass Syn. Br. Syn. Str. Cb.

70

Perc. J. Gtr. E. Bass Syn. Br. Syn. Str. Cb.

71

Perc.

J. Gtr.

E. Bass

Syn. Br.

Syn. Str.

Cb.

72

Fl.

Alto Sax.

Perc.

J. Gtr.

E. Bass

E. Bass

A.

Syn. Br.

Syn. Drums

Syn. Str.

Syn. Str.

FX 3

FX 5

Cb.

74

Fl.

Alto Sax.

Perc.

J. Gtr.

E. Bass

E. Bass

A.

Syn. Br.

Syn. Drums

Syn. Str.

FX 3

FX 5

Cb.

76

Fl.

Alto Sax.

Perc.

J. Gtr.

E. Bass

A.

Syn. Br.

Syn. Drums

Syn. Str.

Syn. Str.

FX 3

FX 5

Cb.

78

Fl.

Alto Sax.

Perc.

J. Gtr.

E. Bass

Syn. Br.

Syn. Drums

Syn. Str.

Syn. Str.

FX 3

FX 5

Cb.

80

Fl.

Alto Sax.

Perc.

J. Gtr.

E. Bass

E. Bass

A.

Syn. Br.

Syn. Drums

Syn. Str.

Syn. Str.

FX 3

FX 5

Cb.

82

Fl.

Alto Sax.

Perc.

J. Gtr.

E. Bass

E. Bass

A.

Syn. Br.

Syn. Drums

Syn. Str.

FX 3

FX 5

Cb.

Detailed description of the musical score: The score is for measures 82-85. The Flute part (Fl.) starts with a melodic line in the key of B-flat major. The Alto Saxophone part (Alto Sax.) features a triplet of eighth notes in measure 83. The Percussion part (Perc.) has a complex rhythmic pattern with various accents and dynamics. The Jazz Guitar part (J. Gtr.) plays a melodic line with a prominent bend in measure 83. The Electric Bass part (E. Bass) has a simple bass line. The Trumpet part (A.) has a few notes in measure 85. The Trombone part (Syn. Br.) is silent. The Synthesizer Drums part (Syn. Drums) has a few notes in measure 85. The Synthesizer Strings part (Syn. Str.) has a long, sustained note in measure 85. The FX 3 part has a few notes in measure 85. The FX 5 part has a long, sustained note in measure 85. The Cello part (Cb.) has a few notes in measure 85.

83

Fl.

Alto Sax.

Perc.

J. Gtr.

E. Bass

A.

Syn. Br.

Syn. Drums

Syn. Str.

FX 5

Cb.

84

Alto Sax.

Perc.

J. Gtr.

A.

Syn. Voice

Syn. Drums

FX 5

Detailed description of the musical score: The score is for page 46, starting at measure 84. It features seven staves. The Alto Saxophone part (top) has a melodic line with eighth and quarter notes. The Percussion part uses a drum set notation with various rhythms. The J. Guitar part has a complex rhythmic pattern with many sixteenth notes. The Acoustic Guitar part has a simple bass line. The Synthesizer Voice part has a few notes. The Synthesizer Drums part has a consistent rhythmic pattern. The FX 5 part has a melodic line with a triplet in measure 85.

86

Alto Sax.

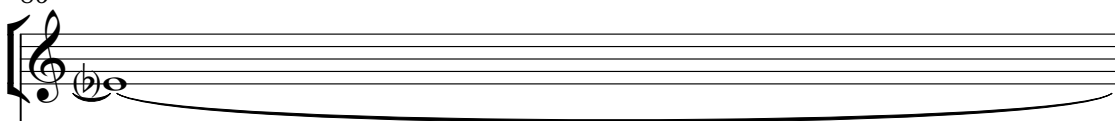

Perc.

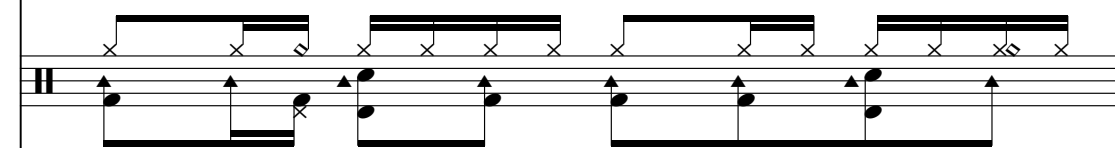

J. Gtr.

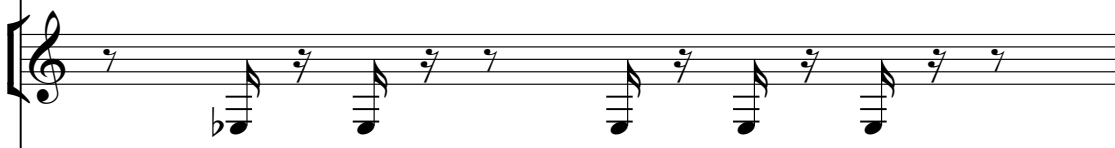

A.

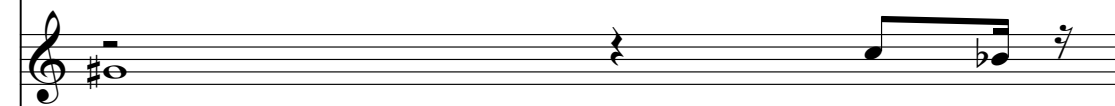

Syn. Voice

Syn. Drums

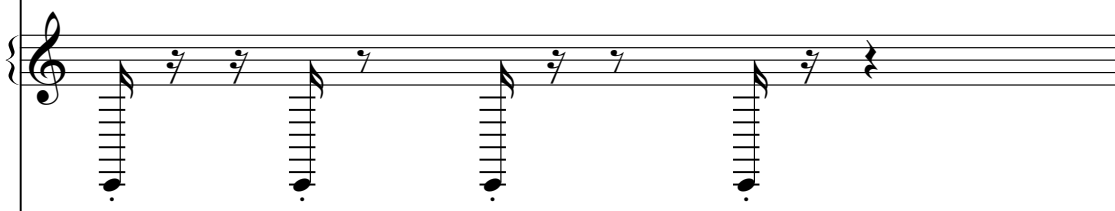

FX 5

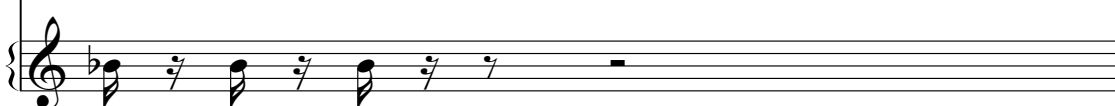

87

Fl.

Alto Sax.

Perc.

J. Gtr.

E. Bass

E. Bass

A.

Syn. Br.

Syn. Voice

Syn. Drums

Syn. Str.

Syn. Str.

FX 3

FX 5

Cb.

89

Fl.

Perc.

J. Gtr.

E. Bass

E. Bass

Syn. Br.

Syn. Drums

Syn. Str.

Syn. Str.

FX 5

Cb.

90

Fl.

Perc.

J. Gtr.

E. Bass

A.

Syn. Br.

Syn. Drums

Syn. Str.

FX 3

FX 5

Cb.

91

Fl.

Perc.

J. Gtr.

E. Bass

Syn. Br.

Syn. Drums

Syn. Str.

FX 5

Cb.

92

Fl.

Perc.

J. Gtr.

E. Bass

E. Bass

Syn. Br.

Syn. Drums

Syn. Str.

Syn. Str.

FX 3

FX 5

Cb.

93

Fl.

Perc.

J. Gtr.

E. Bass

E. Bass

Syn. Br.

Syn. Drums

Syn. Str.

Syn. Str.

FX 5

Cb.

94

Fl.

Perc.

J. Gtr.

E. Bass

E. Bass

A.

Syn. Br.

Syn. Drums

Syn. Str.

FX 3

FX 5

Cb.

95

Fl.

Perc.

J. Gtr.

E. Bass

Syn. Br.

Syn. Drums

Syn. Str.

FX 5

Cb.

96

Alto Sax.

Perc.

J. Gtr.

E. Bass

E. Bass

A.

Syn. Br.

Syn. Drums

Syn. Str.

Syn. Str.

FX 3

FX 5

Cb.

98

100

102

104

Alto Sax.

E. Bass

A.

Syn. Br.

Syn. Drums

Syn. Str.

Syn. Str.

FX 3

FX 5

106

E. Bass

A.

Syn. Br.

Syn. Drums

Syn. Str.

Syn. Str.

FX 5

108

E. Bass

Syn. Str.

Cb.

Annie Lennox - No More I Love You's

Flute

♩ = 91,000092
FLUTE

48

51

55

59

63

9

75

79

83

4

90

94

15

Annie Lennox - No More I Love You

Alto Saxophone

♩ = 91,000092
ALTOSAX 12

16

21

26

32

40

44

47

51

57

61

73

78

82

87

99

103

Annie Lennox - No More I Love You

Percussion

♩ = 91,000092
DRUMS
drums

2

4/4

8

13

18

23

28

32

36

38

40

V.S.

Percussion

62

64

66

68

70

72

74

76

78

80

V.S.

82

84

86

88

90

92

94

96

98

101

♩ = 91,000092
STEELGTR

27

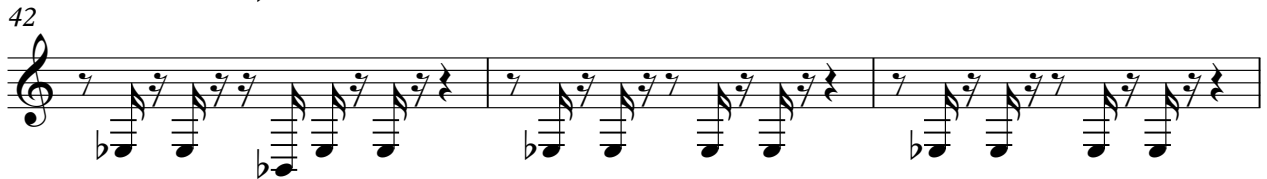

57

60

63

66

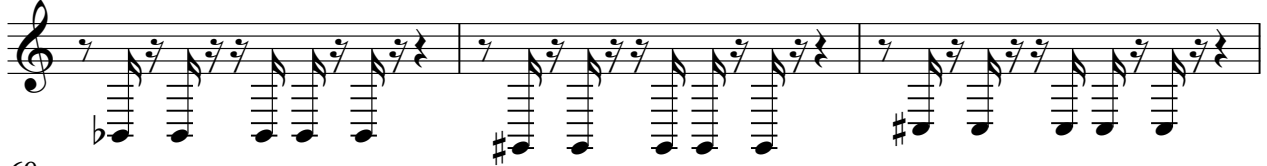

69

72

75

78

81

84

87

90

93

96

98

Fretless Electric Bass

Annie Lennox - No More I Love You

♩ = 91,000092
BASS2

51 19

73

6

83

5 2

94

12

49

56

62

67

72

78

84

93

99

104

107

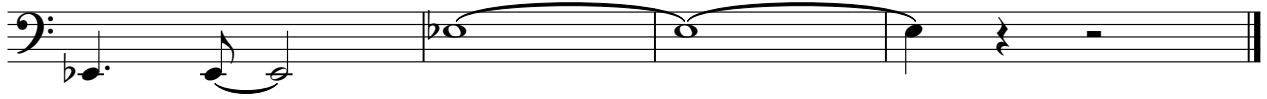

2

Alto

80

86

95

102

Annie Lennox - No More I Love You's

Synth Brass

♩ = 91,000092
SYNBRASS

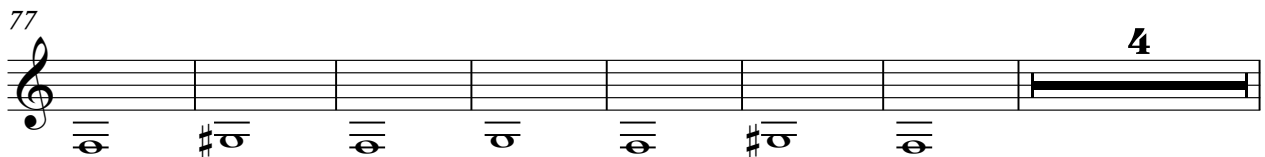
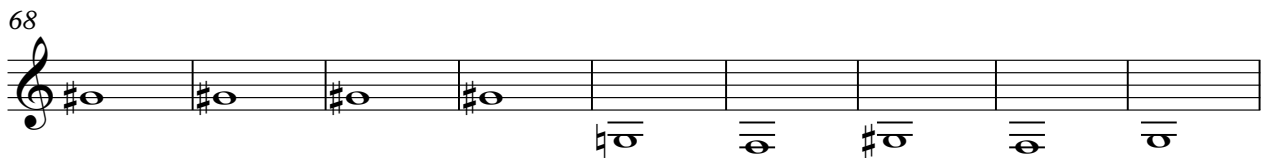
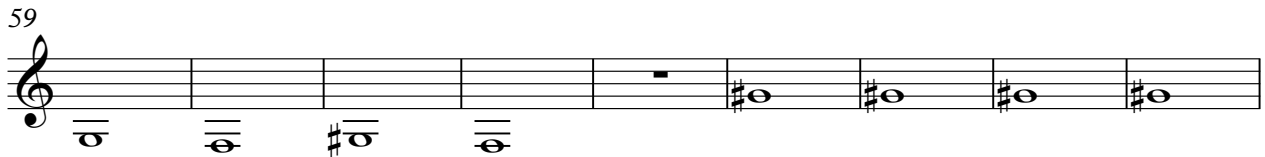
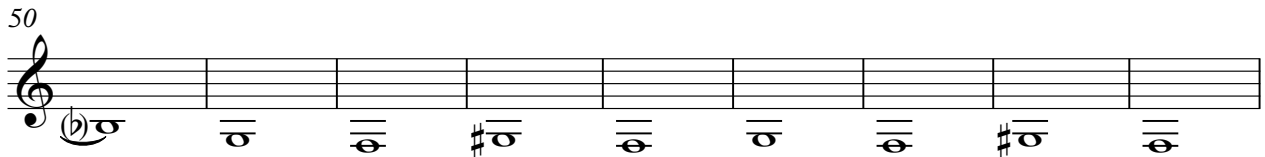
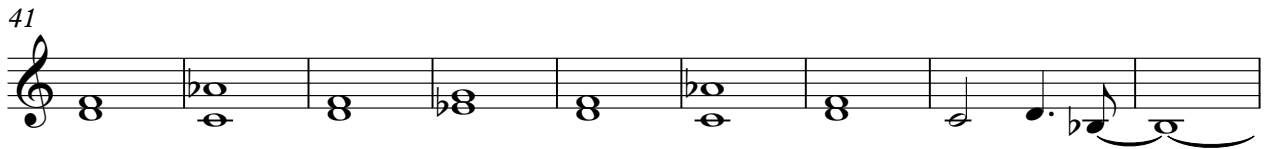
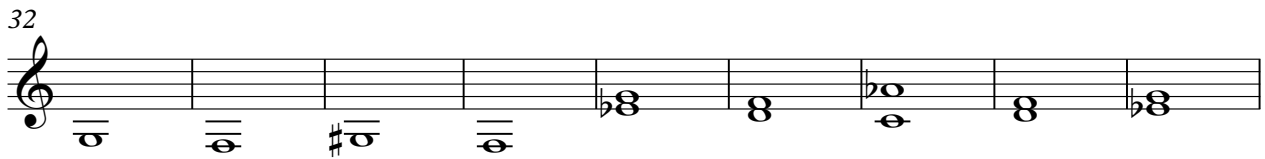
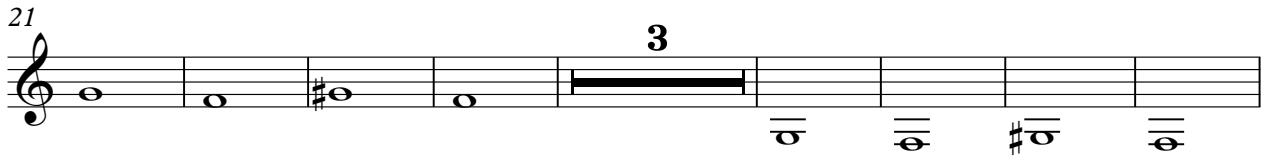

Synth Voice

Annie Lennox - No More I Love Yous

♩ = 91,000092
SYNVOX

83

85

23

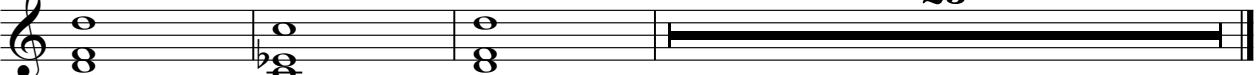

Synth Drums

Annie Lennox - No More I Love You

♩ = 91,000092
SYNTHDRM

35

39

43

47

51

55

59

61

Synth Drums

Annie Lennox - No More I Love You

Synth Strings

♩ = 91,000092
SLSTRING

2

10

19

11

37

46

3

2

57

11

74

2

82

6

2

2

97

103

3

2

Synth Strings

83

92

100

106

Annie Lennox - No More I Love You

FX 3 (Crystal)

♩ = 91,000092
CRSTAL

4 3

10 18

32 16

51

56

61 8

72

77

82 5

90

2

FX 3 (Crystal)

94

99

FX 5 (Brightness)

Annie Lennox - No More I Love You

♩ = 91,000092
DOOPDOP

3

7

11

15

19

23

14

40

44

47

11

FX 5 (Brightness)

59

9

75

83

87

92

97

103

105

4

Annie Lennox - No More I Love You

Contrabass

♩ = 91,000092
STRINGS

2 23

30

38

47 3

57

64

71

78 4

2
88

Contrabass

94

99

8

Annie Lennox - No More I Love You

Solo

♩ = 91,000092
PIANO **4**

9

14

19

23 **86**