

Arlo Guthrie - Alices Restaurant

♩ = 100,000000

4

6

Drums (BB)

Guitar (BB)

Piano (BB)

Bass (BB)

Melody (BB)

8

Drums (BB)

Guitar (BB)

Piano (BB)

Bass (BB)

Melody (BB)

10 3

Drums (BB)

Guitar (BB)

Piano (BB)

Bass (BB)

Melody (BB)

12 3

Drums (BB)

Guitar (BB)

Piano (BB)

Bass (BB)

Melody (BB)

14

Drums (BB)

Guitar (BB)

Piano (BB)

Bass (BB)

Melody (BB)

15

Drums (BB)

Guitar (BB)

Piano (BB)

Bass (BB)

Melody (BB)

17

Drums (BB)

Guitar (BB)

Piano (BB)

Bass (BB)

Melody (BB)

19

Drums (BB)

Guitar (BB)

Piano (BB)

Bass (BB)

Melody (BB)

21

Drums (BB)

Guitar (BB)

Piano (BB)

Bass (BB)

Melody (BB)

23

Drums (BB)

Guitar (BB)

Piano (BB)

Bass (BB)

Melody (BB)

24

Drums (BB)

Guitar (BB)

Piano (BB)

Bass (BB)

Melody (BB)

26

Drums (BB)

Guitar (BB)

Piano (BB)

Bass (BB)

Melody (BB)

27

Drums (BB)

Guitar (BB)

Piano (BB)

Bass (BB)

Melody (BB)

28

Drums (BB)

Guitar (BB)

Piano (BB)

Bass (BB)

Melody (BB)

29

Drums (BB)

Guitar (BB)

Piano (BB)

Bass (BB)

Melody (BB)

31

Drums (BB)

Guitar (BB)

Piano (BB)

Bass (BB)

Melody (BB)

33

Drums (BB)

Guitar (BB)

Piano (BB)

Bass (BB)

Melody (BB)

35

Drums (BB)

Guitar (BB)

Piano (BB)

Bass (BB)

Melody (BB)

36

Drums (BB)

Guitar (BB)

Piano (BB)

Bass (BB)

Melody (BB)

37

Drums (BB)

Guitar (BB)

Piano (BB)

Bass (BB)

Melody (BB)

38

Drums (BB)

Guitar (BB)

Piano (BB)

Bass (BB)

Melody (BB)

39

Drums (BB)

Guitar (BB)

Piano (BB)

Bass (BB)

Melody (BB)

40

Drums (BB)

Guitar (BB)

Piano (BB)

Bass (BB)

Melody (BB)

42

Drums (BB)

Guitar (BB)

Piano (BB)

Bass (BB)

Melody (BB)

44

Drums (BB)

Guitar (BB)

Piano (BB)

Bass (BB)

Melody (BB)

46

Drums (BB)

Guitar (BB)

Piano (BB)

Bass (BB)

Melody (BB)

47

Drums (BB)

Guitar (BB)

Piano (BB)

Bass (BB)

Melody (BB)

48

Drums (BB)

Guitar (BB)

Piano (BB)

Bass (BB)

Melody (BB)

49

Drums (BB)

Guitar (BB)

Piano (BB)

Bass (BB)

Melody (BB)

50

Drums (BB)

Guitar (BB)

Piano (BB)

Bass (BB)

Melody (BB)

52

Drums (BB)

Guitar (BB)

Piano (BB)

Bass (BB)

Melody (BB)

53

Drums (BB)

Guitar (BB)

Piano (BB)

Bass (BB)

Melody (BB)

55

Drums (BB)

Guitar (BB)

Piano (BB)

Bass (BB)

Melody (BB)

57

Drums (BB)

Guitar (BB)

Piano (BB)

Bass (BB)

Melody (BB)

59

Drums (BB)

Guitar (BB)

Piano (BB)

Bass (BB)

Melody (BB)

61

Drums (BB)

Guitar (BB)

Piano (BB)

Bass (BB)

Melody (BB)

63

Drums (BB)

Guitar (BB)

Piano (BB)

Bass (BB)

Melody (BB)

65

Drums (BB)

Guitar (BB)

Piano (BB)

Bass (BB)

Melody (BB)

67

Drums (BB)

Guitar (BB)

Piano (BB)

Bass (BB)

Melody (BB)

69

Drums (BB)

Guitar (BB)

Piano (BB)

Bass (BB)

Melody (BB)

70

Drums (BB)

Guitar (BB)

Piano (BB)

Bass (BB)

Melody (BB)

71

Drums (BB)

Guitar (BB)

Piano (BB)

Bass (BB)

Melody (BB)

72

Drums (BB)

Guitar (BB)

Piano (BB)

Bass (BB)

Melody (BB)

73

Drums (BB)

Guitar (BB)

Piano (BB)

Bass (BB)

Melody (BB)

74

Drums (BB)

Guitar (BB)

Piano (BB)

Bass (BB)

Melody (BB)

75

Drums (BB)

Guitar (BB)

Piano (BB)

Bass (BB)

Melody (BB)

76

Drums (BB)

Guitar (BB)

Piano (BB)

Bass (BB)

Melody (BB)

77

Drums (BB)

Guitar (BB)

Piano (BB)

Bass (BB)

Melody (BB)

78

Drums (BB)

Guitar (BB)

Piano (BB)

Bass (BB)

Melody (BB)

79

Drums (BB)

Guitar (BB)

Piano (BB)

Bass (BB)

Melody (BB)

80

Drums (BB)

Guitar (BB)

Piano (BB)

Bass (BB)

Melody (BB)

81

Drums (BB)

Guitar (BB)

Piano (BB)

Bass (BB)

Melody (BB)

82

Drums (BB)

Guitar (BB)

Piano (BB)

Bass (BB)

Melody (BB)

83

Drums (BB)

Guitar (BB)

Piano (BB)

Bass (BB)

Melody (BB)

84

Drums (BB)

Guitar (BB)

Piano (BB)

Bass (BB)

Melody (BB)

85

Drums (BB)

Guitar (BB)

Piano (BB)

Bass (BB)

Melody (BB)

86

Drums (BB)

Piano (BB)

Bass (BB)

Melody (BB)

88

Guitar (BB)

Piano (BB)

Melody (BB)

90

Melody (BB)

92

Melody (BB)

94

Melody (BB)

97

Melody (BB)

99

Melody (BB)

Melody (BB) 101

Melody (BB) 103

Melody (BB) 105

Melody (BB) 107

Melody (BB) 109

Melody (BB) 112

Melody (BB) 115

Melody (BB) 117

Arlo Guthrie - Alices Restaurant

Drums (BB)

♩ = 100,000000

5

8

12

15

18

22

26

29

32

V.S.

36

40

44

47

50

53

57

60

64

67

Drums (BB)

70

73

76

79

83

86

31

Arlo Guthrie - Alices Restaurant

Guitar (BB)

♩ = 100,000000

5

9

13

16

20

24

27

30

33

V.S.

70

74

78

82

85

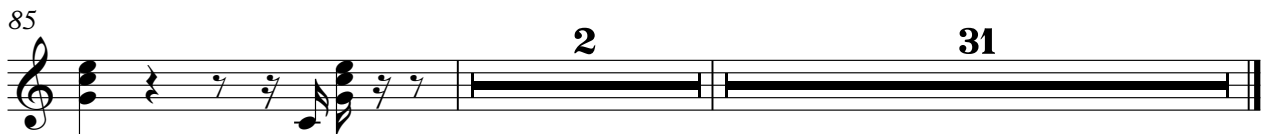

Arlo Guthrie - Alices Restaurant

Piano (BB)

♩ = 100,000000

7

12

16

21

26

30

34

39

43

V.S.

47

51

55

59

63

67

72

77

82

86

Bass (BB)

Arlo Guthrie - Alices Restaurant

♩ = 100,000000

V.S.

39

43

46

49

53

57

61

64

68

72

76

79

83

86

31

Arlo Guthrie - Alices Restaurant

Melody (BB)

♩ = 100,000000

5

8

10

13

16

19

22

24

26

V.S.

Melody (BB)

V.S.

Melody (B♭)

72

73

74

75

76

77

78

80

81

82

V.S.

109

112

115

117