

KYUKETSU-SATSUGAI VAMPS Ver.-

VAMPS
BEAST

Words by HYDE

Music by K.A.Z

♩ = 100

Singer

Intro I

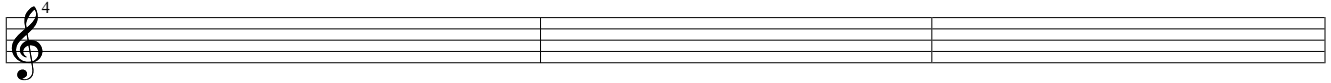

Intro II

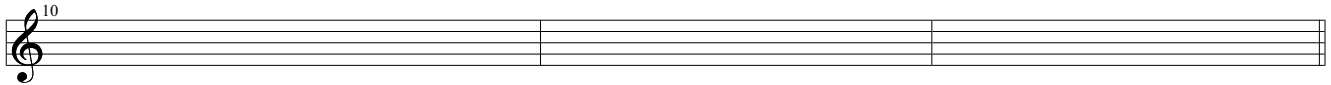
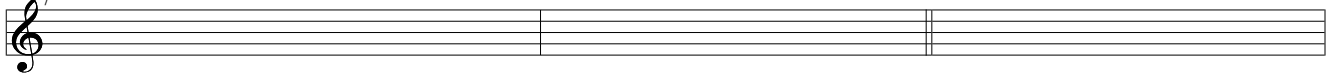

A

mf

B

J = 100

C

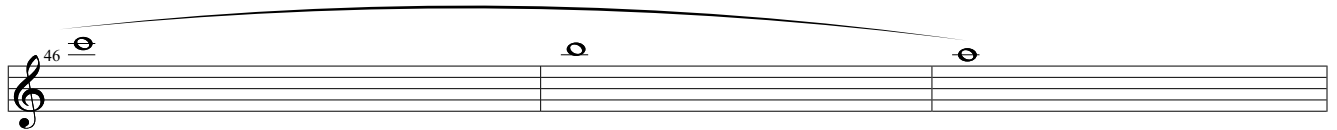
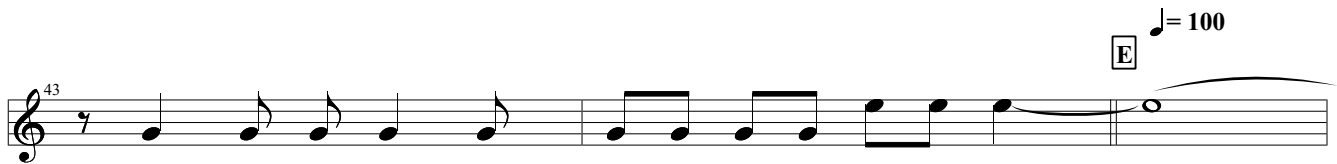
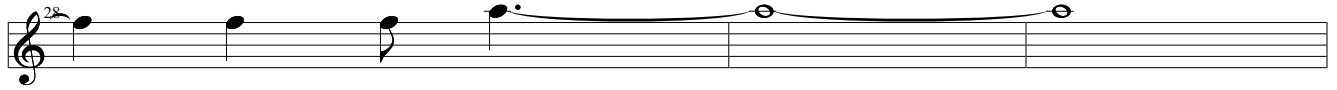

B Bis

C Bis $\text{♩} = 100$

F

91

94

G

mf

97

100

103

C ter

106

109

112

115

118

H

♩ = 100

121

