

Average White Band - Pick Up the Pieces

♩ = 107,999916

6

C3-P86-Lead Sax

C8-P81-Sax 3

C10-Drums

C6-P21-Rhythm Guitar

C2-P63-Acoustic Guitar

C2-P70-Bass

8

C10-Drums

C6-P21-Rhythm Guitar

C2-P63-Acoustic Guitar

C2-P70-Bass

10

C3-P86-Lead Sax

C8-P81-Sax 3

C10-Drums

C6-P21-Rhythm Guitar

C2-P63-Acoustic Guitar

C2-P70-Bass

12

C10-Drums

C6-P21-Rhythm Guitar

C2-P63-Acoustic Guitar

C2-P70-Bass

14

C3-P86-Lead Sax

C8-P81-Sax 3

C10-Drums

C6-P21-Rhythm Guitar

C2-P63-Acoustic Guitar

C2-P70-Bass

15

C3-P86-Lead Sax

C8-P81-Sax 3

C10-Drums

C6-P21-Rhythm Guitar

C2-P63-Acoustic Guitar

C2-P70-Bass

16

C10-Drums

C6-P21-Rhythm Guitar

C2-P63-Acoustic Guitar

C2-P70-Bass

18

C10-Drums

C6-P21-Rhythm Guitar

C2-P63-Acoustic Guitar

C2-P70-Bass

20

C3-P86-Lead Sax

C8-P81-Sax 3

C10-Drums

C6-P21-Rhythm Guitar

C2-P63-Acoustic Guitar

C2-P70-Bass

22

C10-Drums

C6-P21-Rhythm Guitar

C2-P63-Acoustic Guitar

C2-P70-Bass

24

C3-P86-Lead Sax

C8-P81-Sax 3

C10-Drums

C6-P21-Rhythm Guitar

C2-P63-Acoustic Guitar

C2-P70-Bass

25

C3-P86-Lead Sax

C8-P81-Sax 3

C10-Drums

C6-P21-Rhythm Guitar

C2-P63-Acoustic Guitar

C2-P70-Bass

27

C10-Drums

C6-P21-Rhythm Guitar

C2-P63-Acoustic Guitar

C2-P70-Bass

28

C3-P86-Lead Sax

C8-P81-Sax 3

C10-Drums

C6-P21-Rhythm Guitar

C2-P63-Acoustic Guitar

C2-P70-Bass

29

C3-P86-Lead Sax

C8-P81-Sax 3

C10-Drums

C6-P21-Rhythm Guitar

C2-P63-Acoustic Guitar

C2-P70-Bass

30

C10-Drums

C6-P21-Rhythm Guitar

C2-P63-Acoustic Guitar

C2-P70-Bass

32

C10-Drums

C6-P21-Rhythm Guitar

C2-P63-Acoustic Guitar

C2-P70-Bass

33

C10-Drums

C6-P21-Rhythm Guitar

C2-P63-Acoustic Guitar

C2-P70-Bass

34

C3-P86-Lead Sax

C8-P81-Sax 3

C10-Drums

C6-P21-Rhythm Guitar

C2-P63-Acoustic Guitar

C2-P70-Bass

C4-P12-Organ

35

C3-P86-Lead Sax

C8-P81-Sax 3

C10-Drums

C6-P21-Rhythm Guitar

C2-P63-Acoustic Guitar

C2-P70-Bass

C4-P12-Organ

36

C3-P86-Lead Sax

C8-P81-Sax 3

C10-Drums

C6-P21-Rhythm Guitar

C2-P63-Acoustic Guitar

C2-P70-Bass

C4-P12-Organ

37

C3-P86-Lead Sax

C8-P81-Sax 3

C10-Drums

C6-P21-Rhythm Guitar

C2-P63-Acoustic Guitar

C2-P70-Bass

C4-P12-Organ

C9-P82-Back Vocal

38

C3-P86-Lead Sax

C8-P81-Sax 3

C10-Drums

C6-P21-Rhythm Guitar

C2-P63-Acoustic Guitar

C2-P70-Bass

C1-Lead Vocal

C9-P82-Back Vocal

39

C3-P86-Lead Sax

C8-P81-Sax 3

C10-Drums

C2-P70-Bass

C1-Lead Vocal

C9-P82-Back Vocal

40

C3-P86-Lead Sax

C8-P81-Sax 3

C10-Drums

C2-P70-Bass

C1-Lead Vocal

C9-P82-Back Vocal

41

C3-P86-Lead Sax

C8-P81-Sax 3

C10-Drums

C6-P21-Rhythm Guitar

C2-P63-Acoustic Guitar

C2-P70-Bass

C1-Lead Vocal

C9-P82-Back Vocal

43

C3-P86-Lead Sax

C10-Drums

C6-P21-Rhythm Guitar

C2-P63-Acoustic Guitar

C2-P70-Bass

44

C3-P86-Lead Sax

C10-Drums

C6-P21-Rhythm Guitar

C2-P63-Acoustic Guitar

C2-P70-Bass

46

C3-P86-Lead Sax

C7-P81-Sax 2

C8-P81-Sax 3

C10-Drums

C6-P21-Rhythm Guitar

C2-P63-Acoustic Guitar

C2-P70-Bass

48

C3-P86-Lead Sax

C7-P81-Sax 2

C8-P81-Sax 3

C10-Drums

C6-P21-Rhythm Guitar

C2-P63-Acoustic Guitar

C2-P70-Bass

50

C3-P86-Lead Sax

C7-P81-Sax 2

C8-P81-Sax 3

C10-Drums

C6-P21-Rhythm Guitar

C2-P63-Acoustic Guitar

C2-P70-Bass

51

C3-P86-Lead Sax

C7-P81-Sax 2

C8-P81-Sax 3

C10-Drums

C6-P21-Rhythm Guitar

C2-P63-Acoustic Guitar

C2-P70-Bass

53

C3-P86-Lead Sax

C7-P81-Sax 2

C8-P81-Sax 3

C10-Drums

C6-P21-Rhythm Guitar

C2-P63-Acoustic Guitar

C2-P70-Bass

C1-Lead Vocal

54

C3-P86-Lead Sax

C10-Drums

C6-P21-Rhythm Guitar

C2-P63-Acoustic Guitar

C2-P70-Bass

55

C3-P86-Lead Sax

C10-Drums

C6-P21-Rhythm Guitar

C2-P63-Acoustic Guitar

C2-P70-Bass

57

C3-P86-Lead Sax

C8-P81-Sax 3

C10-Drums

C6-P21-Rhythm Guitar

C2-P63-Acoustic Guitar

C2-P70-Bass

59

C3-P86-Lead Sax

C8-P81-Sax 3

C10-Drums

C6-P21-Rhythm Guitar

C2-P63-Acoustic Guitar

C2-P70-Bass

60

C10-Drums

C6-P21-Rhythm Guitar

C2-P63-Acoustic Guitar

C2-P70-Bass

61

C3-P86-Lead Sax

C8-P81-Sax 3

C10-Drums

C6-P21-Rhythm Guitar

C2-P63-Acoustic Guitar

C2-P70-Bass

63

C3-P86-Lead Sax

C8-P81-Sax 3

C10-Drums

C6-P21-Rhythm Guitar

C2-P63-Acoustic Guitar

C2-P70-Bass

65

C10-Drums

C6-P21-Rhythm Guitar

C2-P63-Acoustic Guitar

C2-P70-Bass

66

C3-P86-Lead Sax

C8-P81-Sax 3

C10-Drums

C6-P21-Rhythm Guitar

C2-P63-Acoustic Guitar

C2-P70-Bass

C4-P12-Organ

67

C3-P86-Lead Sax

C8-P81-Sax 3

C10-Drums

C6-P21-Rhythm Guitar

C2-P63-Acoustic Guitar

C2-P70-Bass

C4-P12-Organ

68

C3-P86-Lead Sax

C8-P81-Sax 3

C10-Drums

C6-P21-Rhythm Guitar

C2-P63-Acoustic Guitar

C2-P70-Bass

C4-P12-Organ

69

C3-P86-Lead Sax

C8-P81-Sax 3

C10-Drums

C6-P21-Rhythm Guitar

C2-P63-Acoustic Guitar

C2-P70-Bass

C4-P12-Organ

70

C3-P86-Lead Sax

C8-P81-Sax 3

C10-Drums

C6-P21-Rhythm Guitar

C2-P63-Acoustic Guitar

C2-P70-Bass

C4-P12-Organ

71

C3-P86-Lead Sax

C8-P81-Sax 3

C10-Drums

C6-P21-Rhythm Guitar

C2-P63-Acoustic Guitar

C2-P70-Bass

C4-P12-Organ

72

C3-P86-Lead Sax

C8-P81-Sax 3

C10-Drums

C6-P21-Rhythm Guitar

C2-P63-Acoustic Guitar

C2-P70-Bass

C4-P12-Organ

73

C3-P86-Lead Sax

C8-P81-Sax 3

C10-Drums

C6-P21-Rhythm Guitar

C2-P63-Acoustic Guitar

C2-P70-Bass

C4-P12-Organ

74

C3-P86-Lead Sax

C8-P81-Sax 3

C10-Drums

C6-P21-Rhythm Guitar

C2-P63-Acoustic Guitar

C2-P70-Bass

C4-P12-Organ

C1-Lead Vocal

76

C10-Drums

C6-P21-Rhythm Guitar

C2-P63-Acoustic Guitar

C2-P70-Bass

C1-Lead Vocal

C9-P82-Back Vocal

77

C10-Drums

C6-P21-Rhythm Guitar

C2-P63-Acoustic Guitar

C2-P70-Bass

C1-Lead Vocal

C9-P82-Back Vocal

78

C10-Drums

C6-P21-Rhythm Guitar

C2-P63-Acoustic Guitar

C2-P70-Bass

C1-Lead Vocal

C9-P82-Back Vocal

79

C10-Drums

C6-P21-Rhythm Guitar

C2-P63-Acoustic Guitar

C2-P70-Bass

C1-Lead Vocal

C9-P82-Back Vocal

81

C10-Drums

C6-P21-Rhythm Guitar

C2-P63-Acoustic Guitar

C2-P70-Bass

C1-Lead Vocal

C9-P82-Back Vocal

82

C3-P86-Lead Sax

C8-P81-Sax 3

C10-Drums

C6-P21-Rhythm Guitar

C2-P63-Acoustic Guitar

C2-P70-Bass

84

C3-P86-Lead Sax

C8-P81-Sax 3

C10-Drums

C6-P21-Rhythm Guitar

C2-P63-Acoustic Guitar

C2-P70-Bass

C3-P86-Lead Sax

Average White Band - Pick Up the Pieces

♩ = 107,999916

5

10

14

20

24

28

34

37

43

45

2

4

2

4

2

V.S.

48

51

55

59

63

67

70

73

83

♩ = 107,999916

45

49

52

31

♩ = 107,999916

5 2

10 2

14 4

20 2

24 2

28 4

34

36

38 4

46

50

54

62

66

68

70

72

75

C10-Drums

Average White Band - Pick Up the Pieces

♩ = 107,999916

V.S.

21

23

25

27

29

31

33

35

37

39

41

43

45

47

49

51

53

55

57

59

V.S.

61

63

65

67

69

71

73

75

77

79

C10-Drums

81

83

$\text{♩} = 107,999916$

4

7

10

13

15

17

19

22

24

27

29

32

35

39

45

49

53

56

58

60

63

66

69

72

75

78

81

83

♩ = 107,999916

42

45

48

51

54

56

58

60

62

64

C2-P63-Acoustic Guitar

66

68

70

72

73

76

78

80

82

84

♩ = 107,999916

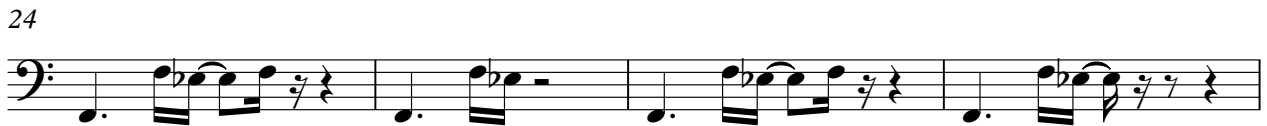
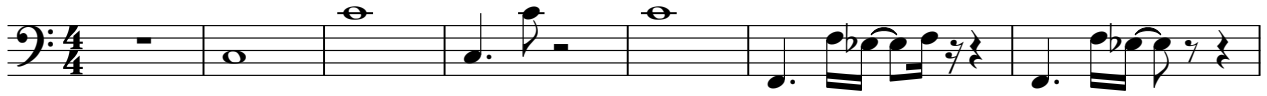

♩ = 107,999916

28

28

35

28

28

67

71

10

10

C1-Lead Vocal

Average White Band - Pick Up the Pieces

♩ = 107,999916

37

40

42

11

20

75

79

3

♩ = 107,999916

36

39

42

34

3

79

3