

# Albert Collins - Fake ID

♩ = 176,000046

Percussion

Percussion

Percussion

Percussion

Side Drum

Jazz Guitar

Electric Guitar

Acoustic Bass

4

Perc. Perc. Perc. Perc.

J. Gtr. J. Gtr. E. Gtr. A. Bass

7

Perc. Perc. Perc. Perc.

J. Gtr. E. Gtr. A. Bass

10

13

16

Perc.

Perc.

Perc.

Perc.

J. Gtr.

E. Gtr.

A. Bass

19

Perc.

Perc.

Perc.

Perc.

J. Gtr.

E. Gtr.

A. Bass

22

Perc. Perc. Perc. Perc. J. Gtr. E. Gtr. A. Bass

25

Perc. Perc. Perc. Perc. J. Gtr. E. Gtr. A. Bass

28

Perc. Perc. Perc. Perc.

J. Gtr.

E. Gtr.

A. Bass

31

Perc. Perc. Perc. Perc.

J. Gtr.

E. Gtr.

A. Bass

34

Perc.

Perc.

Perc.

Perc.

J. Gtr.

E. Gtr.

A. Bass

37

Perc.

Perc.

Perc.

Perc.

J. Gtr.

E. Gtr.

A. Bass

40

Perc. Perc. Perc. Perc.

J. Gtr.

E. Gtr.

A. Bass

43

Perc. Perc. Perc. Perc.

J. Gtr.

E. Gtr.

A. Bass

46

Perc.

Perc.

Perc.

Perc.

J. Gtr.

E. Gtr.

A. Bass

49

Perc.

Perc.

Perc.

Perc.

J. Gtr.

E. Gtr.

A. Bass

52

Perc.

Perc.

Perc.

Perc.

J. Gtr.

E. Gtr.

A. Bass

55

Perc.

Perc.

Perc.

Perc.

J. Gtr.

E. Gtr.

A. Bass

58

Perc.

Perc.

Perc.

Perc.

J. Gtr.

E. Gtr.

A. Bass

60

Perc.

Perc.

Perc.

Perc.

J. Gtr.

E. Gtr.

A. Bass

Percussion

Albert Collins - Fake ID

♩ = 176,000046

2

8

14

20

26

32

38

44

50

56

V.S.

2

# Percussion

60

Albert Collins - Fake ID

Percussion

♩ = 176,000046

V.S.

2

Percussion

59

# Albert Collins - Fake ID

## Percussion

♩ = 176,000046

**2**

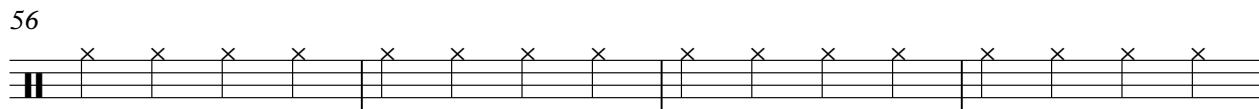
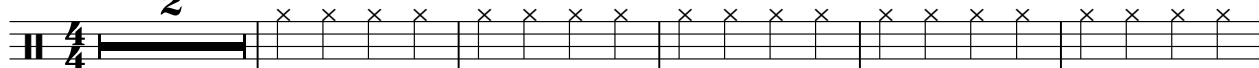

V.S.

2

# Percussion

60

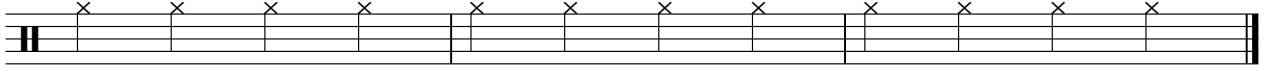

# Albert Collins - Fake ID

## Percussion

♩ = 176,000046

2

9

16

23

29

36

42

49

55

59

Side Drum

Albert Collins - Fake ID

♩ = 176,000046

**60**

♩ = 176,000046

5

56

♩ = 176,000046

**10**

3

13

**48**

Albert Collins - Fake ID

Jazz Guitar

♩ = 176,000046

**13**

17

21

24

28

32

35

39

43

46

V.S.

2

Jazz Guitar

50

54

58

60

Electric Guitar

Albert Collins - Fake ID

♩ = 176,000046

2

6

10

14

18

22

26

30

34

38

V.S.

42

46

50

54

58

61

2

Acoustic Bass

60

