

control track

♩ = 60,000000

29
rechteHand
linkeHand

33
rechteHand
linkeHand

37
rechteHand
linkeHand

41
rechteHand
linkeHand

45
rechteHand
linkeHand

48
rechteHand
linkeHand

52

rechteHand

linkeHand

56

rechteHand

linkeHand

60

rechteHand

linkeHand

64

rechteHand

linkeHand

68

linkeHand

72

rechteHand

linkeHand

77

rechteHand

linkeHand

4

81

rechteHand

84

rechteHand

linkeHand

control track

rechteHand

♩ = 60,000000

16

21

26

30

34

38

42

46

52

58

2

rechteHand

63

67

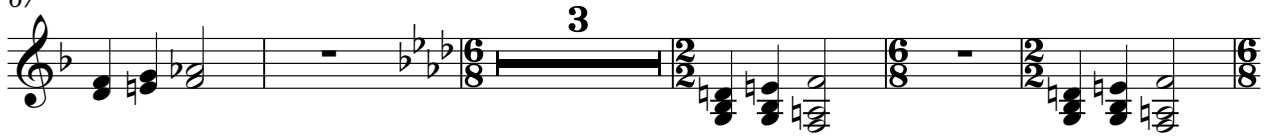

75

80

83

control track

♩ = 60,000000

5

10

15

21

27

33

39

45

49

2

linkeHand

55

62

67

72

77

81