

AC/DC - Highway to hell

♩ = 113,000099

snare 1 38
hh clsd 42
kick 1 36
snare 2 40
GUITAR DIST.
GUITAR-DIST.
GUITAR-EXPRESIV
BASS E 1
BASS E 2

7

snare 1 38
hh clsd 42
kick 1 36
snare 2 40
GUITAR DIST.
GUITAR-DIST.
GUITAR-EXPRESIV
BASS E 1
BASS E 2

12

snare 1 38
hh clsd 42
kick 1 36
snare 2 40
GUITAR DIST.
GUITAR-DIST.
GUITAR-EXPRESIV
BASS E 1
BASS E 2

17

snare 1 38
hh clsd 42
kick 1 36
snare 2 40
GUITAR DIST.
GUITAR-DIST.
GUITAR-EXPRESIV
BASS E 1
BASS E 2

22

snare 1 38
crash 1 49
hh clsd 42
kick 1 36
snare 2 40
tom low 2 41
GUITAR DIST.
GUITAR-DIST.
GUITAR-EXPRESIV
BASS E 1
BASS E 2

26

snare 1 38
crash 1 49
hh clsd 42
kick 1 36
snare 2 40
tom low 2 41
GUITAR DIST.
GUITAR-DIST.
GUITAR-EXPRESIV
BASS E 1
BASS E 2

30

snare 1 38
crash 1 49
hh clsd 42
kick 1 36
snare 2 40
GUITAR DIST.
GUITAR-DIST.
GUITAR-EXPRESIV
BASS E 1
BASS E 2

35

snare 1 38
crash 1 49
hh clsd 42
kick 1 36
ride 1 51
snare 2 40
tom mid 1 47
GUITAR DIST.
GUITAR-DIST.
GUITAR-EXPRESIV
BASS E 1
BASS E 2

40

snare 1 38

hh clsd 42

kick 1 36

snare 2 40

GUITAR DIST.

GUITAR-DIST.

GUITAR-EXPRESIV

BASS E 1

BASS E 2

45

snare 1 38

hh clsd 42

kick 1 36

snare 2 40

GUITAR DIST.

GUITAR-DIST.

GUITAR-EXPRESIV

BASS E 1

BASS E 2

50

snare 1 38
crash 1 49
hh clsd 42
kick 1 36
snare 2 40
tom low 2 41
GUITAR DIST.
GUITAR-DIST.
GUITAR-EXPRESIV
BASS E 1
BASS E 2

53

snare 1 38
crash 1 49
hh clsd 42
kick 1 36
snare 2 40
GUITAR DIST.
GUITAR-DIST.
GUITAR-EXPRESIV
BASS E 1
BASS E 2

58

snare 1 38
crash 1 49
hh clsd 42
kick 1 36
snare 2 40
GUITAR DIST.
GUITAR-DIST.
GUITAR-EXPRESIV
BASS E 1
BASS E 2

64

snare 1 38
crash 1 49
hh clsd 42
kick 1 36
snare 2 40
GUITAR DIST.
GUITAR-DIST.
GUITAR-EXPRESIV
BASS E 1
BASS E 2

69

snare 1 38

crash 1 49

hh clsd 42

kick 1 36

snare 2 40

GUITAR DIST.

GUITAR-DIST.

GUITAR-EXPRESIV

BASS E 1

BASS E 2

74

snare 1 38

crash 1 49

hh clsd 42

kick 1 36

snare 2 40

GUITAR DIST.

GUITAR-DIST.

GUITAR-EXPRESIV

BASS E 1

BASS E 2

79

snare 1 38
crash 1 49
hh clsd 42
kick 1 36
snare 2 40
GUITAR DIST.
GUITAR-DIST.
GUITAR-EXPRESIV
BASS E 1
BASS E 2

83

snare 1 38
crash 1 49
hh clsd 42
kick 1 36
snare 2 40
GUITAR DIST.
GUITAR-DIST.
GUITAR-EXPRESIV
BASS E 1
BASS E 2

86

snare 1 38

crash 1 49

hh clsd 42

kick 1 36

snare 2 40

GUITAR DIST.

GUITAR-DIST.

GUITAR-EXPRESIV

BASS E 1

BASS E 2

♩ = 113,000099

5

11

17

23

28

34

40

46

52

57

63

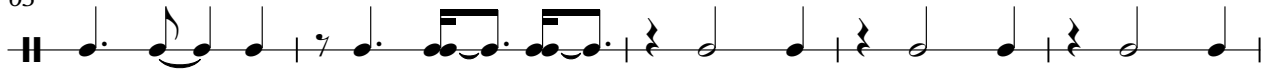

68

74

80

85

♩ = 113,000099

24

31

15

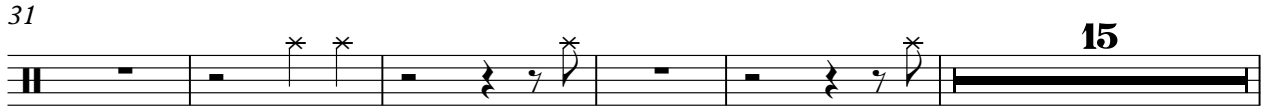

51

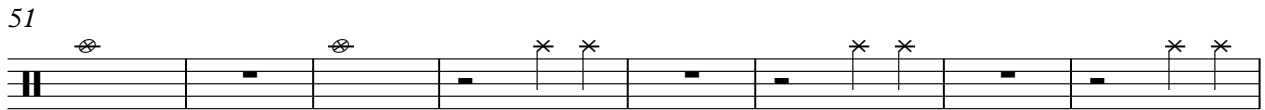

59

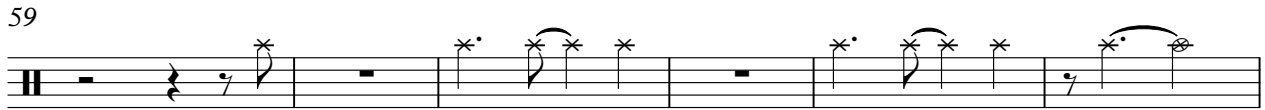

65

72

79

85

♩ = 113,000099

7

11

15

19

23

29

32

2

hh clsd 42

36

40

44

48

53

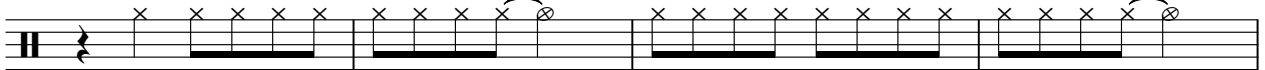

57

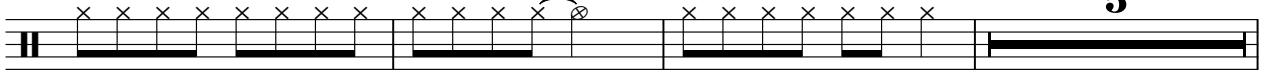

65

69

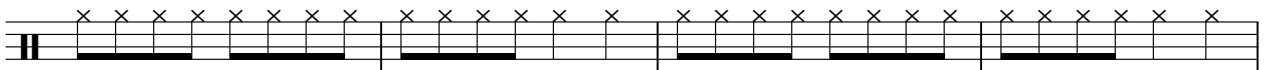

73

77

82

85

kick 1 36

AC/DC - Highway to hell

♩ = 113,000099

4

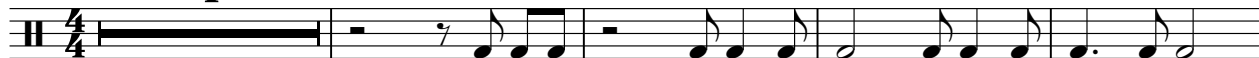

9

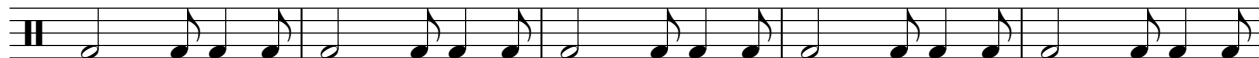

14

19

24

29

32

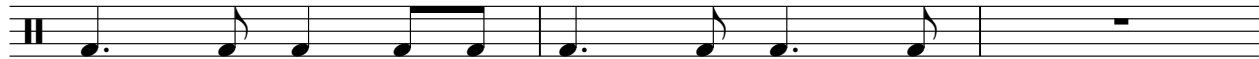

35

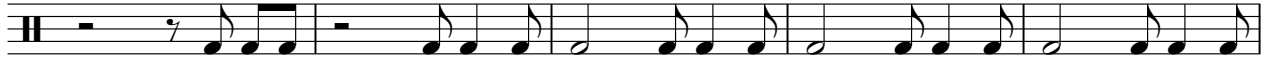

40

45

50

55

61

67

72

77

82

86

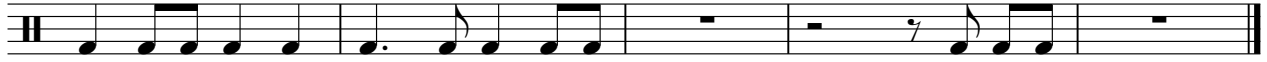

♩ = 113,000099

34 **55**

♩ = 113,000099
5

11

17

23

28

34

40

46

52

57

2

snare 2 40

63

69

75

81

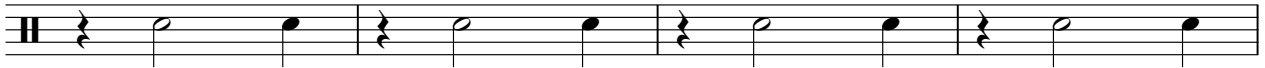

85

3

tom low 2 41

AC/DC - Highway to hell

♩ = 113,000099

24

24

51

38

tom mid 1 47

AC/DC - Highway to hell

♩ = 113,000099

34 **55**

GUITAR DIST.

AC/DC - Highway to hell

♩ = 113,000099

5

9

13

17

21

25

28

32

36

V.S.

78

82

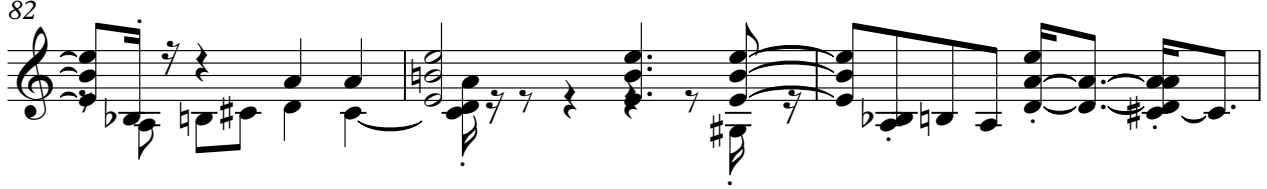

85

88

GUITAR-DIST.

AC/DC - Highway to hell

♩ = 113,000099

5

9

13

17

21

25

28

32

36

V.S.

78

82

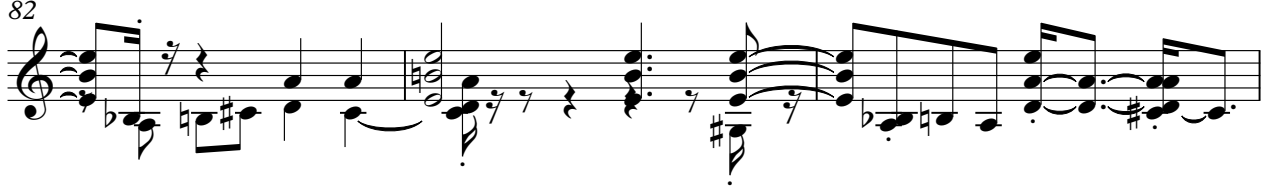

85

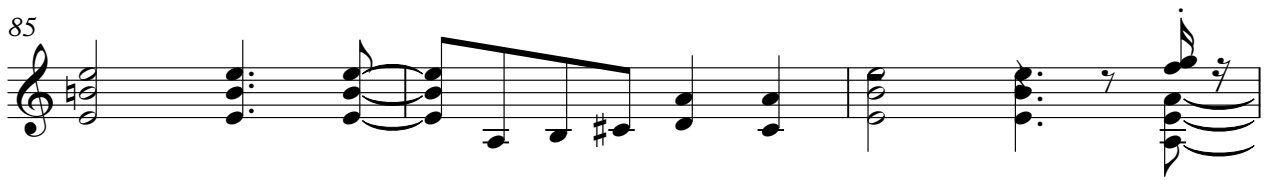

88

♩ = 113,000099

5

9

13

17

21

25

28

32

36

V.S.

40

44

48

51

53

57

61

66

70

74

78

82

85

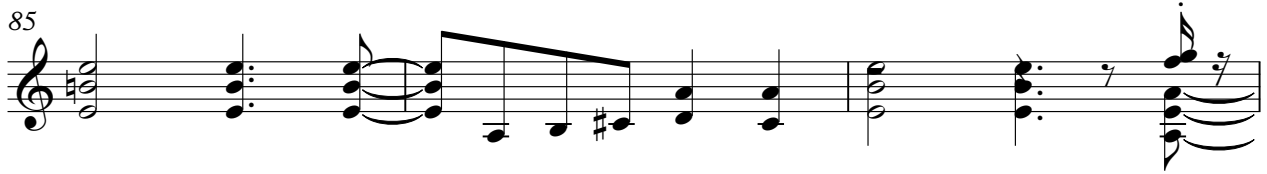

88

BASS E 1

AC/DC - Highway to hell

♩ = 113,000099

4

9

13

17

21

25

28

33

38

42

V.S.

46

50

53

57

62

67

72

77

82

86

BASS E 2

AC/DC - Highway to hell

♩ = 113,000099

4

9

13

17

21

25

28

33

38

42

V.S.

46

50

53

57

62

67

72

77

82

86

