

# AC/DC - TNT

♩ = 130,000137

Drum-Mix

Dist.Git

Bass

E-Guitar

5

Drum-Mix

Dist.Git

Bass

E-Guitar

7

Drum-Mix

Dist.Git

Bass

E-Guitar

7

Drum-Mix

Dist.Git

Bass

E-Guitar

Drum-Mix

Dist.Git

Bass

E-Guitar

Drum-Mix

Dist.Git

Bass

E-Guitar

Vocals

15

Drum-Mix

Dist.Git

Bass

E-Guitar

Vocals

17

Drum-Mix

Dist.Git

Bass

E-Guitar

Vocals

Drum-Mix

Dist.Git

Bass

E-Guitar

Vocals

Drum-Mix

Dist.Git

Bass

E-Guitar

Vocals

23

Drum-Mix

Dist.Git

Bass

E-Guitar

Vocals

25

Drum-Mix

Dist.Git

Bass

E-Guitar

Vocals

Drum-Mix

Dist.Git

Bass

E-Guitar

Vocals

Drum-Mix

Dist.Git

Bass

E-Guitar

Vocals

32

Drum-Mix

Dist. Git

Bass

E-Guitar

Vocals

34

Drum-Mix

Dist. Git

Bass

E-Guitar

Vocals

36

Drum-Mix  
Dist. Git  
Bass  
E-Guitar  
Vocals

38

Drum-Mix  
Dist. Git  
Bass  
E-Guitar  
Sologit.  
Vocals

42

Drum-Mix

Dist.Git

Bass

E-Guitar

Sologit.

45

Drum-Mix

Dist.Git

Bass

E-Guitar

Sologit.

Vocals

48

Drum-Mix

Dist.Git

Bass

E-Guitar

Vocals

51

Drum-Mix

Dist.Git

Bass

E-Guitar

Vocals

54

Drum-Mix  
Dist. Git  
Bass  
E-Guitar  
Vocals

57

Drum-Mix  
Dist. Git  
Bass  
E-Guitar  
Vocals

60

Drum-Mix

Dist.Git

Bass

E-Guitar

Vocals

63

Drum-Mix

Dist.Git

Bass

E-Guitar

Vocals

65

Drum-Mix  
Dist.Git  
Bass  
E-Guitar  
Vocals

67

Drum-Mix  
Dist.Git  
Bass  
E-Guitar  
Vocals

69

Drum-Mix

Dist.Git

Bass

E-Guitar

Sologit.

Vocals

72

Drum-Mix

Dist.Git

Bass

E-Guitar

Sologit.

74

Drum-Mix

Dist.Git

Bass

E-Guitar

Sologit.

76

Drum-Mix

Dist.Git

Bass

E-Guitar

Sologit.

79

Drum-Mix  
Dist. Git  
Bass  
E-Guitar  
Sologit.  
Vocals

82

Drum-Mix  
Dist. Git  
Bass  
E-Guitar  
Vocals

84

Drum-Mix  
Dist. Git  
Bass  
E-Guitar  
Vocals

86

Drum-Mix  
Dist. Git  
Bass  
E-Guitar  
Vocals

88

Drum-Mix

Dist. Git

Bass

E-Guitar

Vocals

90

Drum-Mix

Dist. Git

Bass

E-Guitar

Vocals

92

Drum-Mix  
Dist. Git  
Bass  
E-Guitar  
Vocals

94

Drum-Mix  
Dist. Git  
Bass  
E-Guitar  
Vocals

20

97

Drum-Mix

Dist.Git

Bass

E-Guitar

Sologit.

Vocals

101

Drum-Mix

Dist.Git

Bass

E-Guitar

Sologit.

104

Drum-Mix  
Dist. Git  
Bass  
E-Guitar  
Sologit.

105

Drum-Mix  
Dist. Git  
Bass  
E-Guitar  
Sologit.

106

Drum-Mix

Dist. Git

Bass

E-Guitar

Sologit.

107

Drum-Mix

Dist. Git

Bass

E-Guitar

Sologit.

108

Drum-Mix

Dist.Git

Bass

E-Guitar

Solgit.

Drum-Mix

AC/DC - TNT

♩ = 130,000137

6

11

17

23

29

34

38

43

48

V.S.

52

56

60

65

69

73

77

81

86

90

94

98

102

105

107

♩ = 130,000137

2

8

12

16

20

24

28

33

83

88

93

98

103

106

107

108

# AC/DC - TNT

Bass

♩ = 130,000137

2

7

10

13

16

19

22

25

28

32

V.S.

V.S.

98

104

107

♩ = 130,000137

2

8

12

16

20

24

28

33

82

87

92

97

103

106

Sologit.

AC/DC - TNT

♩ = 130,000137

**39**

45

**26**

75

79

**17**

101

105

Vocals

AC/DC - TNT

♩ = 130,000137

13

17

21

26

31

36

39

3

45

49

54

59

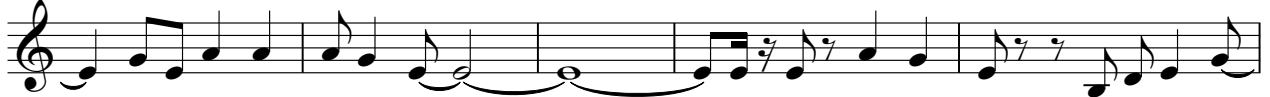

64

69

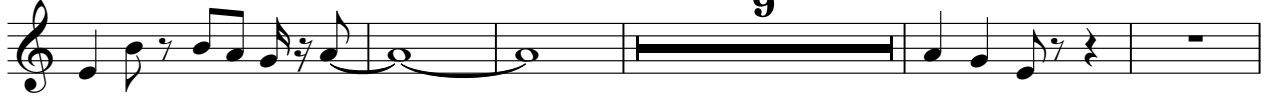

83

89

94

