

Delay_Hugues-Valse_des_gemmes

♩ = 172,800,000/694 ♩ = 160,000,000/679

Soprano

Solo

Solo

7

S.

Solo

Solo

13

S.

Solo

Solo

19

S. 

Solo 

Solo 

25

$\text{♩} = 220,00021$

S. 

Solo 

Solo 

31

$\text{♩} = 201,8000000000$ $\text{♩} = 220,000214$ $\text{♩} = 220,000000$ $\text{♩} = 198,000198$ $\text{♩} = 211,999908$ $\text{♩} = 227,999908$

S. 

Solo 

Solo 

38

$\text{♩} = 222,010290000$

S. 

Solo 

Solo 

45 ♩ = 220,000214 ³

S. 

Solo 

Solo 

52 ♩ = 240,000000

S. 

Solo 

Solo 

59 ♩ = 220,000214 ♩ = 180,000183 ♩ = 170,000170 ♩ = 160,000000 ♩ = 170,000170 ♩ = 160,000000

S. 

Solo 

Solo 

65 ♩ = 240,000000

S. 

Solo 

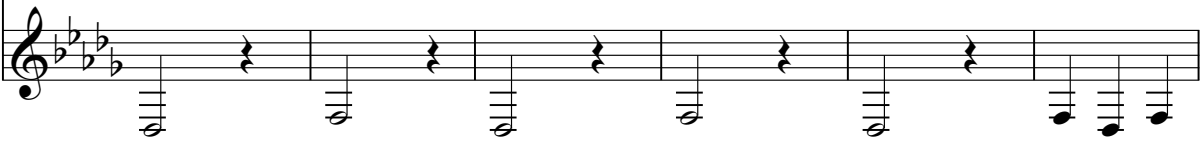
Solo 

71

S. 

Solo 

Solo 

77

S. 

Solo 

Solo 

83

S. 

Solo 

Solo 

89 $\text{♩} = 220,000284,00056,000112,000224 = 212,000198,000396$

S. 

Solo 

Solo 

96 ♩ = 211,999908 ♩ = 227,999908 ♩ = 222,000200000

S. 
Solo 
Solo 

103

S. 
Solo 
Solo 

110

♩ = 220,000214 ♩ = 240,000000

♩ = 220,000214

S. 
Solo 
Solo 

117

♩ = 229,999619

♩ = 240,000000000

♩ = 222,000229

S. 
Solo 
Solo 

122

♩ = 220,000214 ♩ = 220,000214

S.

Solo

Solo

Delay_Hugues-Valse_des_gemmes

Soprano

2

Soprano

64 ♪ = 192,000000 ♪ = 219,999800

72

80

88

♪ = 226,000000 ♪ = 200,000214 ♪ = 210,000000

96

♪ = 211,999908 ♪ = 227,999908 ♪ = 222,000000

105

♪ = 220,000214 ♪ = 240,000000

113

♪ = 220,000214 ♪ = 229,999619

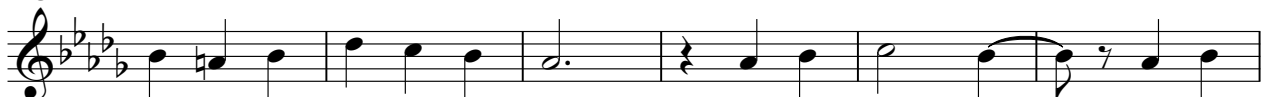

119

♪ = 240,000000 ♪ = 222,000229 ♪ = 222,000000 ♪ = 220,000214

Delay_Hugues-Valse_des_gemmes

Solo

171,870,000094 ♪ = 160,000,0001689,99928,00004,0000908

8

15

22

29 ♪ = 220,000214 ♪ = 121,0,002,04000198,001,989908 ♪ = 227,999

38 ♪ = 222,040220000

46 ♪ = 220,000214 ♪ = 240,000000

54 ♪ = 220,000214 ♪ = 180,000183

61 ♪ = 171,870,000094 ♪ = 160,000,0001689,99928,00004,0000908

68

V.S.

Delay_Hugues-Valse_des_gemmes

Solo

♩ = 172,800,000/294 ♩ = 160,000,000/178 ♩ = 172,800,000/294 ♩ = 160,000,000/178

8

16

24 ♩ = 220,000,000/58300

32 ♩ = 220,000,000/214 ♩ = 210,000,000/198 ♩ = 198,999,999/198 ♩ = 222,000,000/000

43 ♩ = 220,000,000/214 ♩ = 240,000,000

53 ♩ = 220,000,000/214

60 ♩ = 180,000,000/183 ♩ = 172,800,000/294 ♩ = 160,000,000/178 ♩ = 172,800,000/294

67

75

V.S.

♩ = 220,00021

83

91

♩ = 240,0000000 ♩ = 220,0000000 ♩ = 220,0000000 ♩ = 220,0000000 ♩ = 220,0000000 ♩ = 220,0000000 ♩ = 220,0000000 ♩ = 220,0000000 ♩ = 220,0000000 ♩ = 220,0000000

102

♩ = 220,000214

112

♩ = 240,000000

♩ = 220,000214

♩ = 229,999619

119

♩ = 240,000000

♩ = 222,000229

♩ = 222,000000

♩ = 220,000214
